This Paper Consists of Two Sections—SECTION ONE.
CIRCULATION
Over 500,000 Sunday.
Over 300,000 Daily.

The Chicago Daily Tribune.

THE WORLD'S GREATEST NEWSPAPER

FINAL EDITION

VOLUME LXXIV.—NO. 291. C. [COPYRIGHT, 1915, BY THE TRIBUNE COMPANY.] TUESDAY, DECEMBER 7, 1915.—TWENTY-SIX PAGES. * * PRICE ONE CENT IN CHICAGO AND SUBURBS. ELSEWHERE TWO CENTS.

KING SAYS GREECE WON'T FIGHT

HURLED WIFE OVER CLIFF FOR $60,000

Prisoner Confesses in Chicago to Helping Bigamist Murder.

MARRIED FOUR TIMES.

A slim young man of 33 is playing cards on the Chicago, Milwaukee and St. Paul train that will reach Minneapolis at 10:30 this morning. The other players are a detective, a deputy sheriff, and the young man's blonde smiling wife.

The young man is Charles D. Etcheison, a traveling salesman of Washington, D. C. He has just confessed how he and Frederick T. Price of Minneapolis threw one of Price's four bigamous wives over a fifty foot bank the day after Mrs. Price's father had given her $60,000.

Money Went to Him.

Under the Minnesota law since Mrs. Price left neither children nor will the money went to her husband.

Etcheison was arrested Sunday in Washington. John P. Hoy, head of Hoy's Detective Bureau of Minneapolis, and County Prosecutor George W. Armstrong of Hennepin county, and two of their subordinates reached Chicago with him yesterday.

Breaks Down, Confesses.

For three hours he was locked in a cell in the detective bureau, then he was taken to the Brevoort hotel and after five hours of nerve searching questioning broke down and confessed as follows:

"Price married Miss Mary Fridley five years ago, although he had been married twice before, his second wife having divorced him. Miss Fridley was the daughter of David H. Fridley, member of one of the oldest Minnesota families. They lived in Fridley, a Minneapolis suburb, and named after the family. Fridley has vast land holdings.

"Price was 38 when he married her, having met her in a Wisconsin town where she was visiting relatives. The marriage took place against the wishes of her family. Price, it is said, abused her. She left him twice.

Pesters Father-In-Law for Money.

"Continually he was pestering his father-in-law to give some of his fortune to his wife.

"'You can't take it away with you,' he said. 'Let her enjoy some of it.' On Nov. 27, 1914, Mr. Fridley yielded. He gave his daughter $10,000 in cash, $10,000 in government bonds, and $40,000 in Minneapolis bonds.

"'Make your will, my daughter,' Fridley is said to have told Mrs. Price. 'Make your will right away.'

"'I will, dad,' she promised, and kissed him.

"Fridley never saw his daughter after that.

"The next day was Saturday. At 6 o'clock that evening occurred what Etcheison says was planned for months by Price.

Marriage an Elopement.

"Price was 38 when he married Miss Fridley, having met her in a Wisconsin town where she was visiting relatives. The marriage took place against the wishes of her family.

"Price abused her. She left him twice. Continually he pestered his father-in-law to give some of his fortune to his daughter. 'You can't take it away with you,' he said; 'let her enjoy some of it now.'

"On Nov. 27, 1914, Mr. Fridley yielded.

(Continued on page 7, column 4.)

Shoop and Loeb Assured Election by Council Delay

Vote on New Appointees Deferred, Leaving Present Lineup Intact.

SLAP AT THE MAYOR

News of other actions of the city council, including a move for electrification of steam railways in Chicago, will be found on page 15.

The election of Jacob M. Loeb as president of the board of education and of John D. Shoop as superintendent of schools was assured last night when the city council voted to defer for a week action on the three school board appointments of Mayor Thompson, which leaves the board lined up intact for the election tomorrow.

John J. Sonsteby, Robert J. Rolston, and Dr. Stephen R. Pietrowicz will hold their seats and the status of Edward J. Piggott, Charles Ffrench, and Charles R. Young, the new appointees, will remain unchanged until the next meeting of the council.

There is no other slate before the board. A good majority of the trustees have pledged their votes to Mr. Loeb. A larger number have signified their intention of voting for Mr. Shoop. It is extremely unlikely that any other names will be presented to the board.

Eckhart for Vice President.

Undoubtedly, with the above slate, John W. Eckhart will be elected vice president of the board. No names have been seriously proposed for the position of first assistant superintendent, to be vacated by Mr. Shoop. Some of the trustees plan to abolish the position.

"The position pays $7,500 a year," said Harry A. Lipsky, "and a good chief clerk at $1,800 could perform all the duties that are permitted to fall to the control of the assistant. There is no need to continue the position."

Another Slap at Mayor.

The action of the council was another slap at the administration forces, which fought to procure an immediate vote on the three appointees, to whom a series of questions had been sent. It was intimated the postponement was caused because one of the appointees may not have been truthful in his replies.

The vote against immediate action was 35 to 30. It came on a motion of Ald. Oscar De Priest to table Ald. Buck's motion to defer action. The motion to defer was then passed without a roll call.

Ald. Kennedy opened the discussion on the appointments by moving that the list of questions sent to the three men and their replies be published and placed on file. Ald. Buck moved as a substitute that the council defer action until the next meeting.

Copies Just Received.

"Copies of the questions and answers have just been placed on the desks of the aldermen," he said. "It would be impossible for the council to have read and digested the replies, and have the advantage of them in voting on the appointees."

After the vote had been taken Ald. Buck said his information, if it proved to be true, would show that one of the three appointees had not told the truth in his replies.

WILL GUARD WILSON'S TRIP.

Authorities to Take Unusual Care to Protect President's Visit to Columbus, O.

Washington, D. C., Dec. 6.—Unusual precautions will be taken to protect President Wilson when he goes to Columbus, O., next Friday. Tension in the international situation is one cause and a direct suggestion from government authorities at Columbus is another.

TRIBUNE EXCEEDS OTHERS COMBINED

Advertising Printed by Chicago Morning Papers Monday, December 6th, 1915.

The Tribune .....129.56 columns
The other morning papers *combined*.115.41 columns
The Tribune's excess..... 14.15 columns

The Daily Tribune's circulation has *doubled* in seven years.
The Sunday Tribune's circulation has nearly *doubled* in the same time.
Scientific and economical cookery is taught daily by Jane Eddington.

The Tribune is bought solely to read.
It has no coupon or premium circulation.

The Chicago Tribune
The World's Greatest Newspaper
(Trade Mark Registered)
Member Audit Bureau of Circulations

MRS. F. R. LILLIE, HELD AS PICKET, FIRES PROTEST

Condemns Police, Mayor, and "My Bishop" for Strike Attitude.

CLIMAX OF SLUGGING.

HENRY M. HYDE of The Tribune staff is preparing a series of articles comprehensively dealing with the garment workers' strike in all its phases. Watch for these articles in The Tribune.

Mrs. Frances Crane Lillie, who is the wife of Prof. Frank R. Lillie of the University of Chicago and the daughter of the late Richard T. Crane, ironmaster, was arrested yesterday afternoon while picketing for the striking garment workers on the west side.

As a consequence Mrs. Lillie was unable to be present at a massmeeting of university people last night in behalf of the strikers, although she herself had called the meeting.

At the gathering urgent sympathy with the garment workers was expressed and all present pledged themselves to sit down when they returned home and write to the mayor, demanding action to end the strike and force arbitration on the employers.

On the Picket Line.

Mrs. Lillie is one of the wealthy women who have been championing the striking garment workers. With Ellen Gates Starr and others she has taken her daily stand, no matter what the weather, in the first line of pickets, urging them on to struggle for their cause and defying the police to arrest her.

Miss Starr has been arrested several times. But Mrs. Lillie hadn't been able to get arrested once in spite of anything she might say to the police (not that she would say anything which might be construed as illegal).

Mrs. Lillie and Miss Starr have openly charged there was a peculiar favoritism by the police. They were charged with declining to arrest Mrs. Lillie because she was the daughter of a millionaire.

Her Name on Police Blotter.

But yesterday afternoon Mrs. Lillie was arrested and she narrowly escaped a slugging in the bargain, according to her story last night.

Policeman Henry Baumgartner of the West Chicago station placed Mrs. Lillie under arrest for alleged interference with him in the performance of his duty.

Last night, after she had been released on bonds, Mrs. Lillie made a stirring call for all true Americans to rise and throw off the yoke of tyranny as our forefathers did in 1776.

She further issued a vigorous protest against the organized forces of law in Chicago for their alleged connivance at police partiality towards the manufacturers in the strike. She also protested against "my bishop" (Bishop Charles P. Anderson of the Episcopal diocese of Chicago) for failing to champion the poor and defenseless during their times of need.

"I Protest——"

Mrs. Lillie closed a statement issued after her arrest as follows:

"Americans, what do you intend to do? Let us awake and arise once more to put down tyranny in our republic, as we did in 1776!"

"I protest," she said, "against the mayor of Chicago using the police forces to crush the desire of liberty in the working people's breast through terrorism.

"I protest against my bishop, because when the poor and defenseless were suffering a great injustice he was not their champion.

"I protest against the power that seeks to perpetuate industrial slavery in free America."

Why She Was Arrested.

Mrs. Lillie said she was arrested when she protested against Policeman Baumgartner arresting Isadore Skinkes, a striking tailor, after he had been beaten, she declares, by a "hired slugger."

"I was picketing at the Kuh, Nathan & Fisher plant," she declared, "when I heard screams. I ran from my place and saw a striker lying on the pavement and a slugger standing over him.

"'You have done your work well, you hired slugger,' I said.

"'Yes, and I'll finish up on you,' he said, and he started to strike me. Then

(Continued on page 2, column 8.)

LATEST NEWS OF EUROPEAN WAR

CANEA, Crete, via Paris, Dec. 7, 5 a. m.—The United States cruiser Des Moines has arrived here with 344 refugees who were expelled from Syria. This number is made up of 266 French, 69 Russians, and 9 Greeks.

LONDON, Dec. 7, 2:09 a. m.—An interview with an unnamed Hungarian cabinet minister, published in a Budapest semi-official newspaper, gives some details of the preliminary peace conference which was planned to open at Berne Dec. 15, but which is said to have failed to materialize owing to the attitude of France and Great Britain.

"The conference," the interview says, "was to arrange for a preliminary armistice and find a basis for negotiations regarding the actual peace conference to follow. The central empires and Turkey were ready to support the scheme, but the entente powers finally held that the stage had not yet been reached when peace could be considered."

ZURICH, via London, Dec. 7, 3 a. m.—The Zuricher Zeitung publishes a dispatch from Berlin saying the official birth statistics in twenty-four of the principal towns in Germany, from April to July inclusive, show a decrease of 20 per cent.

CHECK GEORGE'S CHECKERED LIFE; SOARED FIVE YEARS.

Detectives Nab Forger, 20, with $25,000 Record and Five Foot Shelf of Bank Books.

All that George W. Schoenbeck needs is a five foot shelf of bank books, a set of check books to match, an automobile, and a checkered suit to make him the "millionaire kid."

When George is at home, which has been seldom during the last few years, he resides at 3643 South Rockwell street. Most of the time has been spent in hitting the banks and high spots in St. Paul, Seattle, and Toledo, although, it is said, he has done some high financing in Chicago.

Altogether, according to the Pinkertons, who nabbed George yesterday in Cincinnati where he tried to pass a check for $7,500 on the Unity Banking and Savings company, he has passed worthless checks aggregating approximately $25,000. And George is only 20 years old.

He was caught once before in St. Paul and sentenced to the prison at Stillwater, Minn., for five years, but his father used his savings in getting his son out of this difficulty. Then the boy went to Toledo, where he is said to have passed a check for $1,500.

In Cincinnati, George met Charles Laile, a plumber, and convinced the latter he had recently inherited a fortune in Chicago. On the strength of this Laile cashed two checks for him, one for $1,000 and another for $800. The $800 he used in purchasing an automobile in which he sped from bank to bank, collecting bank cooks and check books. When arrested he had books and checks issued by banks all over the country.

ROUT SLEEPING GUESTS; SOUTH SIDE FIRE SCARE.

Blaze in Balcony of Alhambra Theater Spreads to Hotel Carleton.

One hundred guests sleeping in the Hotel Carlton were aroused and driven to the street early this morning when fire broke out in the balcony of the Alhambra theater, 1930 South State street. The building extends from 1900 to 1940 South State street. The hotel occupies four floors of the building above the first. The flames were discovered by a watchman, who aroused guests, many of them actors. The fire spread toward the north wall, which separates the hotel and the theater proper.

GERMAN DRIVE IN WEST DUE?

Believed Troops Have Been Concentrated for Expected Big Battle Against Allies.

LONDON, Dec. 7, 8 a. m.—A dispatch to the Daily Mail from Rotterdam says:

"Newspapers from south and west Germany, which had been stopped for a fortnight, came to hand today. This may mean that a concentration of German troops on the western front for the expected big battle has been completed.

"Undoubtedly troops have been pouring into France and Belgium for a week, but it cannot be learned precisely whether as a precaution against an entente allied offensive or whether Germany will take the initiative."

SEES KINGDOM RUINED IF IT DRAWS SWORD

Will Demobilize the Army Rather than Take Sides in Great Conflict.

HAS NOT AIDED KAISER.

STATUS OF GREECE TOLD BY ITS KING.

"Greece shall not be forced or cajoled out of her neutrality. Greece will maintain her sovereignty."

"And if coercive measures are used by the entente powers?"

"We shall resist passively as long as we humanly can."

"And when you cannot hold out any longer?"

"We shall have to demobilize our armies and await the course of events. What else can we do?"

(By a Staff Correspondent of the Associated Press.)

ATHENS, Dec. 4, via Malta and London, Dec. 6.—Constantine I., king of the Greeks, received the correspondent of the Associated Press today and gave him a message for America on the attitude which Greece has assumed in the world war and the reasons for the policy which has been followed by the Greek government.

"I am especially glad to talk for America," said the king, "for America will understand Greece's position. We are both neutral and are together determined, if it is humanly possible, not to court destruction by permitting ourselves to be drawn into the frightful vortex of the present European conflict. Both are trying by every honorable means to guard our sovereignty, protect our own people, and stand up for our national interests without sacrificing that neutrality which we recognize as our only salvation.

Even America Not Safe.

"America at present is protected by the distance which separates her from the battlefield. We, too, thought that once. But the battlefield shifted and may shift again. What is happening in Greece today may happen in America, Holland, or any other neutral country tomorrow, if the precedent now sought to be established in the case of Greece is once fixed."

The interview with the king took place at noon in the smaller palace, which is the king's personal residence, and the audience lasted an hour. The king was dressed in the simple uniform of a Greek general, and he displayed the good humored, almost youthful candor of the ideal soldier to whom diplomatic expedients or lack of frankness seemed repugnant or impossible.

From time to time, emphasizing the earnestness and sincerity of what he was saying, he thumped the table with his clenched fist. Despite the seriousness of the message he was delivering, his fine gray eyes occasionally twinkled with raillery.

Will Not Betray Allies.

"The fundamental cause of the entire threatening attitude of the entente powers towards Greece today and of the painful situation of my country," said the king, "is the entente's own assumption, without the slightest reason therefor, that Greece is ready to betray the entente to Germany at the first favorable opportunity. Is it reasonable to suppose such a thing?

"From the very outset of hostilities in the near east Greece's neutrality has been stretched to the utmost to accommodate the entente powers, for whom we always have felt the keenest sympathy and the deepest gratitude. The Dardanelles operations were directed from Greek islands occupied by allied troops.

Gave His Personal Pledge.

"When Serbia was endangered by the combined Austro-German and Bulgarian attack the allied troops landed unopposed on Greek soil, from which, with the second city of Greece as a base, they prosecuted, not only unmolested but aided, in every way consistent with any sort of neutrality, their fruitless and too long delayed campaign to rescue their ally.

"Finally I myself have given my personal word that Greek troops will never

(Continued on page 10, column 1.)

Pope Demands Nations Drop Ambitions and Make Peace

ROME, Dec. 6.—An earnest plea for peace among the warring nations, a just and lasting peace which should favor none, was delivered by Pope Benedict today at a secret consistory at which new cardinals are to be named.

Pope Benedict looked well and strong. He was full of determination, especially when delivering his allocution.

"Without doubt you are aware of the difficulties which, up to the present, have impeded us from convoking the sacred college," Pope Benedict said. "If finally I have been granted today to see you again in goodly numbers, it is not because those difficulties have become less, but because we feared by longer delay the procedure of the Roman curia might seriously suffer, since during this year and the one just passed not a few are the vacancies which death has caused in the sacred college.

"In this grave and historic moment before the assembly notwithstanding the ruin accumulating during the last sixteen months; notwithstanding that the desire for peace grows daily in many hearts and that numberless families in their sorrow long for it; notwithstanding that we have tried every means that might hasten peace or allay discord, nevertheless the fatal war still grows in fury by land and sea and threatens unfortunate Armenia with extreme ruin.

"The letter, which on the anniversary of the beginning of the war we addressed to the belligerent peoples and their rulers, though it received a reverent hearing, by no means produced the beneficent effects that were expected.

"While we seek with all our resources to alleviate the doleful consequences, we feel obliged by our apostolic office to inculcate anew the only means which can quickly put an end to the tremendous conflagration.

"Prepare for that peace which the whole of humanity ardently wishes for; that it, a peace that is just and lasting—not advantageous to one alone of the belligerent parties.

"The way which can surely lead to this happy result is that which has already been tried and found satisfactory in similar circumstances, and of which we made mention in our last letter. That is, an exchange of ideas, be it direct or indirect, based upon good will and calm deliberation and set forth with clearness, duly recognizing the aspirations of all, eliminating the unjust and impossible, and taking into account with equal measure what is just and possible.

"Naturally, as in all human controversies which must be settled through the efforts of the contending parties themselves, it is absolutely necessary that concessions be made upon some point by both parties; that some of the hoped for advantages must be renounced.

"It is necessary that each must make with good grace some concession, even at the cost of some sacrifice, so as not to assume before God and man the enormous responsibility for the continuation of this shedding of blood, of which history records no counterpart and which, if prolonged further, might mean for Europe the beginning of decadence from the degree of prosperous civilization to which the Christian religion has raised her from nothing."

Notwithstanding the world war the consistory was preceded and attended with the same pomp as was customary under Pope Leo. The only difference today was the absence of some of the foreign cardinals, especially those from the United States.

The cardinals from the belligerent countries were almost all in the group of cardinal priests, in their order of seniority. The English cardinal, Bourne, archbishop of Westminster, came first; Cardinal de Cabrieres, bishop of Montpellier, France, second; and Cardinal Begin, archbishop of Quebec, third. They were separated by the monk Cardinal Serafini from Cardinal von Hartmann, archbishop of Cologne, who was the last of the group.

THE WEATHER.

TUESDAY, DECEMBER 7, 1915.

Chicago and vicinity—Unsettled Tuesday and Wednesday, possibly light rain; not much change in temperature; moderate southeast to south winds Tuesday be coming variable.

Illinois — Unsettled Tuesday, probably followed by rain at night and on Wednesday; not much change in temperature.

TRIBUNE BAROMETER.

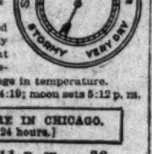

Sunrise, 7:05; sunset, 4:19; moon sets 5:12 p. m.

TEMPERATURE IN CHICAGO.
[Last 24 hours.]

Maximum, 11 p. m.....36
Minimum, 6 a. m.....33

3 a. m.	34	11 a. m.	33
4 a. m.	34	Noon	33
5 a. m.	34	1 p. m.	34
6 a. m.	33	2 p. m.	34
7 a. m.	34	3 p. m.	34
8 a. m.	34	4 p. m.	34
9 a. m.	33	5 p. m.	34
10 a. m.	34	6 p. m.	36
7 p. m.	36	8 p. m.	36
8 p. m.	34	9 p. m.	34
10 p. m.	36	11 p. m.	36
Midnight	36	1 a. m.	35
2 a. m.	34		

Mean temperature, 34; normal for the day, 33. Excess since Jan. 1, 574.

Precipitation for 24 hours to 7 p. m., 0. Excess since Jan. 1, 0.47.

Wind, N. E.; maximum velocity, 24 miles an hour at 7:17 p. m.

Relative humidity, 7 a. m., 68 per cent; 7 p. m., 68 per cent; 7 p. m., 65 per cent.

Barometric pressure, 7 a. m., 30.52; 7 p. m., 30.45.

SHIPPERS ADVICES.

Special Forecast for Shipments Within Radius of 500 Miles.

Protect shipments to reach destinations by Wednesday night from temperatures as follows: North and west, 25 to 32 degrees; east, 32 degrees; south, above 32 degrees.

"COUNT" DE VILLIERS GETS FREEDOM AND JOB.

Forgery Charge Dropped by Employer, Who Takes Giroux Back to Work, but What of Wife?

George Henry Giroux, otherwise the Comte de Villiers, rested just a little easier yesterday. Notwithstanding he had been arrested on the complaint of M. F. Edelson, president of the Mercury Letter company, in whose office he had been a stenographer, on a charge of forging a check for $40, he was released when Edelson appeared in court and dropped the charge and took the "count" back to his job.

But there still remains Mrs. Bertha Villiers. Two days prior to the little matter of the check the "count" eloped with Bertha Lemke of Riverside, an employé of the letter company, and they were married at Wheaton. She has sued for annulment.

Only 16 days more to shop
Read the Ads

Detectives Storm Theater in War Over War Movies

BULLETIN.

Clark and Randolph, 1 a. m.—Gen. F. J. Harding, in command of 200 detectives, says he will take the Olympic theater fortifications at once with an infantry dash. "We are going in," he said.

BULLETIN.

Clark and Randolph, 1:10 a. m.—Gen. Harding gets cold feet. Orderly retreat is ordered.

Rival Chicago newspaper publishers didn't know how realistic things were going to be last night when they brought the war to Chicago. True, they brought only films, but there must have been the incense of strife in them, for the Olympic theater last night had it on any trench in France.

The Hearst papers in the last few days have advertised the presentation of war pictures entitled "Fighting for France" in the La Salle theater. Over in the Olympic theater there have been some German films, shown under a lease with the house management, Klaw & Erlanger. The German films didn't pan out well and the theater was subleased to the Daily News, which proposed to exhibit some other war scenes. There was trouble.

Clamber Up Fire Escapes.

Klaw & Erlanger refuse to recognize the sublease and the Daily News obtained an injunction which was served after 11 o'clock by deputies, who clambered up fire escapes to get control of the house. Then the News announced that "Fighting in France" would be shown. A little difference between the two publications of "For" and "In."

Last night Gen. Harding, manager of a detective agency, marshaled 200 men, armed with searchlights, in the Hearst building and instructed them to buy tickets and occupy the Olympic gallery. The News sent over about a hundred Pinkertons and twenty-five policemen to hold the fort. There was to be a whistle when the Harding army was to begin cutting wires, smashing projecting machines, and otherwise control the situation.

Whistle Didn't Blow.

The whistle didn't blow.

Instead the management refused to sell any more tickets, thus leaving about 100 Harding soldiers out in the cold, and the film was stopped. Then the Pinkertons and the policemen told the Harding men to "beat it," aiding them with nudges and shoves down the stairs.

Then came a new injunction obtained by the Hearst forces to prevent the News forces from showing their French pictures and Gen. Harding got on the qui vive again.

"War," said Gen. Sherman, "is——

SESSION OPENS IN CONGRESS; BIG FIGHT ON

All Members Realize Crucial Character of Their Acts.

POLITICS IS BOOMING.

BY ARTHUR SEARS HENNING.

Washington, D. C., Dec. 6.—[Special.]—Amid feverish activity, within and without, the Sixty-fourth congress assembled today and started the machinery to grind out legislation that bids fair to be the most momentous in many decades.

Throughout the aggregation of national legislators—from the politician who sees no farther than the election of a president next year to the the statesman whose thought is of the welfare of the nation in generations yet unborn—there appeared to prevail the realization of the crucial character of the deliberations upon which they are entering.

The two houses met at noon and went through the simple, ancient ceremonies of organizing. Vice President Marshall was absent from the presiding officer's chair in the senate because of the illness of his wife, and, after being elected president pro tempore, Senator Clarke of Arkansas ascended the dais, swore in the new senators, and directed the transaction of the initial business of the body.

Turmoil in the House.

Along with the customary turmoil of reunion, handshaking, and exchange of political amenities the members of the house, including "Uncle Joe" Cannon and other returning marshals of the Republican "old guard," counted noses, took the oath, elected Champ Clark speaker, and indulged in the usual squabble over the adoption of the traditional rules.

While the proceedings were in progress within, the east front of the capitol filled with the pageant of woman suffragists, who, with bands playing, braved the chill December air to bear their four miles of signatures, praying the enfranchisement of women, to the doors of congress. At the east entrance they were received by the senators and representatives friendly to the suffrage cause, and amid speech-making the great petition was delivered. Then the women streamed down to the White House to lodge their appeal with the president.

Boom Move for Defense.

Other aggregations of citizens were busy calling the attention of congress to the needs of the nation. The Navy league and half a dozen other organizations promoting the cause of preparedness against war deluged the statesmen with resolutions and other literature laying stress upon the inadequacy of existing provision for repelling foreign enemies.

The pacifists were on hand also, warning congress to beware of the specter of militarism, urging the statesmen to put their trust in the development of brotherly love as a bulwark against war, and condemning the defense propagandists as alarmists, war lords, and munition manufacturers.

In the offing were other groups of individuals promoting various proposals for raising revenue—some revising the tariff upward, some increasing the income tax and imposing a tax on inheritances, some demanding tribute from the great barons of war munitions, and some suggesting an extension of stamp taxes on the luxuries of life and the instrumentalities of commerce.

Deluge of Advice Ready.

Congress found itself in receipt of a deluge of advice on the upbuilding of a merchant marine, the extensions of foreign commerce, the regulation of immigration, the prohibition of the liquor traffic, the maintenance of neutrality toward the European belligerents, the shaping of foreign relations, the stoppage of the sales of munitions to the allies, the regulation of banking and domestic business, the curbing of monopolies, and a multitude of other questions of public policy.

In both houses there was a deluge of bills calling for government action on almost every conceivable proposition of public welfare. There were scores of proposals relating to national defense, revenue, merchant marine, and other domestic as well as foreign problems, not to mention hundreds of bids for big and little appropriations for river and harbor "improvements" and public buildings emanating from the "pork barrel" brigade.

Old members reintroduced pet measures and new members proudly dropped into the overflowing hoppers the legislative proposals they have been incubating since

election day for the salvation of the republic.

Delay on Wilson Measures.

The administration measures, over which the great legislative battles of the session will be fought, were not forthcoming. President Wilson's army and navy program is being translated into statutory terms by Senator Chamberlain and Representative Hay, but their labors are not complete. The ways and means committee, though advised of the revenue recommendations of the president, is not ready to promulgate a plan for raising the additional money that will be needed to finance national defense and wipe out the deficit incurred under the Wilson administration.

In the midst of all the activities the two houses did not forget to inform the president that they are once more in session, although Mr. Wilson, who welcomed their absence, was only too well aware of that news. The joint committee of senators and representatives proceeded to the White House and informed M. Wilson that congress was ready to hear any proposals he might wish to communicate. Mr. Wilson informed the committee that he would present himself before congress at 12:30 tomorrow.

Politics Plays Big Part.

It required only half a glance of the casual observer to detect the surge of politics beneath the surface of the deliberations of the house and senate. The Democrats, with a majority of only twenty-four in the house and torn with internal dissension, are fighting on the defensive, with their attention centered upon preparing a record upon which they can bid for retention in power next year.

The danger of losing control of the house on important measures was graphically presented by the first division of the house today. The rules of the last house were adopted after a wrangle by a margin of less than twenty votes in favor of the Democrats.

Tammany, with sixteen members lukewarm toward the White House, and several other groups of Democrats, who are at loggerheads with the administration on national defense, merchant marine, revenue, and other important propositions possess the power to turn the dominant majority into a helpless minority any time they choose to vote with the Republicans.

Republicans in Harmony.

On the other hand, the Republicans disclosed a cohesion that recalled their triumphant days in the party. Mr. Mann received more votes for speaker than in either of the two preceding congresses, and when the 196 Republicans, again occupying one-half of the chamber to capacity, rose and cheered their leader they prestnted a sight that was impressive if not prophetic of impending events.

The Democratic leaders fully realize their perilous position in the house, and they are at work endeavoring to round up a Democratic majority for the president's program of national defense.

That there is a rebellion in the Democratic ranks over the army and navy proposals has been evident ever since the congressmen began arriving in Washington. The continental army scheme is particularly unpopular among the Democrats.

LEADERS OF DEMOCRACY SEEK SEATS IN GALLERY.

President, Cabinet Officers, and Members of Committee Are Rivals for Tickets.

Washington, D. C., Dec. 6.—[Special.]—The president, cabinet officers, and members of the Democratic national committee were competing against each other today in an effort to obtain tickets to the house galleries for tomorrow's joint session of the house and senate, before which President Wilson will deliver his address on preparedness.

It developed today that no provision was made for cabinet members or their wives. Several, including Secretary McAdoo, were buttonholing their friends in an effort to get admission cards.

The Democratic national committee will meet here tomorrow to determine where the next convention shall go. The committeemen, when they found no provision had been made for them and their friends in the house galleries, were amazed.

TRADE COUNCIL SPEAKER SCORES SHIP SUBSIDIES.

Delegates at New York Meeting Discuss Commerce, Investments, and Preparedness.

New York, Dec. 6.—Commercial conditions, foreign trade, merchant marine, preparedness, and foreign investment opportunities were the subjects discussed at the opening sessions here today of the third international trade conference held under the auspices of the National Association of Manufacturers.

That a merchant marine constructed through subsidies is not possible under the present national administration was the assertion made by Robert W. Woolley, director of the mint, representing Secretary of the Treasury McAdoo.

"A ship subsidy is not going to be granted," Director Woolley stated, "not in this day of the death struggle of privilege and of the dawn of the renaissance of fair play."

NATIONAL CAPITAL NOTES.

Representative Charles H. Randall of Los Angeles, who claims to be the first member of congress ever elected exclusively on the prohibition issue, introduced bills forbidding interstate commerce shipments of liquor and also closing the United States mails to liquor traffic advertisements.

The national naval militia board held its first session to frame recommendations to Secretary Daniels for upbuilding the state naval organizations. The administration's plans for increasing the naval establishment were taken up and the part the militia will play carefully considered.

Ten scientists, composing a committee appointed by the National Academy of Sciences at the request of President Wilson, will sail for the Panama canal zone Dec. 11 to study and report on the earth movements that have blocked the big waterway.

John Henderson, a Quaker of Barnesville, O., who was given an opportunity to shake hands with President Wilson, paused and delivered an impromptu prayer that the president be delivered from his present subservience to the principles of military preparedness. The president took the safest course, listened to Henderson with head meekly bowed, and said, "Thank you."

OCEAN STEAMSHIP MOVEMENTS.

Arrived.	Port.
ST. PAUL	Liverpool
LAPLAND	Plymouth
NIPPON MARU	Shanghai
KAORMINA	Naples
CHIYO MARU	San Fran'co
CAMERONIA	New York
Sailed.	**Port.**
ESPAGNE	Bordeaux
NOORDAM	Rotterdam
DUCA D'AOSTA	Gibraltar
THESSALONIKI	Gibraltar
EUROPA	Naples
U. S. A. T. SHERMAN	San Fran'co
KROONLAND	Corenel
MONGOLIA	Corone'

SENATE ENEMIES SHEATH DAGGERS IN OATH TAKING

Several Groups of Bellicose Colleagues Appear Arm in Arm Amid Smiles.

[BY A STAFF CORRESPONDENT.]

Washington, D. C. Dec. 6.—[Special.]—Party discord and internecine strife were quelled for the time being in the chamber of the United States senate today when ninety-two senators gathered for the opening of the first session of the Sixty-fourth congress. The swearing in of the senators had many amusing features.

In the first place Husting of Wisconsin and Johnson of South Dakota, Democrats, were forced to find seats on the Republican side because of the lack of seats on the majority side. When the name of Senator Gallinger of New Hampshire was called there was much speculation as to whether his colleague, Hollis, would offer him his arm in view of the bitter personal feeling which exists between them.

Personal Enmities Overlooked.

Senator Hollis waved this aside for the moment, however, and smilingly advanced towards the veteran Republican leader, who promptly stepped forward to meet him.

When Senator Smith of Maryland was called on to take the oath, his colleague, Senator Lee offered him his arm. Although Senator Smith took it it was noticed in the galleries that he looked to one side and Senator Lee to the other as they marched up the center aisle. Only a few weeks ago the Smith organization turned against Lee, who was a candidate for the Democratic nomination for governor of Maryland, and beat him badly.

Horrors! Lewis Forgets Etiquette.

Senator Lewis of Illinois provided more amusement when the name of his colleague, Senator Sherman, was called. Senator Lewis was sitting on the far side of the chamber, talking to Senator Underwood of Alabama. Senator Sherman looked over to see whether or not he was to have the pleasure of Senator Lewis' company and, discovering that apparently it was to be denied him, he started up alone.

Then some one informed Senator Lewis that he was wanted. He jumped up dartled to the back of the chamber, looked around the galleries to see if by any chance Senator Sherman could be there, then rushed over to the senator's usual seat, only to find the chair vacant. Finally he saw Senator Sherman standing quietly in the little group which was taking the oath, whereupon he rushed up, and in a voice audible through all the galleries he expressed a profuse apology.

The oath taking over, Senator Clarke of Arkansas was elected president pro tem. over Senator Gallinger, who by virtue of his defeat again became minority leader.

PROF. GARNER PRAISES WIDENED TRIBUNE SERVICE

Illinois University Man Sees Need for Information on Happenings at Nation's Capital.

Urbana, Ill., Dec. 6.—[Editor of The Tribune.]—Your decision to maintain an extra service at Washington during the present session of congress for the purpose of furnishing your readers with full information concerning the happenings of national interest at the capital should materially increase the educational value and popular demand for your paper in these days when the determination of public policies and international conduct is largely controlled by public opinion.

It is of first importance that this opinion should be rightly instructed and intelligently informed. It is doubtful if any session of congress since the days of reconstruction following the civil war was ever occupied with a larger number of important questions of national policies in which the American people were more generally interested than will occupy the attention of the administration and of congress during the session now beginning.

In view, therefore, of the number and importance of these questions and widespread public interest which their discussion must necessarily arouse throughout the country, it strikes me that your decision to make a special effort to furnish the public through the columns of your paper with fuller information regarding these matters than is usually found in the newspapers of the west is to be commended, and no doubt the results will justify the innovation.

J. W. GARNER,
Professor, Political Science, University of Illinois.

Suffrage Delegates Present Plea to Wilson and Congress

[BY A STAFF CORRESPONDENT.]

Washington, D. C., Dec. 6.—[Special.]—Speaking both as president of the United States and as one voter to another, President Wilson told the leaders of the suffrage deputation which waited on him today to urge a constitutional amendment enfranchising women, that nothing could be more impressive than the presentation of such a request in such numbers and backed by the influence that stood back of them. He would, he said, consult in the most serious way with his colleagues "at the other end of the city."

"This visit of yours," the president added, "will remain in my mind not only as a delightful compliment but also as a most impressive thing which undoubtedly will make it necessary for all of us to consider very carefully what it is right for us to do. I am always restrained, as some of you will remember, by the consciousness that I must speak for others as well as for myself so long as I occupy my present office, and therefore I do not like to speak for others until I consult others and see what I am justified in saying."

Petition Presented to Congress.

For the first time in the history of the woman suffrage movement in America a petition for the passage of the Susan B. Anthony amendment enfranchising women was presented to congress and to the president by delegates appointed to represent already enfranchised women.

Shortly after 11 o'clock this morning a travel stained motor car, across the front of which was stretched a streamer bearing the words "On to Congress" and in the rear a banner inscribed "We Demand Amendment to the United States Constitution Enfranchising Women," rolled slowly in over the Baltimore pike and came to a halt at the edge of the city. In it were the envoys appointed by the woman voters' convention which met in San Francisco last September, Mrs. Sara Bard Field of Oregon and Miss Frances Jolliffe of California.

Gathered to meet them was the escort planned and directed by Mrs. Mary Hunter Austin for the Congressional Union for Woman Suffrage, under whose auspices the cross country tour was made.

Lawmakers Receive Petition.

At the head of the parade were the 200 women invited to attend the president's reception at the White House.

The famous four mile petition bearing 500,000 signatures, rolled on huge spools, was in charge of Mrs. J. A. H. Hopkins and Miss Julia Huribut of New Jersey, the president's home state. In the parade to the capitol, up the capitol steps, and again on the march to the White House, it was borne, unrolled to a length of 100 feet, by twenty bearers.

Dr. Cora Smith King of Washington, treasurer of the National Council of Women Voters, presented Mrs. Field and Miss Jolliffe to Senator Sutherland and Representative Mondell, who, surrounded by a group of senators and representatives, formed a reception committee at the doors of the capitol.

One copy of the resolutions adopted by the woman voters' convention was presented to the congressional committee at the capitol and the other to the president at the close of the reception at the White House. The president, accompanied by his aid, Col. Harts, received the envoys and their escort in the east room.

ST. LOUIS LEADS FOR CONVENTION

Democratic Committee May Reject Chicago Bid Today Because of "String."

[BY A STAFF CORRESPONDENT.]

Washington, D. C., Dec. 6.—[Special.]—Chicago's claims for the national Democratic convention of 1917 will be presented before the national Democratic committee tomorrow at the meeting of that organization in the Willard hotel.

Gov. Edward F. Dunne and Senator J. Hamilton Lewis were designated tonight as the representatives who will press Chicago's invitation before the national body. It is expected a decision will be reached during the afternoon.

That $100,000 check which the Chicagoans are waving under the noses of the national committeemen is considered a capital inducement, but the string attached to it may be the means of sending the convention to either St. Louis or Dallas, Tex., the other two contesting cities.

Want Surplus for Campaign.

The Chicago delegation has specified that none of the $100,000 can be used for Democratic campaign purposes, in case there is a surplus, which must be returned after paying the legitimate expenses of the convention. A number of the national committeemen have expressed resentment over this string on the fund and are using it as an argument against the selection of Chicago as the convention city.

Late tonight there was a strong feeling around the headquarters that the St. Louis delegates had gained the "edge" on the campaigning.

Hotel Men on Hand.

Chicago hotel men are here in force and have been doing strenuous work to land the convention.

Among the Illinoisans at headquarters were Ald. Henry P. Bergen, Thomas Webb, member of the board of review; Fred W. Blocki, member of the board of review; Charles Boeschenstein, national committeeman; Arthur Charles, chairman of the state central Democratic committee; Roger C. Sullivan, Robert M. Sweitzer, John Barton Payne, State Auditor James J. Brady, Secretary of State Louis G. Stevenson, Attorney General P. J. Lucey, County Treasurer Henry Stuckart, Charles H. Hermann, Carl R. Latham, Ald. John A. Richert, Ald. T. J. Lynch, John C. Roth, George Spangler, C. P. Gunther, president of the Chicago Coliseum company; Stewart Spaulding, manager of the Coliseum, and Ald. Ellis Geiger.

Roger Says It Will Be Wilson.

Roger C. Sullivan today voiced the opinion that President Wilson's renomination is an assured fact.

"Mr. Wilson will be chosen to again carry the party standard by acclamation," said the Chicago leader. "He is popular with the people of the country as a whole and no Democrat considers for a moment that he will not accept a renomination. He will be reelected and, I am satisfied, will carry Illinois again."

HOUSE OFFERED FLOOD OF BILLS

Over 2,000 Measures and Resolutions Presented at Opening Session.

[BY A STAFF CORRESPONDENT.]

Washington, D. C., Dec. 6.—[Special.]—More than 2,000 bills and resolutions, including about 1,500 private pension bills, were introduced in the house today by members of congress.

Representative Gardner of Massachusetts proposed investigation of the Navy league, Labor's Peace council, the National Security league, and the American Defense society. Representative Randall of California, the only Prohibitionist in congress, introduced a measure designed to make the liquor traffic a "national outlaw" and barring liquor advertising from the mails.

Tariff Commission Proposed.

Bills proposing the creation of a tariff commission were introduced by Representatives Sabath of Illinois and Longworth of Ohio. Representative Mondell of Wyoming introduced a resolution to repeal the free sugar provision of the tariff law, while Representative Rainey of Illinois introduced a measure to repeat the present whisky outage laws. Both of these were referred to the committee on ways and means. Mr. Rainey also announced that in a few days he will put in another bill increasing the tax on beer 50 cents a barrel.

Demands Roads Give Up Mines.

Representative Cullop of Indiana introduced a bill to prevent railroads from owning or leasing coal mines. This measure is based on the findings of the interstate commerce commission resulting from its investigation of conditions in the Illinois and Indiana coal fields.

Representative Tavenner of Illinois introduced four measures to erect new buildings at the Rock Island arsenal, the aggregate cost of which would be $1,150,000. Mr. Tavenner also introduced a measure to establish a minimum wage for federal laborers.

Representative Mann of Chicago introduced a bill to create a bureau of labor safety in the department of labor, while Mr. Sabath of Chicago offered a measure to establish a workingmen's compensation law, applying to all employes in interstate commerce and to all federal employes.

SEEK HUGE FUND TO PROVIDE FOR DEFENSE PLANS

Estimates for Army and Navy Show an Increase of $124,000,000 Over This Year.

[BY A STAFF CORRESPONDENT.]

Washington, D. C., Dec. 6.—[Special.]—Congress today was given an idea as to the extent of the administration's national defense program, although the program itself remains to be submitted.

The disclosure came from the annual estimates of the secretary of the treasury for the governmental appropriations. They call for a total of $395,000,000 to be appropriated and expended for national defenses during the next fiscal year. This is an increase of more than $124,000,000 over the current year's appropriations.

Increases all along the line characterize the defense estimates. The administration wants a total of $152,354,000 appropriated for the army and $211,518,074 appropriated for the navy proper. The rest of the $395,000,000 is asked for sea coast fortifications, greater guns for the same, and better defenses in Hawaii and the Philippines.

Increases for the Army.

The principal increases in the appropriations asked for the army follow:

*Signal corps	$ 4,000,000
†Army pay	14,000,000
Quartermaster's supplies	4,000,000
Clothing	7,000,000
Horses	355,000
Engineer corps	612,000
Small arms	3,288,000
Grenades	1,500,000
Target practice	715,000
Arms repairs	1,702,000
Rifles	1,250,000
Militia	4,140,000
Militia equipment	500,000
‡West Point	350,000

*Includes $3,700,000 for aviation.
†Due to increase in number of men by 15,000.
‡Provides 770 more cadets.

Increases for the Navy.

The principal increases in the navy appropriations are in these items:

Pay	$ 4,434,000
Vessels now building	1,400,000
Marine corps	2,055,000
Completing torpedo boats	3,941,249
Submarine bases	1,000,000
New vessels	20,447,000
New submarines	3,000,000
Armor and armament	12,108,000
Aviation	1,000,000
Reserve ammunition	8,000,000
Experimental laboratory	1,000,000
Coast defenses	2,000,000
Coast defense sites	1,867,000
Fort armament	5,900,000
Coast defense ammunition	6,500,000
Submarine mines	406,000
Panama defense	5,800,000
Naval militia	210,000

TARIFF CONFERENCE TODAY TO DECIDE ABOUT EXPERTS.

Coincidentally with Washington Discussion Western Business Men to Meet Here.

The tariff and kindred questions of the necessity of an expert tariff commission, high protection, and an anti-dumping clause to protect American markets after the war will be talked about and resolved upon in Chicago as well as Washington today.

Four hundred representatives of middle western manufacturers and business interests will attend the tariff conference at the Congress hotel under the auspices of the Illinois Manufacturers' association. The entire question of the practicability of the Simmons-Underwood schedules under the conditions that will exist after the European war is over will be thrown open for debate.

Ex-Senator Theodore Burton of Ohio will address the delegates in the evening on the subject "The Public Man and the People." The main session of the conference will begin at 10 o'clock this morning.

MRS. LILLIE IS UNDER ARREST

Strike Picket Utters Protest Against Mayor, Police, and "My Bishop."

CLIMAX OF SLUGGING.

(Continued from first page.)

the officer interfered. He arrested the striker and the slugger walked over beside the officer, chatting affably with him.

Says It and Repeats It.

"I turned to the crowd and in a loud voice said, 'I want you to witness that an officer of the law permits a slugger to strike one of the garment workers and makes no attempt to arrest him.'

"The officer said if I repeated that he would arrest me. I repeated it, and he placed me under arrest. As he put me in the wagon he informed the inside policeman that I was a woman of some importance and should not be mistreated.

"'Don't mistreat this woman,' he said, as if that instruction was necessary to insure fair handling for me."

Mrs. Lillie was accompanied by Miss Elizabeth Port, assistant superintendent of the Crane institution at Wheeling, Ill., who was not permitted to enter the patrol wagon. Miss Port is visiting Mrs. Lillie at her home, 5801 Kenwood avenue.

Six other women were arrested in connection with the strike.

Meeting Full of Enthusiasm.

More than 500 persons—professors, students, and residents of the vicinity—were at the meeting last night in Kent theater at the university, and enthusiastically adopted a resolution for every person present to send letters of protest to the mayor and chief of police against the official conduct of the strike.

Sidney Hillman, president of the strikers' union, was the principal speaker, and declared that on the outcome of the present struggle depends whether the workers are to live free, hopeful lives or return to industrial slavery.

At the meeting it was announced that Mrs. Lillie was suffering from the shock of her arrest and could not be present. At her home late at night she herself declared that she did not mind it at all and would undergo it again "for the cause."

Mayor Blamed for Violence.

Mayor Thompson was charged yesterday at the Baptist minister meeting with responsibility for violence in the garment strike. The Rev. Myron E. Adams, pastor of the First Baptist church, accuser of the mayor, also severely criticised the attitude of Assistant Chief of Police Schuettler.

The mayor said during the day he had not changed his strike policy, pending a consultation between Corporation Counsel Ettelson and State's Attorney Hoyne. He said he had seen a delegation of employers headed by Jacob Abt and Louis Kuppenheimer on Saturday.

"They told me," said the mayor, "that every one who has complained against their attitude has altered his views after hearing the employers' side of the case. They said few garment workers are not at work now, and a large per cent of those not at work are staying away because they fear the violence of union men."

WHITMAN REMOVES M'CALL.

Takes Action Because Official Retained Light Company Holdings.

Albany, N. Y., Dec. 6.—[Special.]—Edward E. McCall of the New York City public service commission was removed from office tonight by Gov. Whitman.

Mr. McCall's removal was based solely on Gov. Whitman's determination that he had not divested himself of the ownership of 387 shares of the Kings county Electric Light and Power company.

Swift & Company's sales of beef in Chicago for the week ending Saturday, Dec. 4, averaged as follows: Domestic beef, 9.53 cents per pound.—Advertisement.

POLITICAL LINE UP OF U. S. CONGRESS

SENATE.	
Democrats	56
Republicans	40
Democratic majority	16
HOUSE.	
Democrats	229
Republicans	196
Progressives	7
Socialists	1
Independents	1
Total	434
Democratic majority	24

NATION FACING A DEFICIT OF $200,000,000 A YEAR.

Money Needed to Carry on Government Greatly Exceeds Amount of the Income.

Washington, D. C., Dec. 6.—[Special.]—That the prospective revenue of the government in 1917 will be $200,000,000 short of the contemplated expenditures unless additional taxes are imposed was disclosed today by the report of Secretary of the Treasury McAdoo submitting the estimates of appropriations for that year to congress.

The total of the appropriations asked is the largest in the history of the government. The administration says it will need $1,285,857,808 to run the government in 1917, compared with $1,113,769,292 for the fiscal year of 1916 and with $1,115,004,104 the total amount finally appropriated for 1915.

The estimates include the following appropriations in Illinois:

Calumet river	$ 25,000
Chicago harbor	714,800
Waukegan harbor	16,000
Chicago river	30,000
Illinois river	55,000
Beardstown postoffice	10,000
Chicago postoffice mail machinery	12,000
East St. Louis postoffice	142,000
Rock Island postoffice	2,000
Chicago marine hospital	46,000
Rock Island arsenal	100,325

Numerous appropriations are recommended for Indians, Michigan, Iowa, and Wisconsin.

Foreman-ology

I will buy but one kind of clothes—the best.

If I am able to get a shade off the regular price—I like that, too.

The best of us appreciate a "good thing" now and then.
—R. van Ware.

Extra values in Foreman quality suits & overcoats

MR. VAN WARE, the best dressed man in Chicago, says well when he says all men appreciate a "good thing now and then."

Recent advantageous purchases enable us to offer you some mighty "good things" this week in Foreman suits and overcoats.

Quality the same, style the same, tailoring the same—just a lowering of the price.

$20 & $25

See our windows

Foreman's
63-67 W. Washington
(Bet. Dearborn and Clark)

We are proud of the quality of Swift's "Premium" Oleomargarine

—that is why we put it up in plainly printed cartons.

Buy it for what it is—

A wholesome, economical food product

Made by
Swift & Company
Chicago, U. S. A.

Mandel Brothers
First floor

The jewelry shop today will strongly feature

German silver mesh bags

at $5.50

They are made of fine soldered links and with 4½ to 6 inch frames, plain or fancy. 5.50 an extremely low price for bags of such quality.
First floor.

6% ON CHRISTMAS SAVINGS

THIS State Bank, founded 1855, offers you 6% on Savings under our Partial Payment Plan. With $25 or more to start, you can invest as you save and earn the full rate of interest for every day. Pay part now and balance at your convenience during the year. Full particulars upon request. Call or write for Booklet T. 88.

Founded 1855 A STATE BANK
GREENEBAUM SONS BANK AND TRUST COMPANY
CAPITAL and SURPLUS, $1,250,000
S. E. Cor. LaSalle and Madison Streets
All Branches of Banking — Safe Deposit Vault

Blackstone Shop
Importers Gowns and Millinery
628-630 South Michigan Blvd.
Adjoining Blackstone Hotel

Our Fourth Annual Clearance Sale

This week takes precedence over any former Blackstone Shop sale. Standing supreme in values, it offers the greatest inducement ever given to Chicago's fashionable shoppers. All of our inimitable

Coats, Suits, Gowns, Frocks, Furs and Millinery

sold throughout this week at these Clearance Sale prices.

Early Shopping Is Imperative

The Gulf Coast
"June temperature all Winter"

PASS CHRISTIAN
BILOXI
OCEAN SPRINGS
GULFPORT
MISSISSIPPI CITY
BAY ST. LOUIS
PASCAGOULA
PENSACOLA
NEW ORLEANS
MOBILE

Golf, Boating, Fishing, Shooting, and all Outdoor Sports.
Magnificent Shell Roads

No better or more interesting locality can be found in which to spend a winter vacation. There are many good hotels where accommodations can be found to meet all requirements; rates are reasonable.

Modern steel trains through from Chicago via Chicago & Eastern Illinois R. R. and Louisville & Nashville R. R., reach this enchanting vacation land in a little over 24 hours.

L&N

For illustrated folders, schedules or other information, address

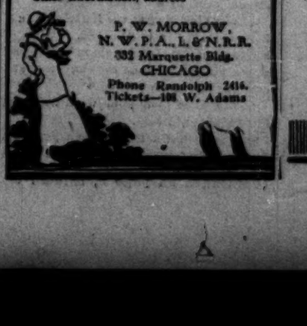

P. W. MORROW,
N. W. P. A., L. & N. R. R.
332 Marquette Bldg.
CHICAGO
Phone Randolph 2414.
Tickets—108 W. Adams

Warm Courtesy

Common civility permeates the very air you breathe in these big loop banks. You will get banking attention at the

Fort Dearborn National Bank

where warm courtesy, helpful attention and service to our customers has helped a lot in their success and in the growth of the bank. What we have done for others we will gladly do for you.

3% on Savings

Savings accounts opened on or before December 10th draw interest from Dec. 1st.

Save your money as well as earn it. Any amount opens the account. Writing and waiting rooms for women.

Fort Dearborn Trust and Savings Bank
Monroe and Clark Streets

FORT DEARBORN NATIONAL BANK — 3% ON SAVINGS

CHICAGO WOMEN THINK. They keep posted. They make their husbands leave THE TRIBUNE at home every morning so they CAN keep posted. And their husbands get other Tribunes at the corner stand.

CROWDS W... HOUSE OP... SCENE OF G...

Spectators In Galle... When Well Know... Appear on the...

BY FLOYD P. G...

Washington, D. C., Dec... Four hundred and thirty-... presenting the 100,000,00... United States, gathered... house of representatives... the epoch making wor... fourth congress of the ...

The galleries were cro... tators from every corne... and the corridors wer... those who had been u... the coveted space in th...

As the opening hour of ... the buzz of voices on th... as congressmen back fr... campaigns exchanged ... congratulations with ma... dle hand shake and re... the back.

In the smoke filled clo... leagues of the "baby m... vered to remove loneli... by introducing them t... statesman. Wives and ... some cases, mothers of ... bers waved assurances ... sters."

Watch for "Com...

Extra guards manag... waiting spectators. Th... to test the accuracy o... and cartoonists, by recc... ties heretofore known t... caricature. Probably ... pointed out was "Unc...

The Rev. Henry N. C... of the house, pronoun... tion, and South Trimbl... the session with the ca... which was responded t... crats, 196 Republicans, ... ons Independent, and or...

Champ Clark's nom... was made by one of his ... resentative James T. L... ville, Mo. The announc... name was followed by a... Democratic side of the ... subsided. Representativ... man Greene of Massach... the house, saying:

"I have the honor to ... tion for the speaker of th... James R. Mann of Illin...

The Republicans came ... one man. There were ... tinued applause. A hu... the galleries as the Incr... Republicans was seen. ... representation of the pa... in 1910.

Clark Escorted ...

The clerk announced ... Clark, and Minority Le... two other representative... to escort him to the cha... troduced him.

"Gentlemen of the hou... tives," he said, "I have ... sent to you your chosen ... Clark, able and impartia... admired and beloved by ...

When the cheering ce... replied:

"I am profoundly gr... the high honor of the sp... conferred by your friend... ity. I thank the Dem... votes and I thank the ... minority for their per... which has attended me ... I am particularly grate... the capable, vigilant, a... nority leader, for the gr... which he introduced m... friendships formed here ... part of the rewards of ... hope this congress will ... a working congress. T... further remarks, I am r... in, and ask the gentle... land, Mr. Talbot, to adm...

Swearing In of ...

At the conclusion of ... speaker's gavel hit th... swearing in of the mem... the clerk would call t... states the representativ... the front of the house, w... administered to them ... three Quaker members ... speaker's desk later ... allegiance.

"A messenger from ... nounced the speaker. ... the senate chamber re... nouncing that the sena... At the same time a de... sentatives was delivered ... sage before the senate.

A joint committee of ... four representatives wa... upon President Wilson ... opening of congress, a... reading of the presiden...

G. O. P. WINS IN ...

Portland, Me., Dec. 6 ... M. Ingraham, Democr... for reelection today b... candidate, Wilford G. C... lican candidates for th... ried six of the nine war...

Connecticut To...

New Haven, Conn., D... necticut cities elected ... Daniel P. Dunn, Dem... elected in Willimantic. ... There was an overturn... J. Garry, Democrat, de... MacDonald, Republica... MacDonald has been ... Rockville elected John... publican, by 86 votes. ... didate polled 115 votes.

ESPEY'S FRAGRANCE

"The Cream your ... For Chapped H... or any roughne... skin.

A Liquid Crea... fully refreshing ... leaving it soft a... Entirely free ... sticky, greasy ... by many prepar...

Sold Everywhere ... 25c and ...

J. E. Espey, 1104 S. W...

CROWDS WATCH HOUSE OPENING; SCENE OF GAYETY

Spectators in Galleries Applaud When Well Known Figures Appear on the Floor.

BY FLOYD P. GIBBONS.

Washington, D. C., Dec. 6.—[Special.]—Four hundred and thirty-three men, representing the 100,000,000 people of the United States, gathered today in the house of representatives and started on the epoch making work of the sixty-fourth congress of the nation.

The galleries were crowded with spectators from every corner of the country and the corridors were choked with those who had been unable to secure the coveted space in the balcony.

As the opening hour of noon approached the buzz of voices on the floor increased as congressmen back from hard fought campaigns exchanged greetings and congratulations with many a pump-handle hand shake and resounding slap on the back.

In the smoke filled cloakrooms the colleagues of the "baby members" endeavored to remove loneliness and timidity by introducing them to the seasoned statesman. Wives and children, and in some cases, mothers of the new members waved assurances to the "youngsters."

Watch for "Come-backs."

Extra guards managed the lines of waiting spectators. The spectators put to test the accuracy of sketch artists and cartoonists, by recognizing celebrities heretofore known to them only in caricature. Probably the one most pointed out was "Uncle Joe Cannon."

The Rev. Henry N. Couden, chaplain of the house, pronounced the invocation, and South Trimble, clerk, opened the session with the calling of the roll, which was responded to by 229 Democrats, 196 Republicans, six Progressives, one Independent, and one Socialist.

Champ Clark's nomination for speaker was made by one of his colleagues, Representative James T. Lloyd of Shelbyville, Mo. The announcement of Clark's name was followed by applause from the Democratic side of the house. When it subsided, Representative William Stedman Greene of Massachusetts addressed the house, saying:

"I have the honor to place in nomination for the speaker of the house the Hon. James R. Mann of Illinois."

The Republicans came to their feet as one man. There were cheers and continued applause. A hum went around the galleries as the increased number of Republicans was seen. It is the largest representation of the party since the split in 1910.

Clark Escorted to Chair.

The clerk announced the election of Clark, and Minority Leader Mann and the other representatives were delegated to escort him to the chair. Mr. Mann introduced him.

"Gentlemen of the house of representatives," he said, "I have the honor to present to you your chosen speaker, Champ Clark, able and impartial, respected and admired and beloved by all of us."

When the cheering ceased the speaker replied:

"I am profoundly grateful to you for the high honor of the speakership, thrice conferred by your friendship and partiality. I thank the Democrats for their votes and I thank the members of the minority for their personal good will which has attended me all my days here. I am particularly grateful to Mr. Mann, the capable, vigilant, and aggressive minority leader, for the gracious manner in which he introduced me. The personal friendships formed here constitute a large part of the rewards of public service. I hope this congress will go into history as a working congress. Therefore, without further remarks, I am ready to be sworn in, and ask the gentleman from Maryland, Mr. Talbot, to administer the oath."

Swearing In of Members.

At the conclusion of this ceremony the speaker's gavel hit the desk and the swearing in of the members followed. As the clerk would call the names of the states the representatives would come to the front of the house, where the oath was administered to them in groups. The three Quaker members stood before the speaker's desk later and affirmed their allegiance.

"A messenger from the senate," announced the speaker. A delegation from the senate chamber read a message announcing that the senate was organized. At the same time a delegation of representatives was delivering a similar message before the senate.

A joint committee of two senators and four representatives was delegated to call upon President Wilson, announce the opening of congress, and arrange for the reading of the president's message.

G. O. P. WINS IN PORTLAND.

Portland, Me., Dec. 6.—Mayor William M. Ingraham, Democrat, was defeated for reelection today by the Republican candidate, Wilford G. Chapman. Republican candidates for the city council carried six of the nine wards.

Connecticut Towns Vote.

New Haven, Conn., Dec. 6.—Three Connecticut cities elected mayors today. Daniel P. Dunn, Democrat, was reelected in Willimantic by 125 votes. There was an overturn in Putnam, John J. Garry, Democrat, defeating Archibald MacDonald, Republican, by 63 votes. MacDonald has been mayor six years. Rockville elected John P. Cameron, Republican, by 86 votes. The Socialist candidate polled 115 votes.

Plain Farmer and Serious Statesman Types Seen in Washington.

BY FRANK WING.

[Copyright: 1915: By The Chicago Tribune.]

PARTY FACTIONS TAKE BEARINGS

Qualifying of Election Aids Gives Them Line on How They Stand.

Election judges and clerks for the coming two years are now being qualified by the board of election commissioners, and Republican and Democratic factionalists are finding out where they are "at."

County Judge Scully has directed that the elected ward committeemen be recognized in the recommendations of persons for these places. It is contended, however, that in the Twenty-first ward, where City Controller Pike lives, he is to have the election officials rather than Oscar Hebel, ward committeeman of the Brundage forces.

Rebuff for Thompson?

In the Twenty-third ward, where Mayor Thompson lives, the first reports were that the election board patronage would be handled directly through Mayor Thompson's home organization, which is said to be ready to back Julius C. Kline for alderman against Ald. John Kjellander.

Later word, however, is that Ward Committeeman Edward J. Brundage's recommendations have been accepted. The real result will not be known until the list is announced.

Contest on Judgeship.

Judge Heard has issued an order directing the election board to preserve the ballots of the June, 1915, judicial election, through a petition made by former Judge E. O. Brown, a defeated candidate. The contest is to be on trial by Jan. 4.

Progressive friends of Frank H. Funk, former Progressive nominee for governor, were in conference at Hotel La Salle. Mr. Funk again may seek the nomination for governor, either as Republican or Progressive.

Sherman managers announced there will be no agreement on national convention delegates until after the national committee session in Washington next Tuesday.

BRITISH DIVER SINKS SIX SHIPS

Raid on Sea of Marmora Proves Costly to Turks, Who Lose Destroyer.

London reports a British submarine in the Sea of Marmora has sunk a Turk torpedo boat destroyer, a supply steamer and four sailing vessels. Constantinople claims land victory on Dardanelles Front.

BRITISH SUBMARINE ACTIVE.

LONDON, Dec. 6.—The Turkish torpedo boat destroyer Yar Hissar has been sunk in the Sea of Marmora by a British submarine, it was announced in a British official statement this evening.

A supply steamer and four sailing vessels also were destroyed by the submarine on Dec. 3 and 4.

The official statement is as follows:

A report has been received from one of the British submarines operating in the sea of Marmora, describing its recent activities.

On Dec. 2 it fired into and damaged a train on the Ismid railway.

Sink Turk Destroyer.

On Dec. 3 it torpedoed and sank the Turkish destroyer Yar Hissar, outside the Gulf of Ismid. It picked up two officers and forty men of the destroyer's crew and placed them on board a sailing vessel.

[The Yar-Hissar was built in 1907. It displaced 305 tons and its engines could work up 6,000 horse power and a speed of twenty-eight knots. Its complement was eighty-three, so from the British report about forty-one men were lost.

On Dec. 4 it sank a supply steamer of 3,000 tons off Panderma by gunfire and also destroyed four sailing vessels carrying supplies.

Turkish War Report.

CONSTANTINOPLE, Dec. 6.—German airmen are operating with the Turks on the Gallipoli peninsula and two of them are reported in today's official statement from Turkish headquarters to have dropped bombs on a hostile monitor, which ceased firing after being struck. The statement says:

On the Dardanelles front our artillery, after energetically replying to enemy fire from sea and land, successfully attacked enemy infantry and artillery positions.

On Dec. 4, near Seddul Bahr, enemy mines were destroyed, whereupon the enemy vigorously bombarded the Turkish positions, assisted by a monitor and an armored cruiser. Two German airmen dropped bombs on the enemy monitor, which ceased firing.

BUILD GREAT NAVY, SHAW ADVISES U. S.

NEW YORK, Dec. 6.—[Special.]—"Build thirty-two dreadnaughts, instead of sixteen; spend $2,000,000,000 on your armament program, instead of $1,000,000,000." This is George Bernard Shaw's advice to the United States, contained in a letter to the Intercollegiate Socialist society. Mr. Shaw sees in America's pacifism the hope of the world, "but," he adds, "it is because America is powerful, as well as pacific that she will be listened to."

The letter, which was in response to an inquiry as to whether or not Mr. Shaw expected to come to the United States to speak this winter, has caused a controversy in the ranks of the society, many members of which are frankly opposed to a preparedness program. The letter follows:

"I have no intention of visiting the United States this year. If I did I am afraid you would hesitate to welcome me on your platform. I should strenuously recommend the United States to build thirty-two new dreadnaughts instead of sixteen, and to spend $2,000,000,000 on its armament program, instead of $1,000,000,000. This would cost only a fraction of the money you are wasting every year in demoralizing luxury, a good deal of it having been in the past scattered over the continental countries which are now using what they saved out of it to slaughter one another.

"If I were an American statesman I should tell the country flatly that it should maintain a Pacific navy capable of resisting an attack from Japan and an Atlantic navy capable of resisting an attack from England, with Zeppelins on the same scale, a proportionate land equipment of siege guns and soforth."

BRITISH CABINET OPPOSES PROPOSED CUT IN SALARIES.

Majority Argues Ministers Should Not Be Sacrificed While Business Men of Big Incomes Escape.

LONDON, Dec. 6.—The proposal which has been voiced publicly that the salaries of the cabinet ministers be reduced does not appear to commend itself to the majority of the cabinet.

Some of the ministers hold that it would be a good arrangement if all salaries of $25,000 and upwards were reduced during the war, the ministers' salaries included, but they ask why the ministers, who are hard working men, should suffer while business men who are making big incomes should escape.

EDISON SPURNS FORD MILLION?

Peace Crusader Said to Have Offered Inventor Fortune to Make Trip.

BRITISH BAN ON PARTY

Quarantine, New York, Dec. 6.—[Special.]—One of Henry Ford's last acts before the Oscar II. left its dock Saturday was to offer Thomas A. Edison $1,000,000 to accompany him on his peace pilgrimage to Europe.

Mr. and Mrs. Edison were two of the last persons to be admitted on the boat. They arrived at 2:15 o'clock, and, pushing their way through the crowd which surrounded Ford on the aft deck, reached the Detroit manufacturer's side.

Urges Edison to Stay Aboard.

When Mr. Ford saw them he jumped towards the couple, grasping Mrs. Edison's hand. Then he shook hands with Mr. Edison and held on for a minute.

"Are you going to stay on board?" he asked.

Mr. Edison shook his head.

Ford retained his grasp on the inventor's hand and repeated again and again, "You must stay on board, you must stay on board."

Offers Inventor $1,000,000.

Ford then leaned over until his lips were hardly more than an inch away from Edison's ear and said:

"I'll give you $1,000,000 if you'll come."

As he said it he smiled a quizzical smile, behind which intense seriousness was apparent.

Edison's deafness prevented him from catching Ford's words. Ford repeated, "I'll give you $1,000,000 if you'll come with us."

Edison smiled and shook his head.

Puts Limit on Crusaders.

New York, Dec. 6.—[Special.]—There will be lots more disappointed Ford peace crusaders left on the pier when the liner Frederik VIII. sails Wednesday. Only twenty are to be taken and fully fifty have made applications. Mr. Ford had left word he would pay for no more than twenty additional passengers and then only those who had been invited for the Oscar II., but missed it. Announcement of the lucky ones will be made tomorrow.

WOULD BAR PEACE PARTY.

LONDON, Dec. 6.—Sir Edwin A. Cornwall, Liberal member for the northeast division of Berkshire, in the house of commons today demanded that an intimation be sent to Henry Ford and William Jennings Bryan that their proposed peace mission to this country would be "irritating and unwelcome" at the present time.

Lord Robert Cecil, parliamentary under secretary for foreign affairs, answered that as the passports of the members of the peace mission only had been issued for neutral countries the contingency contemplated by Sir Edwin did not arise.

No Need for Action.

A rapid bombardment of questions came from different parts of the house inviting the under secretary, seeing "that these people left amid a storm of ridicule," that he convey to them in whatever neutral country they find themselves the intimation that they are not wanted here at any time.

Lord Robert Cecil parried the questions, saying:

"Speaking for myself, I think it would be in the highest degree undignified for this government to send any intimation to a lot of ladies and gentlemen who, whatever their merits may be, are of no particular importance."

Discussion of the subject closed in laughter aroused by Will Crooks, labor member for Woolwich, who asked:

"If they have the right of asylum here can we certify them to be insane?"

Picture Postal Cards Forbidden.

London, Dec. 6.—Announcement was made at the war office today that in future all pictorial postcards addressed to neutral countries will be stopped by the censors.

FIRE FOUND ON ANOTHER BRITISH SUGAR STEAMER.

Captain of Ship Reaching Port at Halifax Hints Flames Were Caused by Plotters.

Halifax, N. S., Dec. 6.—With fire in No. 2 hold, the British steamer Carlton arrived in port today with 7,300 tons of sugar on board. Capt. Henderson at once reported the matter to the admiralty.

"What was the cause of the fire?" the captain was asked.

"What is the cause of them all?" he replied. He said the ship was rolling heavily when the fire was discovered and he was not sure whether an explosion had occurred.

Island Menace to Minnesota?

San Diego, Cal., Dec. 5.—Unless assistance reaches tonight the Great Northern freighter Minnesota, still drifting helplessly off the Lower California coast, the big vessel will be endangered by Cedros island, according to opinions expressed by shipping men here, following the receipt late today of radio messages from the steamer.

At the request of United States naval authorities here, Capt. Garlick radioed that the position of the Minnesota early tonight was 279 miles south of Point Loma, Cal.

This information shows that since 6 a. m. on Thursday, at which time it was spoken by the American-Hawaiian freighter Nevadan, the Minnesota has steamed only ninety-nine miles up to midnight on Saturday, when the last six boilers were reported disabled.

The steaming record of the Minnesota is in direct refutation of Capt. Garlick's previous messages to the effect that the vessel was making four knots an hour.

The tugs Dauntless and Iaqua, which left San Francisco on Friday, are expected to reach the Minnesota late tonight.

CZAR RAISING NEW ARMIES FOR ANOTHER YEAR OF WAR

Imperial Ukase Orders Enrollment of Class of 1917 in 1916—Local Battles Continue.

PETROGRAD, Dec. 6.—An imperial ukase was issued today ordering the enrollment of the class of 1917 in 1916. The following official communication was issued today:

In the Dvinsk region last night the Germans for a quarter of an hour maintained a heavy bombardment of our trenches on a front extending from Borskoy to Illukst, but without result.

South of the town of Rafalowka, on the Styr, the Germans took the offensive again in the cemetery near Kozlinitchi.

German Official Statement.

BERLIN, Dec. 6.—The German war office today issued the following official statement:

At daybreak yesterday a Russian attack southwest of Lake Babit, west of Riga, broke down before our lines with severe losses to the enemy. A German aeroplane, which had been hit by Russian artillery fire coming from the direction of the sea, descended near Markgrafen, on the Courland coast, but was saved from capture.

CHINESE REPEL FOUR UPRISINGS WITHIN SHANGHAI

Cruiser Which Was Seized Is Abandoned After It Is Set on Fire by Shells.

SHANGHAI, Dec. 6.—Four outbreaks by small bands of rebels have been put down within the last twenty-four hours by the authorities, who apparently have the situation in hand.

The cruiser Chao-Ho, seized yesterday by forty men who boarded it from a launch, was abandoned by the rebels early today after it had been shelled and set on fire.

Forty men in the launch boarded the cruiser, each carrying a revolver and a bomb. They compelled the crew to open fire on the arsenal and the other warships.

An attack from land on the arsenal at midnight was repulsed quickly after some rifle firing.

The third outbreak occurred at 4 o'clock this morning. A party of thirty or forty rebels attacked the Chapel police station. They were dispersed by troops.

Later in the forenoon further trouble developed in the vicinity of the French concession. About 10:30 o'clock 300 men, for the most part coolies, armed with bombs and rifles, attempted to seize the Chinese police station.

Their attack was repulsed and they attempted to retreat into the French concession, resisting attempts by the French police to disarm them, firing on the French and throwing bombs at the French police station.

The French replied to the fire. The international volunteers have been called out.

$150,000,000 STEEL MERGER SAID TO BE UNDER WAY.

Plans Considered to Consolidate Lackawanna, Cambria, and Youngstown Companies.

New York, Dec. 6.—[Special.]—It was learned tonight that plans are under way for the merging of three large independent steel companies into one concern, which probably will be capitalized at $150,000,000 or even more. Such a combination would be greater than the new Midvale Steel and Ordnance corporation.

The companies mentioned in the merger are the Lackawanna Steel company, the Cambria Steel company, and the Youngstown Sheet and Tube company. These three concerns now have an authorized capitalization of $150,000,000. It also was reported in dispatches from Pittsburgh and other steel centers that the Inland Steel company was to be included in the merger.

Boyd's Bond Reduced.

Bond of $50,000 first fixed for George H. Boyd of 4018 Lake Park avenue, who until recently was vice president and secretary of the Pass Construction company, 122 South Michigan avenue, was reduced to $10,000 by Judge Heap yesterday. The case was continued until Dec. 18.

Nifty Hat Shop
1230 Stevens Building 12th Floor
17 N. State | 16 N. Wabash | Between Madison and Washington

To Close Out
Just 100 beautiful dress and street hats in the newest models—for only
$3.95
Many Are Worth $10
Only One Hat to a Customer
DON'T MISS THIS SALE

ESPEY'S FRAGRANT CREAM
"The Cream your mother used"
For Chapped Hands, Face or any roughness of the skin.
A Liquid Cream—delightfully refreshing to the skin, leaving it soft and smooth. Entirely free from the sticky, greasy feeling left by many preparations.
Sold Everywhere in Bottles 25c and 50c
J. E. Espey, 1104 S. Wab. Ave., Chicago

A+B
Rogers Peet Clothes Exclusively
Exclusive Agents For Rogers Peet
ROGERS PEET CLOTHES—which we alone have in Chicago.
Chesterfield Overcoats—the most distinguished garments of the season, in the widest variety of fabrics, rough and smooth.
Specially interesting values at $20.00, $25.00 and $30.00.
ANDERSON & BROTHERS
CLOTHIERS & HATTERS
Washington and Wabash
(Formerly Atwood's, Madison and Clark Sts.)

Smart Things in Leather for Christmas
Engagement Pads
Address Books
Brides Books
Telephone Books
Spaulding & Co.
Goldsmiths • Silversmiths & Jewelers
Michigan Avenue at Van Buren St.
CHICAGO
Paris: 36 Avenue de l'Opera

DRINK-DRUG users, come to this private home, where you will be cared for and given your favorite Drink or Drug—until you yourself want no more of it.
THE HUMANE WAY
Gradual reduction method. No suffering. Absolute secrecy. Reasonable rates. Call, write or phone for full particulars.
THE WEINBERG INSTITUTE
Indorsed by Leading Physicians.
139 E. 29th St., Cor. Indiana Ave., Chicago. Telephone Calumet 1864.

Made from Cream of Tartar
Dr. PRICE'S CREAM BAKING POWDER
Sixty Years the Standard
NO ALUM—NO PHOSPHATE

Have you tried that real WHOLE WHEAT loaf
WARD'S Wheatheart BREAD
the loaf which is made from genuine whole wheat flour, specially ground for us by the old fashioned stone process?
If you have not, there is a delicious bread surprise awaiting you, for when you have tried WHEAT-HEART once you will pronounce it the best loaf of whole wheat bread you have ever tasted.
Order it from your grocer. Made only in large size 10c loaves.
Made in Chicago at the Ward Bakeries

Fifield & Stevenson
Men's Wear
Michigan Avenue
Smart Shirts
Ready to Wear or Tailored to measure—Best in quality, style and workmanship. Priced at
$3.50 to $18.00
Everything in Fashionable Accessories to Men's Dress for Town, Country, Motoring and Sporting Wear.
328 Michigan Ave.
McCORMICK BUILDING

Will Sublet
Desirable Office Space
three rooms, two entrances, new
MARSHALL FIELD ANNEX BUILDING
$60 per month
Excellent for Doctors' or Dentists' Offices, or Specialty Shop. For immediate occupancy.
THIS IS A BARGAIN.
J. F. Barbour, 38 E. Washington St. Room 1201, Telephone Randolph 7206

WILSON IGNORED GENERAL STAFF IN DEFENSE PLAN

Follows War Experts' Ideas, but Omits Many of Important Provisions.

"A free people ought not only to be armed but disciplined, to which end a uniform and well digested plan is requisite."
—GEORGE WASHINGTON.

BY CAPT. HENRY J. REILLY.

Washington, D. C., Dec. 6.—[Special.]—The administration did not approve of the general staff plan for defense and the general staff was unwilling to go on record as considering anything less adequate.

Therefore it was decided to write a bill without consulting the war college division of the general staff. The bill was practically written by Gen. Crowder, judge advocate general of the army. All the heads of staff corps were consulted.

The only general staff officers in any way connected with this bill were the chief of staff, the assistant chief of staff, and one officer of engineers, who is on the general staff.

General Staff Ignored.

The point of the matter is that the war college division of the general staff, which is primarily organized and maintained for the study and preparation of such plans, was ignored. Mr. Hay, chairman of the house committee of military affairs, had the bill after it had been completed for two weeks before the general staff as a whole even knew what was in it. It was then sent to them for comment.

While Gen. Crowder and other chiefs of staff corps are all officers of the army, they are not combatant officers and no matter how efficient they may be in their particular lines cannot be as competent to determine a military policy as the combatant officers carefully selected because of their experience and ability.

What Bill Calls For.

The administration bill calls for an increase in the enlisting regular army of fifty-two companies of coast artillery, fifteen companies of engineers, ten regiments of infantry, four regiments of field artillery, sufficient men and officers for the signal corps to complete the companies needed for the three existing regular divisions, and four aero squadrons; 750 additional officers, 702 additional noncommissioned officers, and certain increases in the quartermaster and hospital corps and ordnance department.

It also provides for a citizen army, called a continental army, consisting of 400,000 men enlisted at the rate of 133,000 a year or three years and to serve two months each of these years. This is to be followed by a period of three years in the reserve.

Provides for Paid Reserve.

A paid reserve is provided for the regular army and the president is given the power to organize it into various units. An officer reserve corps is provided for. The president is given the power to organize higher units, such as brigades, divisions, and army corps.

An analysis of the bill shows it follows the general staff plan in a general way but with many of the most important provisions omitted.

The increase in the regular army furnishes enough troops to complete the three existing regular divisions according to the existing tables of organization, with the exception of the field artillery, where one more regiment should be provided.

While the bill states that the president may organize divisions with an increased amount of artillery, in accordance with the lessons of the present war, it does not furnish the additional regiment of artillery needed for each division, if they are to have three in accordance with this experience, instead of two, as is prescribed by the existing tables of organization.

No Garrisons for Colonies.

Unless the three divisions of regulars at home are depleted the proper garrisons cannot be given Hawaii and the Panama Canal Zone, as the bill does not provide for the additional 15,000 troops in Hawaii and 18,000 in Panama.

The bill does not face the question regarding how the men for the continental army are to be raised and therefore makes extremely doubtful the raising of this force. It does not provide sufficient training to make the continental army of any value as first line troops.

This means that even should the continental army come into existence we would have available in case of invasion 105,000 regulars, and their reserves, 400,000 continentals and approximately 100,000 national guard troops.

Only the 105,000 regulars and their reserves, say, 200,000, can be considered troops sufficiently well trained to meet on even approximately equal terms the troops which could be landed by an enemy expeditionary force.

In general, except that the bill provides for a paid reserve to the regular army and an officers' reserve corps, it is simply a continuation along the same inefficient lines which have governed us in the past, and does not furnish the minimum adequate defense.

War Moves in the Balkans.

1. Serbians and Montenegrins driven back in region of Ipek across Montenegro frontier.
2. Serbian troops from Monastir join French forces in Krivolak front.
3. Germans rush One Hundred and Fifth division to Rustchuk. This move is interpreted to indicate central allies fear Roumanian participation in war on side of allies. Greek military authorities report Germany is rushing heavy artillery from western front to Bulgarian-Roumanian frontier.
4. Roumania closes Danube from Turturkai to Galatz near Bessarabian frontier to prevent four Austrian monitors from Rustchug passing through Roumanian channel of river to bombard Russian port of Reni, where czar's forces are concentrated.
5. British submarine sinks Turkish destroyer and five supply ships in Sea of Marmora.
6. Allied-Turk lines on Gallipoli peninsula.
7. French-British base for Balkan campaign.
8. Italian base for Balkan operations.

QUESTIONS AND ANSWERS.

W. L. G. writes: "Where does a guide place himself in the different maneuvers? At inspection does he remain in place or does he fall back to the line of file closers at the command 'open rank?' In marching is he always in front of the left flank unless otherwise ordered? Could you tell me anything which will assist me in the duties of commissary sergeant?"

REPLY.

The guides do not fall back when ranks are opened. They stand fast. If the company is in line and the command is "squads right, march," the right guide of the company takes place in front of the left flank of the column. If in line and the command is "squads left, march," the left guide takes place in front of the right flank of the column. Send to Fort Riley, Kas., to the adjutant and ask him to send you a mess sergeant's handbook. As it is not a government publication it will be necessary for you to pay for it. The price is nominal.

COFFIN SUED FOR $10,000.

Attorney James McKeag Alleges Damages as Result of Statements.

Percy B. Coffin, president of the city civil service commission, is made defendant in a suit for $10,000 damages filed yesterday by Attorney James McKeag, acting for himself. Attorney McKeag said: "Capt. Coffin said that I had been caught in a crooked deal while counsel for the council crime committee, and that I had committed perjury."

DANUBE CLOSED BY ROUMANIANS

Austrian Monitors to Be Stopped on Way to Attack Russians.

PARIS, Dec. 6.—That the central powers fear a Russian invasion of Bulgaria is indicated in a dispatch from the Bucharest correspondent of the Temps, who wires:

"Four Austrian monitors are prepared to leave Rustchuk, in Bulgaria, on the Danube, to bombard Reni, a Danube port in Bessarabia, where a Russian army has assembled.

"Information to this effect was received here today, and in consequence the Roumanian government has decided to close all foreign navigation on the part of the Danube which flows through Roumanian territory."

Albanians Attack Serbs.

Albanian bands organized to cooperate with Austrians in the Serbian theater of the war are terrorizing the civilian population, pillaging their homes and massacring Christians. They also are making frequent attacks on the Serbian and Montenegrin armed forces.

The foregoing information is imparted by the Cettinje correspondent of the Havas News agency, who says one of these bands attacked the convent at Detchani, Serbia, on Dec. 1, and attempted to burn the building. They were foiled by the arrival of Serbian troops.

Serbs to Fight with French.

The Athens correspondent of the Havas agency sends the following under date of Sunday:

"According to news from Saloniki the Serbian troops retiring from Monastir arrived at Gievgeli yesterday and will fight under the orders of Gen. Sarrail, commander in chief of the French army in the orient, in junction with the French troops.

"A band of Turkish and Bulgarian irregulars is reported to be between Monastir and Kavadar, seeking to harass the French at Kavadar."

"Better days for Serbia are coming soon," says Dr. M. R. Vesnitch, former Serbian minister at Paris and recently appointed Serbian minister of finance, in an interview in the Temps today. "Our army, which has been retiring for two full months without respite, is reforming.

"This retirement was forced because the allies were not ready with sufficient troops in the Balkans. These troops are now landing. They will have the cooperation of the Serbian army of 200,000—I do not exaggerate—200,000. We shall again and again have victories such as those of last December."

Bulgar Traitors Executed.

LONDON, Dec. 7, 3 a. m.—A dispatch to the Daily Express from Geneve says three Bulgarian students have been executed at Sofia for connection with a plot against the life of King Ferdinand.

Austrian War Report.

VIENNA, Dec. 6.—The war office tonight gave out the following report on operations in the Balkans:

Our troops have now entered Montenegrin territory west and southwest of Novibazar and on the road from Mitrovitza to Ipek. On the sector of Pestera the Montenegrin advance troops were thrown back on their main force.

East of Ipek we repulsed the Serbian rear guard. Our advance troops are approaching Ipek. The number of prisoners taken in yesterday's fighting exceeded 2,000.

Bulgars Clash with Allies.

ATHENS, via Paris, Dec. 6.—"The Bulgarians have made a violent attack on the Anglo-French front in the Valandovo sector," says the Embros' Saloniki correspondent. "An artillery duel at Demirkaptou and Valandovo between the Bulgarians and the Second French division, under Gen. Bailloud, continues."

The Saloniki correspondent of the Patris says the Bulgarians, with the cooperation of Germans, are concentrating important forces at Strumnitza.

VON HINDENBURG HOPES TO CRUSH THREE OF ALLIES

Bitter Toward England, Serbia, and Italy; Must Force Them to Sue for Peace.

VIENNA, via London, Dec. 6.—The Neue Freie Presse publishes an interview with the German field marshal, Von Hindenburg, at his quarters, which are described as being "in one of the most important points of the line of defense which Russia has established against Germany."

"At present the enemy won't make peace," he said. "They are not yet weakened enough. We must, therefore, keep it up further."

Field Marshal von Hindenburg criticised the French demands, particularly that relating to Alsace-Lorraine.

"If they want it," he said, "they should come and get it.

Britain Has Weak Spot.

"The British," he continued, "appear also to have decided to continue the war. It is true that reports come from India that ought to dampen the British lust for war somewhat, but one must wait and see whether these reports are corroborated. Great Britain has her Achilles' tendon. I am not referring alone to India.

The field marshal declared that every German would rejoice if an end were put to the terrible blood letting, but that Germany must carry on the war, which was forced on her.

Position in East Is Strong.

Questioned concerning the military situation, the field marshal said:

"Our tactical position is excellent. Especially in the east, the German army has reached the most favorable strategic position conceivable.

"I should be especially pleased at the destructive defeat of the Italians. This war must not end without the three principal sinners, Great Britain, Serbia, and Italy, receiving just punishment."

PEACE TERMS OF FRANCE.

PARIS, Dec. 6.—"Alsace-Lorraine must be won, Belgium and Serbia restored, and German imperialism and Prussian militarism put beyond the possibility of resurrection" before France will talk peace."

The foregoing declaration of Albert Thomas, under secretary of war, is attracting widespread attention, as it is one of the first statements from a responsible cabinet official concerning the attitude of the government in regard to peace.

The declaration carries much weight, as M. Thomas is one of the leading Socialists of France.

Only Terms of Peace Cited.

The statements of M. Thomas were made in an address to a large crowd assembled last night in memory of the dead of the war of 1870. M. Thomas said:

"There will be no peace until our Alsace and Lorraine are definitely reëstablished as part of the French unity.

"There will be no peace until our unfortunate brothers of Belgium and Serbia are assured of recovering their homes in complete security and independence.

"There will be no peace until German imperialism and Prussian militarism are put beyond the possibility of resurrection."

ITALIANS KEEP UP RAIN OF SHELLS ON GORITZ SECTOR.

Infantry Attacks on Plateau of Doberdo Repulsed, Vienna Says—Rome Reports Successes.

VIENNA, via London, Dec. 6.—The following official communication covering the Italian front was issued today:

On the Isonzo front the enemy's artillery fire, which has continued from time to time, has been especially severe against the Goritz bridgehead. The village of Sankapeter, close to Goritz, also has been bombarded by guns of all caliber.

In the district of the Plateau of Doberdo Italian infantry attacked during the day near Redipuglia and Polazzo and in the evening near San Martino. They were everywhere repulsed.

On the Tyrol frontier the enemy artillery activity, which has been directed against the fortified sector of Lardaro, has now extended to the neighboring positions of the Lardaro valley.

Italian War Report.

ROME, Dec. 6.—The official communication issued by the war office today says:

There have been artillery actions along the whole front despite the unfavorable atmospheric conditions. Our artillery has destroyed enemy shelters in the Volaia zone of Carnia and dispersed a detachment of troops in the Seebach valley.

Enemy artillery bombarded Paularo, on the upper Chavizo, and Monfalcone, causing some damage. Gen. Trombi has been killed in the fighting near Goritz it was announced this afternoon.

GERMAN AVIATORS VICTORS IN BATTLE WITH BRITISH.

Gigantic Artillery Duels Are in Progress at Many Points on the Western Front.

BERLIN, Dec. 6.—The text of the statement issued today by German army headquarters on military operations is as follows:

There were artillery duels, mine explosions, and hand grenade engagements at various places. In the region of Bapaume two English aeroplanes were shot down during an aerial fight and the occupants killed.

French Official Statement.

PARIS, Dec. 6.—The following official communication was issued by the war office tonight:

During the course of the day there was intense artillery activity in Artois, around Loos and Souchez, as well as between the Somme and the Oise, where our batteries reached some convoys from Faye and took under their fire troops moving back from the front near Hattencourt and Laucourt.

The cannonading likewise has been sustained in Champagne.

$ Oro Americano $

Foreign Exchange is stripped of its complexities and uncertainties when expressed in terms of United States dollars.

The benefits and advantages of *Dollar Exchange* and *Dollar Credits* are fully available to the Chicago manufacturer and merchant at the present time.

The National Bank of the Republic
OF CHICAGO

is now accepting drafts in dollars covering shipments of coffee and other commodities from South America for Chicago importers. No other method of financing importations offers more positive advantages.

Bills of Exchange bought and collected on the most favorable terms.

OFFICERS

JOHN A. LYNCH, - - - - President
WILLIAM T. FENTON, - - - Vice-President
ROBERT M. McKINNEY, - - - Cashier
O. H. SWAN, - - - Assistant Cashier
JAMES M. HURST, - - - Assistant Cashier
WM. B. LAVINIA, - - - Assistant Cashier
THOS. D. ALLIN, - - - Assistant Cashier
LOUIS J. MEAHL, - - - Assistant Cashier
WM. G. LEISENRING, - Mgr. Bond Department
A. O. WILCOX, Mgr. For. Exchange Department
W. L. JOHNSON, - Mgr. Collection Department
CHAS. S. MACFERRAN, - - - Auditor

N. E. Corner La Salle and Monroe Streets
Capital, $2,000,000.00 . . . Surplus, $1,000,000.00
(1)

A Box Full of Health
A Home Full of Happiness
Balls of Juice
Florida's Finest Oranges And Grape Fruit

FATHER does not mind carrying home the lightweight family box with the handy strap handle, because he knows it contains these juice-brimming, delicious oranges that tickle the kid's palate and strengthen his little body.

If you could see these "nuggets of gold" as we pluck them down in Florida's Finest Orange Groves—if you would but try these big, "meaty," tasteful oranges—no doubt you'd take no others.

BALLS OF JUICE
Florida's Finest Grape Fruit
are likewise noted for their full-flavored juice and mellowness. Both the oranges and grape fruit are packed in the large size standard box as well as the family box. The latter handy packing contains 50 to 70 oranges or 25 to 35 grape fruit—a full half-bushel U. S. Government measurement. Plucked, selected and packed without damage to the fruit and then individually tissue wrapped and shipped.

If your dealer hasn't "Balls of Juice," Florida's Finest Oranges and Grape Fruit, phone our Chicago office, Franklin 3059, and we'll see that you are quickly supplied. Booklet of delicious recipes mailed on request.

H. C. SCHRADER CO.
Headquarters: JACKSONVILLE, FLA.

A VICTROLA FROM
Wurlitzer's
Guarantees Satisfaction

You can come here confident that your dealing will be entirely satisfactory. All machines are delivered in factory condition after having been carefully tested and adjusted by our experts. There are twenty-two ground floor salesrooms where all sizes of Victrolas are shown. Make your selection of an outfit from our immense stock. Two very popular styles are shown below.

TERMS — Machine payments start thirty days after date of purchase. Pay for records now only.

STYLE 11—Oak or mahogany, with 20 Victor selections. Cash payment, $7.50; terms, $5.00 mo., **$107.50**

STYLE XI.—$100
Mahogany or oak

STYLE 16—Oak or mahogany, with your own selection of Red Seals, Blue or Purple Label Victor records, value to $15. Cash, $15; $10.00 month, **$215**

STYLE XVI.—$200
Mahogany or oak

VICTROLAS PURCHASED NOW CAN BE DELIVERED AT ONCE OR LATER

WURLITZER
The Music House
329-331 South Wabash Avenue
Just South of Jackson

Colby's Est. 1866

Smart Furniture Novelties in The Colby Removal Sale

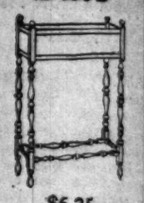

$6.25
Antique mahogany fernery, size of top, 19x9 in., a smart and unusually small piece of furniture. Special $4.75

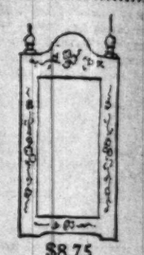

$8.75
Hand-painted, black enamel mirror, decorations in color and gold, size 14x28 inches, special at.....$3.75

$14.50
Cigar humidor, Italian design, in assorted antique finishes. Size 7x11 inches .....$6.50 and $4.50

$11.50
Dull mahogany gate-leg table, tea-table size—unusually handsome, shaped top. Size 38x22 inches. Special at.....$11.50

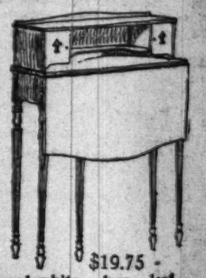

$19.75
Hepplewhite drop leaf desk, a quaint and very useful desk. Size of top when open and supported by the swinging gate legs, 22x30 inches. Closes into a space 10x30 inches. Finished in antique brown mahogany. Special $19.75

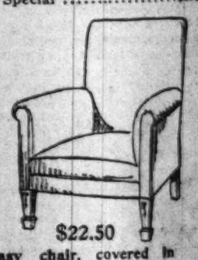

$22.50
Easy chair, covered in green and gold damask, unusually good construction and very comfortable. Special.....$21.50

$12.50
Solid Mahogany William and Mary Sewing Table.
A sewing table that is unusual and very interesting in design. The long drop leaves when opened make a very useful top, 44 inches long. Size of top closed, 20x16 inches. One drawer is fitted with sliding tray and spoolracks. Solid mahogany, in medium color.

Mail Orders Will Receive Prompt Attention

John A. Colby & Sons
29 South Wabash

Colby's
Est. 1866
mart
niture
lties in
Colby
moval
ale
6.25
gany fernery,
15x9 in., a
unusually
of furniture.
$6.25
8.75
black enam-
ecorations in
old, size 14x28
ial at.....$8.75
4.50
Italian de-
rted antique
Size 7x11
$16.50 and $14.50
1.50
gate-leg
able size—
handsome,
Size 38x22
cial at.....$11.50
$19.75
drop leaf
nt and very
Size of
en and sup-
e swinging
2x30 inches.
space 10x30
hed in an-
mahogany.
$19.75
covered in
old damask.
good con-
very com-
cial.....$22.50
2.50
ny William and
wing Table.
that is unusual
esting in design.
p leaves when
very useful top.
Size of top
ches. One draw-
ith sliding tray
Solid mahog-
color.
celte Prompt Attention
. Colby
Sons
Wabash

ASSERTS LABOR PEACE COUNCIL HELPED IN PLOT

Federal District Attorney at New York Says Rintelen Gave Funds for Strikers.

New York, Dec. 6.—United States District Attorney H. Snowden Marshall, in a statement issued today declared he has information which convinces him that the organization known as Labor's National Peace council was financed by Franz Rintelen, now held in a British prison, through David Lamar, to stir up strikes in factories engaged in manufacturing munitions.

Mr. Marshall's statement followed announcement that C. H. Canode, printer of the council, and William F. Kramer of the International Brotherhood of Blacksmiths, and an official of the council, had been subpœnaed to come to this city from Chicago to testify before the grand jury in an investigation of the organization.

Statement Made by Marshall.

The statement of the United States attorney follows:

"In view of the publicity given to the story concerning Labor's National Peace council, I think I will state that I have, and for some time have had, information that convinces me that the society was financed by means supplied by Capt. Lieut. Franz von Rintelen, through David Lamar.

"Part of the activities of this organization consisted in stirring up strikes in various plants which were engaged in munition manufacture. I do not, at present, wish to mention the location of any of the plants where these strikes were instigated.

"In each case where a strike was purchased there was considerable opposition to the strike among portions of the labor element which disapproved of strikes that were bought.

Plot Fought by Gompers.

"The activities of this organization came to the notice of Mr. Gompers [Samuel Gompers, president of the American Federation of Labor], who absolutely disapproved of the plan they were carrying on. I do not at present wish to mention the names of any of the officers of this organization who are shown to have been concerned in these transactions.

"Von Rintelen was in this country from April to Aug. 3. After he left the country and ceased supplying money, the activities of Labor's National Peace council dwindled and came to an end.

Jury Inquiry Still On.

"This affair is now the subject of an investigation before the grand jury, which has not concluded its examination of the evidence."

Franz von Rintelen, who is said to be a prominent official in the German secret service, was arrested at Falmouth by British authorities and sent to the Tower of London. He is known as a friend of Emperor William. He is charged with attempting to return to Germany upon a false American passport. Until now no effort has been made to extradite him.

Lamar, "the wolf of Wall street," was convicted in 1914 in federal court of having impersonated a congressman.

DENIAL FROM BUCHANAN.

Washington, D. C., Dec. 6.—[Special.]—Congressman Buchanan of Chicago discussed today the reports of the New York grand jury's investigation of the operations of Labor's National Peace council, of which he was the founder and for several months the president.

"It is clear to me," he said, 'that the Wall street crowd of munition grafters are trying to get my scalp. They have trumped up charges against me and others in the peace council.

"They will get me indicted, if they can, and expelled from the house, if they can. I haven't a doubt that the munition barons have decided to drive me from public life and discredit me if possible, but I am willing to go to jail for the cause."

The congressman, asked to specify the cause to which he referred, said that he is working to break up the war munition trust.

Hits at "Militarism."

"I hope it will be possible to prevent the adoption of this militaristic program called national defense," he said, "and turn the manufacture of all arms and ammunition over to the government.

"I never heard that any money was supplied to the organization from German sources. I never heard that David Lamar had anything to do with our association."

OLD SAINT NICK.

U. S. to Reject Germany's Demand for Reasons in Boy-Ed and Von Papen Ouster

[BY A STAFF CORRESPONDENT.]

Washington, D. C., Dec. 6.—[Special.]—Developments in the relations between the United States and Germany growing out of the request of this government for the recall of Capt. Boy-Ed and Capt. Von Papen, the military attachés, respectively, of the German embassy are rapidly approaching a climax.

Germany today demand the reasons of the United States for requesting the recall of these two officers. High officials of the state department declared that the United States will give neither Germany nor any one else the "sources of information" upon which the recall was demanded.

May Not Recall Attaches.

Instructions received today by Count von Bernstorff, the German ambassador, directing him to ask for a bill of particulars, did not state whether or not Germany would recall the attachés as requested.

In authoritative quarters it was stated that even if the request is granted the German ambassador will not ask safe conduct for the two men; that unless the United States of its own accord obtains safe conduct, not only for Capts. Boy-Ed and Von Papen, but for their successors to reach the United States the attachés will remain in this country in a private capacity.

At the state department there was nothing to show that the United States has modified its original request for a recall—namely: that it wishes the two men withdrawn from the country. It is stated positively that unless a safe conduct was requested the United States would not voluntarily arrange for it. The position was taken that securing a safe conduct would be superfluous, inasmuch as the two attachés will retain their diplomatic immunity from seizure until they get back to Germany.

Recall Arouses Germany.

Adding to the tension at this end over the impasse which has developed, the state department has received a cipher dispatch from Ambassador Gerard at Berlin, about which there is much secrecy, but the contents of which are said to describe the effect of the recall request in Germany as being serious. Extraordinary precautions were taken to prevent the dispatch from becoming public, but there is reason to beleve it was disturbing.

The demand for the reasons of this government in requesting the recall evidenced, it is said, a strong determination on the part of Germany, regardless of what the precedents may be, to insist upon knowing why this action was taken. As the case now stands, and in the form in which the request for recall was made, Germany feels that Capt. Boy-ed and Capt. von Papen are left under the stigma of having committed all the various acts which have been attributed to them in the American press.

To leave Capt. Boy-Ed under the stigma of what the German embassy insists is the absolutely false charge that he was involved in the plot to start a new revolution in Mexico under Huerta is to involve the German ambassador himself, under whose direction alone Capt. Boy-Ed could have entered into any political intrigue of this kind.

To leave it to be inferred that the state department regarded Boy-Ed or Von Papen as involved in the dynamite plots against American factories is likewise, say those in German diplomatic circles, to leave either or both of the men indicted of a false charge.

Six Indicted for Murder.

New York, Dec. 6.—Five additional indictments were returned today against Robert Fay, Walter Scholz, Max Breitung, nephew of E. N. Breitung, the banker; Dr. Herbert Klenzle, Englebert Bronkhorst, and Paul Darehe.

All were charged with conspiracy to commit murder, to commit assault with deadly weapons, and to destroy ships. The previous indictments against them merely charged them with attempting to destroy ships.

Fay, who says he is a lieutenant in the German army, and his associates were originally arrested on charges of conspiring to blow up ships carrying munitions to the allies. The original charge referred to ships presumably owned by the allied nations.

The new indictments specifically state that the alleged conspiracy was directed against Americans and ships owned in part or whole in this country.

The purpose of the new indictments is to cover possible technicalities not embraced in the original bill, particularly to embrace any events within the territorial waters of the United States.

Two of the defendants, Breitung and Kienzle, are at present out on bail. They will give new bonds.

As a sequel to the prosecution which led to the recent conviction and sentencing of Dr. Karl Buenz and the other Hamburg-American men another investigation is likely to be started by the federal authorities in which the name of the North German Lloyd Steamship company will figure prominently. A federal official said yesterday:

"I consider that such an investigation is not only possible but probable."

C. C. Crowley Is Rearrested.

San Francisco, Cal., Dec. 6.—A warrant was issued today for the rearrest of Charles C. Crowley on a charge of attempting to destroy commerce with the allies. Crowley is charged jointly with Baron George Wilhelm von Brincken with conspiring to destroy vessels.

Three witnesses came here from Seattle to identify Crowley as a man who went on board the steamer Snoqualmie an hour after the explosion last May. It was alleged Crowley represented himself as a federal agent.

SEAL WIRELESS ON SHIPS.

Galveston, Tex., Dec. 6.—United States customs authorities today sealed all the wireless telegraph sets on foreign ships in port as a precaution because of the presence of a British cruiser just outside the three mile limit here for several hours yesterday. A report that a cruiser had communicated in a wireless code message with one of the vessels in port could not be verified.

INSIDE STORY OF LABOR COUNCIL TOLD BY KRAMER

Man Who Testified in New York Says He and His Friends Were Made "Goats."

Here is the inside story of Labor's National Peace council as told by William F. Kramer, second vice president of the organization, to the New York federal grand jury, which is investigating the council's alleged expenditure of German funds in the tying up of American munitions commerce with the allies.

Kramer testified before the grand jury last week and returned to Chicago yesterday. In the evening he repeated his testimony in detail to a reporter for THE TRIBUNE.

Calls Labor Men "Goats."

"We labor men," he said, "have been made the goats in this thing by Congressman Frank Buchanan of Chicago, former Congressman Robert Fowler of Harrisburg, Ill., and the other big fellows who organized the council.

"We first became suspicious that everything was not as it should be in September, when those revelations about German propaganda came out. Somehow we got the idea then that Buchanan and the others were receiving money from German agents, for they had told us at the start they were to be reimbursed for the funds they advanced when the council was organized.

Took Credit for Strikes.

"We had reason to believe, at least, that they were telling people down east that the council was responsible for the strikes in munitions plants in Gary and elsewhere, and getting credit for them, when, as a matter of fact, this was exactly the sort of thing we boobs were preaching against.

"That was when we stopped all expenditures in a hurry and practically closed our office here. We refused to have anything more to do with the council.

Buchanan and Fowler.

"Buchanan and Fowler came to me with their plan for a council here in Chicago last June. At first it was known as Labor's Peace Council of Chicago. It was to campaign against the manufacture of munitions and, if that could not be stopped, to urge that the government take over all patent rights and do the manufacturing itself.

"We had a meeting in June and opened headquarters at the Briggs house. In July we had another meeting and rented offices on the fourth floor of the Monon building. In the meantime the national council had been started by Buchanan and others at a convention in Washington.

Three Paid Organizers.

"Our organizers, who went around doing the actual work of the council, were James Short and J. J. Cundiff, who got $50 a week apiece. L. P. Straube, as secretary, got $50 a week; there was $18 a week for a stenographer, and we paid $35 a month office rent. The vice presidents got nothing.

"We were supposed to be in it because of our convictions against the manufacture of munitions.

"Buchanan and Fowler were the leaders. They said they would supply whatever funds were needed until the organization got on its feet. And they did, at first. They seemed to have plenty of money.

Then the Money Stops.

"We went to Charles H. Canode's printing firm and had a lot of stuff printed. Up to about $500 the bills were paid promptly. Then, in September, at about the time the talk of German propaganda began to be pretty strong, money suddenly became slack. I was receiving no salary, of course, but I was to be paid for whatever traveling I did, and that money I never got.

"That was when we began to have suspicions.

OUR OFFICERS will be pleased to co-operate with your attorney in the matter of safeguarding your estate.

By naming this Company as Executor, you insure an economical and efficient administration of your affairs.

CHICAGO SAVINGS BANK and TRUST COMPANY
State St. Madison St.
"Service that makes Friends—and KEEPS them"

Burley & Co.
CHRISTMAS GIFTS

The early colonial Silversmith embodied in his product many of his own Sterling Virtues.

In the above exquisite Tea Service of Sterling Silver we see reflected the dignity, simplicity, grace and purity so intimately associated with that period.

This is but one of our many Services, each representing the best art of some historical era, and all having that superior excellence of workmanship and finish which distinguishes the productions of the celebrated Reed & Barton Factory.

Burley & Company
7 North Wabash Avenue
CARRIAGE ENTRANCE
60 East Madison Street

Concert Today

Edison's New Art-Music Re-creation

Open to the Public

At this concert you can hear every note, every shade of tone on the New Edison Diamond Disc as sung or played by musical masters. Edison's genius has made *tone re-creation* possible. He has discarded mere mechanical sound reproduction as imperfect. For years he concentrated his superb knowledge of acoustics and his inventive genius on a new method. The result is the Diamond Disc and a new art in music—true *re-creation of tone.*

Come and judge for yourself. You are invited to the concert—today.

New Edison Diamond Disc

No Needles to Change *Unbreakable Records*

The New Edison can be made to play other makes of records—just as they should be played.

PROGRAM
11:30 A. M. to 5 P. M.
Whistling Rufus—One Step—Mills Jandas' Society Orchestra.
Carmena — Vocal Waltz — Mixed Voices. Metropolitan Quartet.
Oberammergauer Polka—Zither Trio.
When I Leave the World Behind—Baritone Glen Ellison
(a) Little Orphant Annie
Fairy Tale—Riley
(b) An Impromptu.
Harry Humphrey.
Parizi O Cara—La Traviata.
Alice Verlet and Guido Ciccolini.
Laughing Love—Whistling—A. Z. Conte.
Silent Night—Gruber—Mixed Trio.

Call and Hear

Ask us to tell you about our special Holiday Offer. It will interest you if you want perfect music in your home. Hear the concert today.

The Edison Shop, 229 S. Wabash Ave.
(The Phonograph Co., Prop'a) Bet. Adams St. and Jackson Blvd.

Anglo-French
Five-Year 5% Gold Bonds

Dated October 15, 1915 Due October 15, 1920

Principal and interest payable in U. S. Gold Coin in New York City

The Anglo-French Five-Year 5% Gold Bonds are the direct obligations of Great Britain and France. The interest charge in this issue equals approximately only about one-eighth of one per cent of the estimated combined annual income of the people of the two countries.

This loan is practically the only external loan of the issuing Governments. The bonds are convertible at par, at the option of the holder, at any date until maturity, into long term 4½% Bonds of the Governments of Great Britain and Ireland and the French Republic.

Price to yield nearly 5½%

Complete circular on request.

ANDREWS & COMPANY
INVESTMENT BANKERS
108 South La Salle Street Main 1930

Begin Saving Now

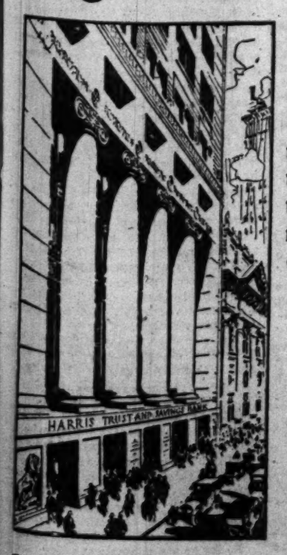

DURING the first ten days of the month all savings deposits made with this bank will bear interest from the first of the month. Accounts may be opened with one dollar or more.

Capital, Surplus and Undivided Profits over $4,000,000

Harris Trust & Savings Bank
Organized as N. W. Harris & Co. 1882. Incorporated 1907
HARRIS TRUST BUILDING

Announcing
John McCormack
Week Dec. 6—11th 1915
Special List of His Records

John McCormack, idol of all the world, is the big attraction this week in our Victor Record Department.

At our request Mr. McCormack has furnished us with a list of the records of his own voice which he personally considers his best. *Nowhere else in the city can this list be obtained.* Here it can be had for the asking.

Any admirer of this wonderful singer will want this list. Come for yours today—and hear these records. We cordially invite everyone.

"O, the singing gladness of the song!"

We send records out on approval. We ship out of town. Write us, or telephone Harrison 4767.

GEO. P. BENT COMPANY
Manufacturers of Artistic Pianos
Retailers of Victrolas
214 So. Wabash Ave. Chicago.

Furs—*Each fur coat and fur set at one-third reduction.*

George Bernards
602-604 South Michigan Blvd.
Near Harrison Street

INTRODUCTORY CLEARANCE

100 Suits at $22.50

DON'T miss this great opportunity—the price being low enough for you to afford an extra suit. Included are *serges, velvets, broadcloths, gabardines and duvetyns*—each a faithful reproduction of a European masterpiece. Many show fur trimmings. Now $22.50

Were yesterday $35 to $50

Millinery: *Every Hat in the Shop at 50% Reduction*

H. G. WELLS' NEW NOVEL

The Research Magnificent

"Displays the best in Wells as a thinker, as a critic of man, as a student of social and political crises—and—most of all—as a novelist."
—Boston Transcript.

Fifth Edition Now Ready.

On to Washington St.
A. BISHOP & CO.
Moved to 12 W. Washington St.
100 Feet West of State Street

Resinol Soap

a friend to tender skins

Any soap will clean your skin—a bar of laundry soap will do if you do not care what becomes of your complexion. But you know that laundry soap contains harsh, drying alkali that would ruin your skin and hair, so you never think of using it for your toilet.

Many toilet soaps contain this same injurious alkali. Resinol Soap contains absolutely no free alkali, and to it are added the Resinol medication. This gives it soothing, healing properties which clear the complexion, comfort tender skins and keep the hair rich and lustrous.

Sold by all druggists. For sample free, write to Dept. 11-P, Resinol, Baltimore, Md.

There is a reason—a purpose—a message—in every advertisement that appears in The Tribune. If you read the advertising intelligently you will find it both interesting and profitable.

The Chicago Tribune.

THE WORLD'S GREATEST NEWSPAPER

FOUNDED JUNE 10, 1847.

ENTERED AS SECOND CLASS MATTER JUNE 3, 1908, AT THE POSTOFFICE AT CHICAGO, ILL., UNDER ACT OF MARCH 3, 1879.

All unsolicited articles, manuscripts, letters and pictures sent to "The Tribune" are sent at the owner's risk, and The Tribune company expressly repudiates any liability or responsibility for their safe custody or return.

TRIBUNE CIRCULATION FOR SEVEN DECEMBERS

Daily		Sunday	
1908	171,032	1908	296,816
1909	174,074	1909	300,009
1910	234,111	1910	357,845
1911	236,226	1911	363,465
1912	246,061	1912	366,977
1913	259,958	1913	392,664
1914	318,761	1914	524,800
*1915	354,520	*1915	558,396
Growth in 7 years	183,488	Growth in 7 years	261,580

*Average for six months ending Sept. 30, 1915.

TUESDAY, DECEMBER 7, 1915.

"Our Country! In her intercourse with foreign nations may she always be in the right; but our country, right or wrong."
—Stephen Decatur.

THE RETREAT FROM BAGDAD.

British operations before Bagdad and along the Tigris river were of not especial importance in a military sense as long as they were successful. The army was too small to have filled more than a little section of trenches in Flanders. It was not missed much in any of the theaters of war. It did not draw off any considerable numbers of Turkish troops.

Even positive and undeniable victory would have made little difference in the military situation. The region is not the source of Turkish supplies, and because of its lack of transportation facilities it could not have been made so. But if victory was of no great significance defeat was. There was a time, not long ago, when the superior organizing ability of one individualistic Englishman with a stock of modern rifles and a few cannon and machine guns made up an army which won against any of the near eastern or far eastern tribes. Superior equipment and superior self-confidence won out against religious fanaticism armed with ancient implements of warfare. The English factory was in a sense the father of English conquest. Almost any white man of commanding appearance and a little knowledge of military matters could overcome the difficulties of a country like Persia and the people in it besides.

But the English forgot that they were teaching these people by defeating them. They forgot at Bagdad certainly that the natives armed from German factories and officered with German and English taught commanders might make a showing against them. The individual initiative of the individual Englishman was the god in which England trusted. But it does not work as it used to.

The British reverse at Bagdad is perhaps one of the symptoms of a declining prestige of the white man. The first time the Caucasians were really jolted was when Japan beat Russia. It was almost demonstrable fifty years ago that one white man was worth a thousand natives. The disparity is growing less. In the near east and the far east the dominion of the godlike white man cannot grow much more. Will Asia turn dynamic and expand? Is there a thought for us in the Bagdad retreat?

"THERE OUGHT TO BE A LAW PASSED."

Chicago reformers who scrutinized the picture of a New York woman in walking costume recently probably felt a bit envious that so tempting an opportunity for chastening the world should offer itself to their eastern rivals. Length of skirt would be such an interesting subject to legislate about. In the comments of our own municipal court judges about this New York lady, we hear the mutterings of the reform spirit. If the costume invades the west some of our champions of morals will arise without doubt and attempt to pass a law.

According to our present way of thinking, law is the panacea of all social ill. We have been so busy for a decade passing ordinances restricting behavior that only an attorney learned in the municipal code can be quite sure of remaining within the law.

But it should be called to the attention of all reformers of public behavior that although Chicago has ordinances about dancing in restaurants, most of us get as much dancing as we want if we can afford it. Although the cabaret is under police supervision, the cabaret flourishes as garishly as of old. In spite of regulations concerning the amount of clothing a chorus girl must wear on the stage, our shows are becoming progressively more cutaneous.

As to drinking, men fret about all they want in spite of the 1 o'clock closing and the Sunday restriction. The restrictions which really destroy our hypothetical personal liberty are social, not legal. A man may dance about as long as he likes and with whom he likes, but he does not dare to wear bright purple spats. He may search for the remnants of the illegal red light districts without fear, but to wear a wrist watch or knickerbockers in State street is hazardous. He may go to an illicit prize fight, but to read the Masses in Evanston would ruin him.

Those who assert that we use our political liberty to impose social tyranny are in error. We try to do it, but the method does not work. Our reformers rush hysterically to the legislature or to the city council when they think skirts are too short or dancing is too close. They censor the movies and they are all for fig leaves on statues. Their work does not amount to much. It is public opinion which does the job.

As to the vogue of short skirts, no one need worry. For if women humanly appreciate the value of a well turned ankle they also understand the esthetics of the fatted calf. Possessors of the latter will restrict effectively the pernicious fascinations of the former. But laws will do nothing but make martyrs of them.

WHY YOUNG PEOPLE ARE SENT TO COLLEGE.

One of the most persistent fallacies among parents these days is that they send their children to college to learn something. There is a good reason for sending young persons to college, but it is not education. Parents do not want their sons and their daughters, but particularly their daughters, to learn anything really important.

Father, nevertheless, is likely to complain when John comes home for the holidays that he has brought back nothing but a more expensive appetite for enjoyment and a few new dance steps. But if the boy showed a reasoned conviction in favor of free trade or doubted the efficacy of capitalism he would do more than complain. He would assert that the professors were teaching anarchy.

Susie comes home, her mind full of house parties and good looking professors, and mother thinks that she might better devote her time to cooking school or learning to supervise the servants.

But if Susie shows a tinge of feminism and announces a determination to give up dances for the law, afternoon teas for the study of nursing, her mother complains that college has spoiled her. She points to the girl across the street as a desirable daughter, with none of these modern and subversive whims.

That girl, at any rate, has not been spoiled by college. She does not spend her evening poring over Freud or Ellen Key, and she is not continually talking about Tolstoi or economic independence. Susie is nothing more than a rebel. But Susie knows that the girl across the street flunked several courses and has no thoughts beyond dances, chocolates, and men.

Parents do not want their children to learn anything uncomfortable or anything they themselves do not happen to believe.

It is perhaps fortunate for the future of higher education that so small a percentage of students really get anything out of their studies. For higher education would not be tolerated. Ideas are uncomfortable things to have about any easy going household, especially if you do not happen to agree with them. Parents know that in the case of girls a real higher education rubs some of the innocent bloom off their daughter's cheeks. Knowledge is not an asset in the marriage market.

But most children come through college unscathed, bringing with them nothing but the prestige, social and financial, which their parents intended them to get. But under the circumstances it is rather inconsistent of parents to chide their offspring for not making use of the admirable educational opportunities offered them.

SHALL OUR DEFENSE BE REAL OR A DELUSION?

If a referendum to the whole American people could be taken on the subject of whether this country should be provided with fully adequate naval and military defense, the vote would be overwhelmingly affirmative. The remarkable ballot taken by The Interior among the ministerial members of the Presbyterian general assembly provides eloquent evidence of this reassuring state of public opinion. THE TRIBUNE, which for half a decade struggled in a dead water of public indifference toward national defense, has felt the deep movement of public opinion grow and move onward. We believe the president realizes this, though reluctantly, and the great majority of congress. There is a small but vociferous minority of doctrinaire pacifists and a larger minority represented by men, like Gov. Capper of Kansas, who are unwilling or unable to free themselves from the traditional fallacies or sanctified buncombe of our military policy in the past. But the difficulty is not created by this dissent, which is unavoidable.

The question is not whether we shall better our defenses. It is how we shall better them. It is a question of whether we shall listen to men who know or men who theorize without knowledge or experience.

As THE TRIBUNE foresaw and pointed out months ago when it became clear that defense had become the national issue, the chief danger confronting us at this time is that, as a result of compromise and incompetence, measures may be accepted which will not put us in a state of defense but which will serve only to deceive us and return us to the false sense of security from which the world war has for the time being shaken us.

It would be better for us to disarm, as the more consistent and sincere of the pacifists favor, than to delude ourselves in this way, spending millions in the maintenance of a fabric which the fierce realities of war will tear to pieces at the first shock.

Capt. Reilly, in yesterday's TRIBUNE, outlined the plan for army increase approved by the general staff. It is not excessive. It is adequate to our minimum needs. Nothing less is. Let us make no mistake about that. The Wilson defense plan provides neither for the proper defense of our possessions nor for the defense against invasion of our own shores. It is an invitation to further self-deceit, an unnecessary compromise with pacifism and false economy, a bridge to security which will break down when it is most needed.

The fight in congress and the nation does not turn upon preparedness versus nonresistance, defense versus pacifism. It is for real defense against false.

Editorial of the Day

CHICAGO THE CONVENTION CITY.

[From the New York Times.]

San Francisco has just launched a campaign to win the next national convention of the Republicans. The national committee is to meet in December to decide that question. Other cities are also in the race, or will be, and the national committee may be misguided enough to select some other than Chicago.

There ought to be a law providing that all national conventions of the two principal parties be held in Chicago.

A convention can never be comfortable, but it is nearly comfortable in Chicago. The surroundings of a convention can never be businesslike, but they are as businesslike as possible in Chicago. There is as little as possible there to fret and worry delegates into making a hasty decision on some momentous question so that they can get out of town on the next train.

The reason is that Chicago is no amateur. Handling a convention is part of her business; she knows it from stem to stern, having set about acquiring the details in her youth and having studied and practiced it ever since.

In Chicago everybody from policemen to statesmen understands his business the moment the advance guard moves into town, and does it like clockwork, without even stopping to think how.

There ought to be a law, but since there cannot be there should at least be an unbroken custom with the force of law. Let Chicago be the convention town forevermore, and if there be any voice of uninformed dissent, silence it with the words, "Remember Baltimore."

MUST QUIT DOZING.

[From the Milwaukee Sentinel.]

After this war is over there will, in all probability, be a pretty radical change in the "balance of power" conditions in Europe that helped largely to save the United States from aggression and the Monroe doctrine from direct challenge. It behooves the United States to prepare against possible eventualities, and to remove out of Europe's way the standing temptation to pick a quarrel with the United States because the country is rich and apparently "easy picking."

If the American people go on indefinitely dozing in the fool's paradise of a fancied security based on the maxim that "A special providence watches over the safety of fools, children, drunken men, and the United States," they will be in for a rude awakening some day.

A LINE O'TYPE OR TWO.

Motto: How to the Line, le: the cusips fall where they may.

SAYS Francis Hackett, in a review of Arnold Bennett's latest: "So powerful and miraculous is art that as soon as this life is presented to us by one to whom it has appealed, presented with acute and exquisite fidelity, it becomes poignant and beautiful."

THE truth of the foregoing is evidenced by the novels of Thomas Hardy. Who would care to be marooned for a fortnight with the characters in "The Mayor of Casterbridge"? But following their fortunes in Hardy's pages, we will read far into the morning.

Famous White Plumes.
Henry of Navarre's.
Henry of Detroit's.

EVEN inconstant readers must be aware of our unconquerable antipathy to the topic of names, which restrains us from commenting on the fact that Frank Pilfer has been arrested for stealing coal in Kalamazoo.

LOUIS XVI. NEXT?

Sir: Did you notice that the peace hegira runs in multiples? Frex, the peace ship Oscar II., chartered by Henry IVd, is to be supplemented by the Frederick VIII. SUNDBY.

OF course the Ford runabouts will wish to visit Sedan and Limousine.

MAUDELIN MIKE AND YE UNTERRIFIED ED.

[From the Dawson, Neb., Reporter.]

Mike Clancy took decided exceptions to the item in the last issue of the Reporter, in regard to his recent bad behavior and improved his opportunity to bawl us out on the street Saturday night while under the influence of another "maudelin jag."

Mike J. C. is a queer queer gink,
He'd die for want of drink;
And with a drink there comes a spell;
He backtracks home and he raises h—l.

THE resignation of Mr. Seton as chief scout of the Boy Scouts leaves an opening for Capt. Boy-Ed.

OR, YOU MIGHT SAY, IN THE VERY THROB OF THE CITY'S HEART.

[Portland, Ore., blurb.]

The Hotel Portland is one of the most famous internationally-known hostelries on the Pacific Coast, covering an entire block in the very heart of the city's throb.

CURRENT VERSE.

The Room Over the River.
(Cuthbert Wright, in the New Republic.)

GOOD-NIGHT, my love, good-night;
The wan moon holds her lantern high,
And softly threads with nodding light
The violet posterns of the sky.
Below, the tides run swift and bright
Into the sea.
Odors and sounds come in to us,
Faint with the passion of this night;
One little dream hangs luminous
Above you in the scented light;
Roses and mist, stars and bright dew
Draw down to you.
How often in the dewy brake
I've heard above the sighing weirs
The night-bird singing for your sake
His lonely song of love and tears;
He, too, sad heart, hath turned to rest,
And sleep is best.
Flower of my soul! Let us be true
To youth and love and all delight.
Clean and refreshed and one with you
I would be ever as tonight.
And heed not what the day will bring,
Nor anything.
And now the moon is safe away,
Far off her carriage lampions flare,
Lost in the sunken roads of day,
They vanish in the icy air.
Good-night, my love, good-night,
Good-night.

"MRS. ELLA HATCHER has filed suit for divorce, alleging that for 17 years her husband was a diplomaniac."—Evansville, Ind., Press.

Many of the accredited representatives of a certain European power seem to be victims of diplomania.

BOKOO SPECIALIST.

[From the St. Paul Dispatch.]

Mrs. Dr. F. L. Schultz, specialist on all diseases and sickness and ailments of women, men, and children.

HE SAILS WITH THE OVERSET.

Lewiston, Idaho.—Sir: Before Henry IVd sails engage passage for the Academy's representative, O. U. Miracle of Kalispell, Montana. If he can be induced to quit contracting long enough to go with Henry he may be able to put something over.
IDAHO.

Our Village.

—Gasoline is going up.

—Many are in arrears for subscriptions.

—Several of our citizens have purchased autos the past week, and other trades are pending.

—English Walling, the w. k. Socialist, is making talks in Our Village, explaining the soash point of view, and very interesting talks they be.

—Old Bill Byrne allows that jokes are like children—your own are always the best.

—Don Egbert, the noted journalist, has returned from Honolulu, and is working for our unspeakable contemporary.

—Some one was advertising for a pig that got loose in Our Village, and it's plain from the epidemic fashions that most of the fair sect couldn't stop that pig if they met him head on.

—The selectmen hope to get the State street bridge repaired by April 1, and to hurry it along a third man was put on the job yest.

—A pathetic incident in Our Village was reported Sunday night. Two prominent and old-time bartenders met a newspaper man and asked him if he knew where they could get a drink.

—Ezra Humdinger, the Village Librarian, is agin this here now Sunday closing. Ez likes to take in a show on Sunday, when the library ain't open, but he says he can't get in now, as all the seats are filled with 7,000 saloonkeepers and 14,000 bartenders.

—The Cordon club ladies are to have an "Emporio di Bellezze," which is Florentine slang for bazaar, in their palatial rooms, beginning next Sat. One of the most interesting articles to be sold is a short story by Ella Peattie, she having had it made into a little book instead of selling it to a magazine, and donated it to the Cordon. We'll take six autographed copies.

"'IT'S only a landslide,' grated Gayle."—Collier's Weekly.

Try that on your nutmeg grater.

BILL'S SHORT SUIT.

[From the Topeka Capital.]

There will be no European peace, says Wm. Allen White, until "the peace of God which passeth understanding." We have always admired Bro. White's apologetics, and there is nothing wrong with his eschatology or hagiology, so far as we are aware, but he is a bit weak when it comes to exegesis.

IN Circuit court: "Damm vs. Chicago City Rys." The ays appear to have it.

ONE FORM IS MILDER.

[From the Rolette, N. D., Record.]

F. K. Cook is a victim of lagrip.
Mr. J. P. Gable is a victim of a bad case of lagrippe

ARE you ready for the President's Message?

"MESSAGE! Message!" [— — . . — . .].
B. L. T.

How to Keep Well. By Dr. W. A. Evans

Questions pertinent to hygiene, sanitation, and prevention of disease, of matters of general interest, will be answered in this column. Where space will not permit or the subject is not suitable, letters will be personally answered, subject to proper limitations and where a stamped, addressed envelope is inclosed. Dr. Evans will not make diagnoses or prescribe for individual diseases. Requests for such service cannot be answered.

[Copyright: 1915: By Dr. W. A. Evans.]

SEWAGE DISPOSAL

THE interest in a new method of sewage disposal, proposed in England but developed in this country, is not limited to the large cities nor even to the cities. Nobody is satisfied with present methods, and everybody knows that there is no guarantee against sewage caused disease where no proper method of sewage disposal is used.

The people who have been putting their untreated sewage into streams are finding out that they are doing harm. Some grow dissatisfied and stop polluting water courses of their own will. Others are forced by governmental agencies to stop.

The new method is known by some as the activated sludge method and by others as the aerated sludge method. The principle of the method is purification of the sewage by seeding it with active bacteria and then forcing air through it.

Mr. Hatton of Milwaukee estimated that the cost of sewage purification by this method will be $4 per million gallons. In order to form a rough estimate of the cost per day of the method for a community multiply the number of people using water connected with the sewers by 200 and then by 4, and divide by 1,000,000.

If the people use a large amount of water due to the presence of certain industries among them, they should substitute 300 for 200 in the above computation.

Or as the amount of sewage about equals the amount of water pumped a community can multiply the amount of water pumped by the waterworks by 4 and divide by 1,000,000.

Mr. Hatton reports that the sludge is worth $12 per ton. The sludge is the solid mass which separates from treated sewage. The value of the sludge depends upon the constituents of the sewage and therefore varies greatly.

Stockyards sludge may be worth more than the figure given for the sludges analyzed by Mr. Hatton.

The sludge is without odor. The liquid discharged from the tank is clear, nonoffensive, and incapable of becoming offensive. The bacterial count has been reduced 99 per cent from the number present in the original sewage.

The important point which remains to be determined is whether the method will work in zero weather. Sewage in sewer mains is several degrees warmer than water in water pipes the same distance underground, but at that sewage may not be warm enough for effective action by the seed sludge when the weather is very cold.

Less important points are the shape and size of the tanks and methods of introducing air into the tanks. Still less important are the kind of sludge to use as seed, number of hours for aeration, number of hours for settling, and number of hours for drawing off.

Industrial plants may want to treat their own sewage. For such methods of seeding, materials for seeding, and the recovery of special values from sludge may become the most important points.

If the hopes of some of the men who are putting in aerated sludge systems are realized and sewage becomes an asset, the old legal question of who owns the nuisance causing wastes may be reopened.

Lest some readers get the idea that the activated sludge method of sewage disposal is adapted to the wants of large communities only it should be stated that the experiments up to now have been done with small tanks—tanks about large enough to care for the sewage for one or two hundred people.

Tanks to hold a million gallons have recently been put in use. The reports are based on results in smaller tanks. In Regina they rigged up some home made tanks and pumped air through them with the engine of an automobile.

IVY POISONING.

J. O. B. writes: "[1.] Will you kindly tell me whether 'poison ivy' poisoning is a blood or skin disease? [2.] Is there any 'specific' remedy for it, or one to be taken internally? [3.] How should the manifestations be treated? I have tried a number of ointments in vain. [4.] Is it true that the symptoms return for seven years after the first poisoning?"

REPLY.

1. Skin disease.
2 and 4. No.
3. At the beginning the poison can be washed off with soap and water. The disease gets well of itself if it be not scratched, irritated, or infected. It is customary to apply some soothing lotion to it, partly to relieve symptoms, partly to satisfy the patient. If your eruption keeps up two possibilities are present. Either you are keeping it up unwittingly by applying dirty greases or else you are mistaken in your diagnosis.

EFFECTIVE AT TIMES.

H. B. writes: "I am a young man 25 years of age and single, and have had ten boils on my right arm in the last month. I have been advised to get the pus from the boils and have a serum made and injected into the arm. Is this advisable or can you suggest anything through your column, as I have tried most everything without finding anything to prevent them from coming back?"

REPLY.

The advice is no doubt good in your case. Such treatment stops boils in some cases.

PERSONAL HYGIENE.

M. F. L. writes: "Please recommend me a good book in regard to personal hygiene."

REPLY.

Pyle, "Personal Hygiene"; Fisher and Fisk, "How to Live."

LA MARQUISE DE FONTENOY.

[Copyright: 1915: By the Brentwood Co.]

APROPOS of the unveiling yesterday by J. J. Jusserand, the popular ambassador of France to the United States, of the equestrian statue of the Maid of Orleans, in Riverside drive, overlooking the Hudson, in New York, a statue which, with its pedestal constructed of the actual stones of the dungeon at Rouen in which the national heroine of France was imprisoned just before being burned at the stake, stones obtained for the purpose by Prof. George G. Kunz of Columbia, the eminent American mineralogist, to whose efforts indeed the entire memorial is mainly due, it may be mentioned that at the present moment the little house of Jeanne la Pastoure, at Domremy, is serving as a fort for the defense of France.

Surrounded with sandbags and girdled with barbed wire, the house has been repeatedly attacked by the German invaders and already has been the scene of many a bloody encounter. Wave after wave of the kaiser's soldiers has been hurled against these improvised ramparts and has fallen back in an indescribable melée, beaten down, so the French love to believe, by the influence of the statue of the maid, which, miraculously preserved from injury, still seems to protect, with outstretched arms, the place of her birth from desecration by the foe.

In this connection it is a curious fact that while cathedrals, churches, and shrines, as well as statues of the founder of Christianity, of the Blessed Virgin, and of the various saints, have been destroyed and profaned everywhere in those parts of Belgium and France that have been subjected to the horrors of German invasion, not a single one of the numerous statues of the Maid of Orleans has been harmed in any way by the kaiser's troops. In fact, they seem to have taken particular pains to protect them from any sort of injury.

The explanation for this undoubtedly is that Joan of Arc was the chief adversary in France of the English and that most of her battles were fought against the latter. Her career indeed as a foe of the English is set forth in the finest romantic tragedy of the great German poet Schiller. There is not a schoolboy in Germany who is not acquainted with Schiller's Jungfrau of Orleans, many of them knowing it by heart. It is, therefore, quite natural that the German soldiers should regard her statue with a friendly eye in the present war.

Omer Boulanger, president of the Belgian relief committee in Paris, who has just been arrested there along with three Brussels stockbrokers of the name of Edmond de Vries and Jules and Edmond Samuel on charges of swindles in connection with Belgian bank notes, was for many years the principal chauffeur of the late King Leopold of Belgium and a man who had been in personal attendance upon that monarch for years.

After Leopold's death it was announced at Brussels and in Paris that he was about to publish his "Reminiscences," which in view of Leopold's mode of life and peculiar character would have furnished, to say the least, some rather racy reading. But King Albert made a considerable addition to the very handsome legacy which Boulanger had received from his royal master, and with this money, added to his "savings," he was enabled to start an automobile and carriage business at Brussels. This prospered so that in a very short time he acquired a fortune sufficiently large to enable him to secure election to the Belgian senate on the Socialist platform.

For Boulanger, even when in Leopold's service, was a pronounced Socialist. Indeed, the members of the royal household and the Belgian police repeatedly warned the late king against the man, and they were never tired of pointing out to the monarch the danger of his chauffeur's open profession of rabid socialism and his affiliation with the revolutionary leaders in Belgium and in France. Leopold, however, who used to go off on long motor excursions with no other attendant than his chauffeur, turned a deaf ear to all remonstrances. It was not difficult for him to do so, since he was hard of hearing. He seemed to take a cynical pleasure in discussing politics with Boulanger during their long motor trips.

On one occasion Leopold remarked to his chauffeur, without even the flicker of a smile: "You know I am very much of a Socialist myself, only my business as a king does not permit me to give open and practical expression to my convictions."

Boulanger apparently took this remark of his sovereign to heart. For like him, while professing socialism in the Belgian senate, he prudently refrained from putting his Socialist principles into practice and has never dreamed of sharing his money with the populace, although prior to the German invasion of Belgium he often loaned a motor to one or another of the Socialist leaders. It was they and their adherents who sent him to the Belgian senate as their representative.

Gen. Gallieni, France's new nonpolitical minister of war, who has so much in common with Kitchener, both in his past career and in his character, made the startling announcement the other day in the chamber of deputies that on taking office he found that more than half a hundred clerks of his department were employed in no other duty whatsoever than that of receiving, answering, and attending to letters of recommendation from politicians and others of influence asking favors for this or that officer or soldier. He declared that the war department was simply swamped with letters of that kind, each of them asking either for promotion or appointment to some easy berth of the soldier or officer in whose behalf it had been written.

Gallieni at once issued a public announcement to the effect that no letters of recommendation of any kind, above all no letters asking for favors, would receive any attention beyond being consigned, unanswered and unnoticed, to the waste paper basket, and that the only recommendations that he would consent to consider were those written in behalf of officers and soldiers in the field by their superior officers.

Of course the general was called to account for this announcement by the chamber of deputies and by the senate, the members of which saw one of their most cherished legislative privileges—namely: that of recommending people who had sought—and perhaps paid for—their influence to obtain official favors—annulled.

But Gen. Gallieni declared that such letters were subversive of all discipline; that they had resulted in thousands of young men who ought to be in the trenches occupying easy billets, whereas men whose wounds and state of health, injured by hard campaigning, entitled them to special consideration and to less arduous duties were kept at the front. Moreover, he declared that he could not run his department if more than fifty of its officials, whose services were badly needed elsewhere, had their time entirely taken up by answering letters of recommendation.

It is only fair to add that h's brief and pithy speech, so like those equally terse utterances of Kitchener in the house of lords at Westminster, appealed to the legislative chambers.

MEETING IN CALAIS.

[From Simplicissimus.]

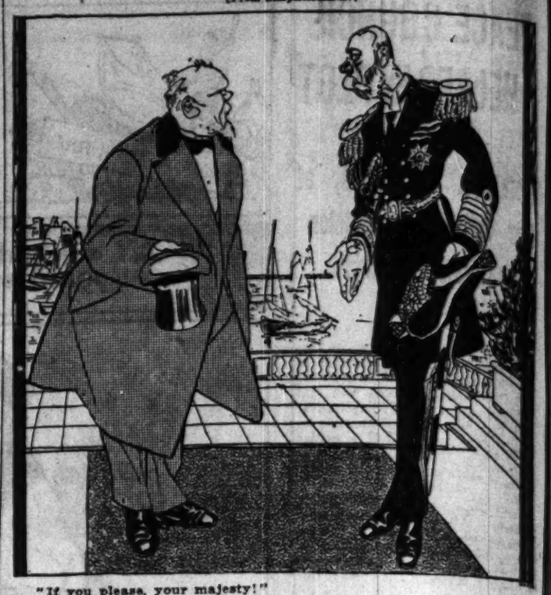

"If you please, your majesty!"
"After you, Mr. President—here I am at home."

The Friend of the People.

Letters for this department must be signed with names and addresses of the writers.

NO ORDINANCE COVERING AREA.

Chicago, Nov. 28.—[To the Friend of the People.]—I am contemplating making a purchase of some property in what is called Ravenswood Manor. Before doing so I wish to inquire whether there is an ordinance compelling the Northwestern Elevated company to elevate within a time limit. Can you give me information as to whether it will run on a steel structure or a fill? W. H. SCHULZE.
4843 North St. Louis avenue.

As the property you mention is in Ravenswood Manor, which is located between North Western and Kimball avenues, there is no ordinance covering this area. The ordinance in the council proceedings of Jan. 16, 1905, page 2116, section 1, defines the route to be covered as "commencing at a point on the main line of railroad of said Northwestern Elevated Railroad company between Newport avenue on the north and School street on the south, thence to and across the west line of North Western avenue to a point fifty feet west of side west line." Therefore there is no ordinance covering from fifty feet west of North Western avenue to the Kimball avenue terminal, and consequently there is no time limit within which the Northwestern Elevated Railroad company will be compelled to elevate. This eliminates an answer to your second question. CLIFFORD G. ROE,
Assistant Corporation Counsel.

LIGHTS ON AUGUSTA STREET.

Chicago, Nov. 29.—[To the Friend of the People.]—Kindly inform me as to why the light in front of the alley on Augusta street, between Wood and Newton streets, has not been installed. Post is there, but there is no light.
ROBERT NEILSEN, 1814 Augusta street.

Plans of the department include the placing of an electric lamp on Augusta street at the alley between Wood and Newton streets. It is expected that this lamp will be in service in the early part of 1916.
WILLIAM J. KEITH,
Commissioner of Electricity.

COMMUNITY CENTERS AT BISMARCK SCHOOL.

Chicago, Dec. 1.—[To the Friend of the People.]—Kindly advise me if the Bismarck public school at Armitage and Monticello avenues is going to have what they call socials this year, such as they had two years ago. If not, why? The young folks of the neighborhood enjoyed them very much. R. R. T.

Community centers are held at the Bismarck school on Tuesday and Friday evenings of each week. ELLA FLAGG YOUNG,
Superintendent of Schools.

BETTER CARED FOR AT OAK FOREST.

Chicago, Nov. 29.—[To the Friend of the People.]—What I want to know is whether a taxpayer, one who has paid taxes in Chicago for twenty-two years, is entitled to send his boy to the municipal tuberculosis sanitarium. My son has been suffering from this disease for several months, and during all this time he has tried to gain admission to the above mentioned hospital, but was always informed that they were overcrowded out there and that as soon as there was an opening or vacancy he would be sent out there. He waited, but without results, until finally, owing to the fact that we could no longer give him the care, we had to send him to the county institution at Oak Forest.

Is it right that the municipal sanitarium should be filled to the brim with foreigners of all classes, some of whom are not citizens, when a taxpayer cannot even get any information about the place? The predicament that we are placed in by my son going to Oak Forest is that we cannot visit him as often as we could here in the city on account of the carfare. PETER S. GILMARTIN.

Application for the admission of James Gilmartin was received at the sanitarium on June 23, and declined for two reasons: First, that there were no vacancies and that a long waiting list existed. Second, that the case seemed, according to the examining physician's report, quite far advanced and active, and one, therefore, according to the system of distribution agreed upon, better adapted for care at the Oak Forest tuberculosis hospital. J. W. COON,
Superintendent Municipal Tuberculosis Sanitarium.

NO NUISANCE SHOULD RESULT FROM SEWAGE.

Chicago, Dec. 1.—[To the Friend of the People.]—Kindly tell me whether sewage is emptied into the north shore channel at Lawrence avenue. If this is so, do you think that with the increase of buildings in that neighborhood there will be any odor from the water so as to make it unhealthful to live there?
K. T. PLATE,
2307 Congress street.

The north shore channel is the outlet for the sewage from the territory lying east and west of the channel. The flow of fresh water in the channel, maintained by the pumps in the station at Wilmette, is, however, sufficient to dilute the sewage so as to avoid any nuisance from odors. GEORGE E. McGRATH,
Superintendent Bureau of Sewers.

VOICE OF THE PEOPLE.

ABANDONING WEIGHT PAYMENT FOR MAIL.

Chicago, Dec. 3.—[Editor of The Tribune.]—One of the business questions which will come before congress will be that of railway mail pay. Illinois in the last congress had two members on the house committee—Martin B. Madden of the First district, Chicago, and Ira C. Copley of the Eleventh district, Aurora. Both were reelected and presumably will continue to serve on that committee.

A joint committee of both houses has recommended that the government hereafter pay the railroads for carrying the mails without weighing them. The Merchants' association of New York, one of the leading associations which participated in the movement to have express rates investigated and reduced, has now investigated the mail pay question and repudiates altogether the proposed abandonment of weights.

You cannot approximate justice in measuring the service performed by the railways in carrying mail unless you weigh the mail carried. The trouble is the mails have been weighed too seldom. The Merchants' association of New York proposes that an immediate rectification in part at least of this injustice be made by changing the weighings from quadrennial to annual. I submit that Congressmen Madden and Copley are entitled to know what their constituents think about this question and be assured that the citizens of Illinois favor a fair adjustment. E. B. LEIGH.

BAD AIR IN LOOP STORES.

Chicago, Dec. 5.—[Editor of The Tribune.]—After reading Dr. Evans' splendid article this morning on "Air pollution," I wondered if something might be done by the city health department to prohibit the further pollution of the already impure air in the crowded "downtown" stores by tobacco smokers, who seem to have no regard for the health and welfare of other people. This rapidly growing nuisance should be abated and tobacco smoking discontinued in all places frequented by the general public. X.

ADDING TO BELGIAN RELIEF FUND.

Legation de Belgique, Washington, D. C., Dec. 3.—[Editor of The Tribune.]—I have the honor to inform you that Mr. Vermeren, Belgian consul at Chicago, has forwarded to me your check for $209.40, representing a new contribution to the Belgian relief fund resulting from the exhibition of the war pictures given by THE CHICAGO TRIBUNE. Mr. Vermeren has also sent me the statement of account concerning this matter. I have been informed by the Belgian government that the amount has been received and handed to the Belgian Red Cross. I have been instructed to renew our most sincere thanks for your valuable efforts and your charitable initiative in behalf of the Belgian Red Cross. C. SYMONT,
Counsellor of the Legation.

J'ACCUSE.

Milwaukee, Wis., Dec. 3.—[Editor of The Tribune.]—I accuse President Wilson of proposing government ownership of ships because he is too full of political fear to come out squarely for subsidy, which is the only real remedy for our shameful lack of ships at this time.

I accuse the proposers of a 6 per cent guarantee to private shipowners of the same moral cowardice.

I accuse the Republican leaders of dodging the subsidy issue as the Democrats have done from the same political motives.

I accuse President Wilson of shamefully yielding to political expediency in declining to recommend restoration of tariffs adequate to proper protection and revenue, because Republicans favor so doing.

I accuse the American people of political cowardice and ignorance. They haven't the sand to go ahead and by subsidy guarantee to shipowners government backing that will enable the United States to attain and retain equality if not mastery on the seas.

Our political system has filled the congress with mediocrity and trickery, and under the demagogic leadership of La Follette et al. we have developed an election system of primary mobocracy that has driven real statesmanship out of existence. Wisconsin hasn't a man in her congressional delegation worthy of the place he occupies. Both our senators are simply freaks.

I am not sure that a first class licking by a first class European nation would not do this nation good. L. B. RING.

DEPENDS MR. FORD.

Chicago, Dec. 6.—[Editor of The Tribune.]—Referring to the letter in today's TRIBUNE from "A Neutral," I flatly contradict him that Mr. Henry Ford is an upstart. I think he is a fine type of American gentleman and as such the easy equal of any European gentleman, even though he has no title, acquired or hereditary.

So far as his attempts at peace are concerned, they are to his credit, and neither half as impertinent nor preposterous as the steady stream of criticism and abuse that flows incessantly from superior Europe of nearly everything American.
GEORGE H. HARRIS.

WIDOW DOU
MAN GOT $
OF O'HAR
Unable to Identify
"Ralph Pope"
rants for M
Three vouchers in th
office and three warra
treasurer's office show t
an Italian newsboy, w
for various services re
penses incurred for the
O'Hara white slave
work of this committee
Forty-eighth general ass
ably continued under a
of the Forty-ninth gener
Mrs. Pope of 619 S
street, Chicago, widow
asserts that her husb
newsboy on the wagon o
during the six months p
on July 31 last and th
Chicago during 1915. T
supported with a deposi
ter in Chancery Roswell
deposition was made put
Fayette S. Munro, atto
Fergus.
"Ralph Pope" Acro
The three vouchers be
15, 22, and 29, 1915. Th
by Barratt O'Hara as
ernor. The warrants
were cashed on July 9,
warrants is the name R
Pope was unable to ide
as that of her dead husb
In addition, Mrs. Pope
sition that so far as sh
hard received no large
during July. He was w
for $19 a week and his
tion was "very poor."
able even to pay the r
she said, and when he
had to be taken up to de
of the funeral.
Here Are Vo
Here are two voucher
of Pope:
Voucher No. 77889.
Springfield,
State of Illinois to R
For services contracte
expenses for inv
committee (three mo
Payable from fund
expense under senate
Approved, Barratt O
Voucher No. 77801.
Springfield,
State of Illinois to Ra
For services contract
vestigators, and exp
curred for committ
senate resolution No.
Payable from fund
expense.
Approved, Barratt
gov.
Three of Nine V
The vouchers in favo
three of the nine vouc
$10,000 and which, acco
gus complaint, were u
state treasury out of
O'Hara realized he cou
out and out appropriatio
from the legislature fo
committee.
Mr. O'Hara issued th
ment during the day:
"The persons who a
nounce of influence to pr
tion of the inquiry of t
committee and to halt
the committee's repor
stop farther in their vic
and decency.
"Whether Mr. Pope
wife or did not was a m
exclusively with Mr. P
desperation of the big
stifling the committee's
cuse their cowardly
course in making his p
matter of publicity whe
and cannot speak for h
"The big interests h
ridiculous, if it were no
attack do not deny th
alive when the vouche
rushed. Mr. Pope was
I ever knew. Any one
be would have lent hi
to anything that was
above board did not k
Nothing to Show
Springfield, Ill., De
There is nothing in the
treasury to show wh
Ralph Pope warrant
THE
Women's Shoe Section, 2nd Floor.
LA FR

WIDOW DOUBTS MAN GOT $1,300 OF O'HARA FUND

Unable to Identify Signature of "Ralph Pope" on Warrants for Money.

Three vouchers in the state auditor's office and three warrants in the state treasurer's office show that Ralph Pope, an Italian newsboy, was paid $1,341.60 for various services rendered and expenses incurred for the so-called Barratt O'Hara white slave committee. The work of this committee began during the Forty-eighth general assembly and ostensibly continued under a senate resolution of the Forty-ninth general assembly.

Mrs. Pope of 619 South Sangamon street, Chicago, widow of Ralph Pope, asserts that her husband worked as newsboy on the wagon of a Chicago paper during the six months prior to his death on July 31 last and that he never left Chicago during 1915. This assertion she supported with a deposition before Master in Chancery Roswell B. Mason. The deposition was made public yesterday by Fayette S. Munro, attorney for J. B. Fergus.

"Ralph Pope" Across Warrants.

The three vouchers bear the dates June 11, 22, and 29, 1915. They are approved by Barratt O'Hara as lieutenant governor. The warrants show that they were cashed on July 9, 1915. Across the warrants is the name Ralph Pope. Mrs. Pope was unable to identify the writing as that of her dead husband.

In addition, Mrs. Pope said in her deposition that so far as she knows her husband received no large sum of money during July. He was working, she said, for $10 a week and his financial condition was "very poor." They were unable even to pay the rent for their flat, she said, and when he died a collection had to be taken up to defray the expenses of the funeral.

Here Are Vouchers.

Here are two vouchers drawn in favor of Pope:

Voucher No. 77889.
Springfield, June 29, 1915.
State of Illinois to Ralph Pope.
For services contracted for and expenses for investigators committee (three months)....$641.60
Payable from fund for committee expense under senate resolution 64.
Approved, Barratt O'Hara.

Voucher No. 77891.
Springfield, June 15, 1915.
State of Illinois to Ralph Pope.
For services contracted for investigators, and expenses incurred for committee under senate resolution No. 64.....$325.00
Payable from fund for committee expense.
Approved, Barratt O'Hara, lieut. gov.

Three of Nine Vouchers.

The vouchers in favor of Pope were three of the nine vouchers which total $10,000 and which, according to the Fergus complaint, were used to trick the state treasury out of $10,000 because O'Hara realized he could not secure an out and out appropriation for that amount from the legislature for his white slave committee.

Mr. O'Hara issued the following statement during the day:

"The persons who are moving every ounce of influence to prevent the completion of the inquiry of the senate welfare committee and to halt the publication of the committee's report have gone one step farther in their violation of fairness and decency.

"Whether Mr. Pope confided in his wife or did not was a matter of judgment exclusively with Mr. Pope, and only the desperation of the big interests intent on stifling the committee's report could excuse their cowardly and unprincipled course in making his private concerns a matter of publicity when Mr. Pope is dead and cannot speak for himself.

"The big interests back of this latest ridiculous, if it were not so contemptible, attack do not deny that Mr. Pope was alive when the vouchers were made and cashed. Mr. Pope was the squarest man I ever knew. Any one who intimates that he would have lent himself or his name to anything that was not honest and above board did not know Ralph Pope."

Nothing to Show Who Got Cash.

Springfield, Ill., Dec. 6.—[Special.]—There is nothing in the office of the state treasury to show who collected on the Ralph Pope warrant for $1,341.60. The warrant, which was issued by the auditor on June 30, was cashed in the regular order of business on July 9.

HER CO-STAR

Geraldine Farrar has chosen a policeman's two-and-half-year-old daughter for a leading part in "Madame Butterfly."

GERALDINE FARRAR
FRANCES LILLIAN KRUMBEIN

Bravos, encores, and plaudits for the youngest operatic star in the business.

She is Miss Frances Lillian Trumbein, 2½ years old, prize winner among babies and co-star with Miss Geraldine Farrar.

Small Miss Trumbein will appear on Dec. 10 in an epochal presentation of "Mme. Butterfly," by the Chicago Grand Opera company at the Auditorium, and Miss Farrar says there is no doubt in the world, but that she will make her debut with ease and confidence.

More than 100 babies were brought to the Auditorium yesterday to be inspected by Miss Farrar, who was to make a choice of a baby to appear in "Mme. Butterfly."

There were blondes, brunettes and middlings; eyes of blue, of brown and of gray. But none of them, according to Miss Farrar, approach small Miss Trumbein in beauty or artistry.

"Baby Trumbein is the prettiest little lady I have ever had as a 'co-star,'" said Miss Farrar as she tossed the mite of humanity and hugged her close. "I am sure we are going to make a complete success. Aren't we baby?" and she looked with a convincing smile into the face of her small colleague.

Baby Trumbein is the winner of a half dozen prizes for beauty and behavior. She is the daughter of Policeman and Mrs. Emil C. Trumbein of 3929 Parnell avenue. She took a prize in the May festival at Bismarck Garden, led the grand march in the Liberty Bell parade when the Liberty Bell visited Chicago on its way from Philadelphia to San Francisco, and won a prize at the Springfield fair.

"And she never cries," said Miss Farrar.

NAMES SIX NEW CARDINALS: CHANGES IN AMERICA.

Official Announcement from Vatican Contains Designation of Archbishop Mundelein at Chicago

[BY THE UNITED PRESS.]

ROME, Dec. 6.—The six new cardinals created today whose names were made public are:

Mgr. Giulio Tonti, nuncio at Lisbon.

Mgr. Alfonso Maria Mistrangelo, archbishop of Florence.

Mgr. Giovanni Cagliero, nuncio for the Central American states.

Mgr. Giovanni Gusmini, archbishop of Bologna.

Mgr. Andreas Furwirth, Austrian by birth, nuncio at Munich.

Mgr. Raffaele Scapinelli, nuncio at Vienna.

The name of the seventh cardinal was reserved "in pectore" to be revealed by the pontiff later.

Formal announcement was also made at the consistory today of the following American appointments:

Bishop Giuseseppi Glass, formerly of Lead, S. D., to be bishop of St. Cloud, Minn.; Bishop Mundelein of Brooklyn to be archbishop of Chicago; Monsignor Brossant to be bishop of Covington, Ky.; Monsignor Dougherty, now in the Philippines, to be bishop of Buffalo; Monsignor Giuseseppi Petrelli to be apostolic delegate to the Philippines and Monsignor Edward Patrixic Rogue to be administrator of the Metropolitan diocese of St. Johns, New Foundland.

RAILROAD MEN TALK OF GENERAL STRIKE IN 1916.

Demand for Universal 8 Hour Day May Precipitate Titanic Struggle Affecting 300,000 Workers.

A general strike of all railroad operating employés now looms up as a possibility for April 1, 1916.

The word is being passed around in transportation circles already. The railroads are prepared to insist upon arbitration in the settlement of the demands of the employés for a universal eight hour day and pay and one-half for overtime.

Blows Out Gas; Body Found.

Wabash, Ind., Dec. 6.—[Special.]—John E. Garrettson, 60 years old, blew out the gas when he retired last night after being cautioned about it. Today the door of his room was broken down and his body was found.

CONFESSES HOW BIGAMIST LURED WIFE TO DEATH

Charles D. Etcheison Taken to Minneapolis to Face Accused Husband.

(Continued from first page.)

He gave his daughter $10,000 in cash, $10,000 in government bonds, and $40,000 in Minneapolis bonds.

"'Make your will, my daughter,' Fridley told Mrs. Price. 'Make your will right away.'

"'I will, dad,' she promised, and kissed him.

"Fridley never saw his daughter after that. The next day was Saturday. At 6 o'clock that evening occurred what we had planned for months.

On Auto Ride.

"When he asked me to join him in committing the murder I told him I wouldn't; then he said he would kill her himself and accuse me of the crime. Saturday afternoon, the day after she got the money, she and Price and I went to a matinée together.

"We returned to the Price home and then Price suggested we take an auto ride. She consented. Price sat in front and I sat with him. Mrs. Price sat in the rear with her pet dog, Chum.

"We drove along the southeast river drive until we got to a spot near the Chicago and Milwaukee bridge over the Mississippi. Price stopped the car just as we reached a steep bank. He muttered something about car trouble, and I got out with him.

Urges Wife to Get Out.

"Then Price said: 'Don't you want to get out, Mary, and give Chum a little exercise?' She consented and handed Chum to Price. He put the dog on the ground, then she started to get out backwards. The car was parallel with the bank and only about three feet from it. A single wire gave protection against the bank, but the wire was loose and trailed.

"'Price stood on one side of the auto door, and I stood on the other side, and as Mrs. Price stepped out backwards Price put one arm in front of her, and I put one arm in front of her and we gave a God Almighty fling.

"'My God! And she went down through the air and everything was kind of noisy and quiet at the same time, and Price picked up the dog and threw it after his wife. Then we walked around about a block to pick our way down to the bottom of the fifty foot bank at which she lay. She was yet alive, so Price picked up a rock and beat in her head, and she lay bloody and still.

"Then we ran up to the street again and hailed some passing motorists and they helped us carry her body to a doctor, but she was dead, though Chum lived. We told everybody that Chum had fallen over the bank and she had stepped after to save Chum, and she had tumbled over. And after everything was done Price canceled my notes for $1,200, which he held, and gave me $3,500 to boot."

Etcheison made his confession in the Brevoort hotel and his wife, who came with him from Washington, says she will see him through.

Price was indicted by a Hennepin county grand jury last week for bigamy and murder. After his wife's death Price sued the city of Minneapolis for $7,500 for leaving the bank unprotected. Detective Hoy took the stand for the defense and revealed Price's alleged record.

Forthwith Price dismissed the suit. Last Christmas he married Miss Carrie Olson, a Minneapolis bookkeeper, while his wife was living. It is said he promised Miss Olson to get a divorce.

Here's Alleged History.

Hoy says this is Price's history:

"Born in Neenah, Wis., in 1873, son of merchant, and parents now dead. Wild boy; spent year and a half in prison for clubbing housewife who caught him in burglary; 1896 married Rose Smith of Wyandotte, Mich., sister of Maj. L. B. Smith, Volunteers of America, 1201 Washington boulevard, Chicago; she left him in 1901; 1902 married Miss Grace Swartz, daughter of Methodist minister of Monroe, Wis.; had child, who died; in 1904 she returned to her parents and divorced him in 1905. Price and Etcheison were traveling salesmen for the same scales company."

MURDER WILL OUT; STEPS IN PRICE CASE

NOV. 28, 1914.—Mrs. Frederick T. Price reported to have fallen over cliff on road, dying a half hour later.

MARCH 22, 1915.—F. T. Price files suit against city for $7,500 alleged damages for death of his wife.

OCT. 29.—Price in court tells how wife lost life trying to save dog. Legality of marriage questioned by city as defense.

NOV. 1.—Price's attorneys withdrew damage suit against city.

NOV. 3.—Warrant issued charging Price with bigamy.

NOV. 12.—Price is jailed on a charge of bigamy. Reported to have married since death of Mary Fridley Price.

DEC. 1.—Price indicted by grand jury in first degree murder in connection with death of wife.

DEC. 2—Charles Etcheison, acquaintance of Price, jointly indicted, is arrested in Washington, D. C.

DEC. 6—Etcheison issues signed statement charging that Price shoved his wife over the cliff on Nov. 28, 1914.

50 Years Ago

Mary Mapes Dodge wrote her classic story of Holland

HANS BRINKER
or
THE SILVER SKATES

To celebrate its fiftieth anniversary, it has just appeared in the most beautiful edition ever published.

Illustrated in color by George Wharton Edwards

$2.00 net.

CHARLES SCRIBNER'S SONS

FRESH AIR!

(Ralph Wilder in The Chicago Record-Herald, Sept. 27, 1912.)

Health depends on fresh air. Therefore we believe that no greater contribution to the success of Health Week (Dec. 6 to 12) could be made than our offer, as printed in last Sunday's Tribune, to sell the

Berry Window Ventilator

This week with attached coupon at special rate of

84 cents per lineal foot
Regular price $1.20 per lineal foot.

Thousands of Berry Ventilators are in use in offices, schools, hospitals, homes, etc. It is the only ventilator approved by the National Board of Fire Underwriters.

The Berry Ventilator is rustproof, indestructible, foolproof, easily cleaned, easily operated, easily installed, inexpensive. It LOCKS THE WINDOW even when open and excludes rain, snow and dirt.

ORR & LOCKETT
HARDWARE COMPANY
14 West Randolph Street

To determine size of ventilator needed, close your window and measure from casing to casing, close up to window. Multiply number of inches by 7 cents to get cost of ventilator WITH COUPON. If ordering by mail add 25c for delivery outside Cook County.

HEALTH WEEK COUPON
ORR & LOCKETT HARDWARE CO.
14 West Randolph St., Chicago
Enclosed please find $..... for which send me prepaid 1 Berry Window Ventilator to fit a window ..... inches wide.
Oak or Mahogany finish.
Name.....
Street.....
City.....
State.....

ESTABLISHED 1875 BY E. J. LEHMANN

THE FAIR

Women's Shoe Section, 2nd Floor.

—Tan Calfskin Walking Boot—

A popular, practical "LA FRANCE" style for young women—flexible welt sewed soles—high, snug-fitting arch—sensible heel. Price,

$5

LA FRANCE

32 other "LA FRANCE" Staple and Novelty Styles here at $3.50 to $6.

Fresh Daily

The Nation's Family Candy

You Cannot Find

In Chicago at any price, more pure, wholesome or delicious candies than old time, home made

Martha Washington Candies

Freshly cooked, easily digestible candies as good as sugar, rich cream and pure butter can make them and sold uniformly at the price you ought to pay for the best candies.

Chocolates—Bon Bons—Caramels

50c the Full Pound

The candies that for years have merited the patronage of the official families of the National Capital. We extend a genuine Southern Welcome to call at our shops and "Have a Grape."

17 South Wabash Ave.
31 West Washington
180 W. Jackson Blvd.
51 East Adams Street
1016 Wilson Avenue

Main Store and Kitchens
3823 BROADWAY
Phone Graceland 3247

HEADQUARTERS, WASHINGTON, D. C.

DEPENDABLE WOMEN want a dependable PAPER. Therefore THE TRIBUNE at the start of every day.

Love's Old Sweet Song

"WE were sitting in the dark, my wife and I, thinking of the long ago. 'Do you remember that old song we used to sing, Will?' she asked suddenly. I pressed her hand, and rising softly put 'Love's Old Sweet Song' into my Pianola. I played very softly—as one can do simply by pressing gently on the pedals. Then she began. Fuller and fuller her dear voice rose and, as it did so, I increased the pressure, holding the tones by a touch of the Sustaining Pedal. I was supporting her by an exquisite 'sustained tone' effect, which none but a master musician can accomplish upon the piano. As the notes came quicker I touched the wonderful Metrostyle lever which quickens or retards even the slightest phrase. When she paused I pressed it to the side and paused too. Every whispered inflection of hers I was able to follow by means of the wonderful patented 'expression' devices of the Pianola.

"There was a pause when she finished. Then she whispered, 'What a wonderful accompaniment!'

"It really was—but the Pianola itself is wonderful. With a little pleasant application it enables you to reflect every phrase of a singer's feeling in the accompaniment—every effect a practiced pianist can develop on a good piano. Every slightest pause, every lightest accent is brought out with the most delicate reflection of your mood. You can linger on a passage or quicken it. You can sink it away or swell it forth. And you can do all these things through but three simple levers which have placed the Pianola far above the performances of any mechanical player!"

Important:

You should understand that there is but one Pianola; it is made only by the Aeolian Company; is handled in this city only by us, and is obtainable in the following models:

THE STEINWAY PIANOLA
THE STECK PIANOLA
THE WHEELOCK PIANOLA
THE STUYVESANT PIANOLA
THE STROUD PIANOLA
THE FAMOUS WEBER PIANOLA

Prices from $550

Moderate monthly payments.

The PIANOLA

Enables you to play the piano well

The Stroud Pianola Price $550

We want you to come to our store and hear the genuine Pianola. The Aeolian Company, who make this wonderful instrument, have developed it so that everyone can play it well. Herein it differs from the host of player pianos which attempt to imitate it.

We are the sole representatives in this city for the Pianola line—that wonderful group of instruments embracing the finest pianofortes in the world at their respective prices, combined with the genuine Pianola action.

Lyon & Healy

Wabash Avenue and Adams Street

Copyright, 1915, The Aeolian Company

CHAMPION MOVER OF PRESIDENTS IS NOW MOVIES HEAD

Lucien Wheeler Quits Guarding Wilson to Run Selig-"Tribune" Films.

Ordinarily when a man quits his job it is considered quite sufficient to appoint one other man in his stead.

But two men have been appointed to take up today the work that has heretofore been done by Lucien C. Wheeler. Mr. Wheeler, who has been the personal guardian of three presidents, has resigned from the government service. Today he retires from the federal secret service and enters a new form of employment for which it is believed his public service has especially fitted him.

An Endless Movie.

To "Jack" Wheeler, in his capacity of assistant district superintendent of the bureau of investigations of the department of justice, the United States—and for that matter, the world—has been an endless motion picture film, for he has traveled America almost inch by inch.

So it will be no exaggeration, then, to say that in his head he carries a reel of the world. And it will be in keeping to explain that the reason for his resignation from the government service is that he immediately becomes chief editor of the Selig-Tribune semi-weekly motion picture news service. Mr. Wheeler will make his first release on Jan. 6.

It was President Taft who stamped Wheeler a "master of detail." Mr. Taft's observation was based upon the scrupulous attention to small things given by Wheeler when the then president made his tour of the United States. For the first time since inauguration Wheeler left the president's side.

Two Weeks Ahead.

He traveled two weeks ahead of the presidential party and arranged every detail of a tour of 12,759 miles. He decided on police protection, on reception committees, on lines of march, and on everything that was to be done for the reception of the president.

Upon the completion of that tour he returned to Washington and resumed his place as the bodyguard of the president. And upon the expiration of Taft's term he became the bodyguard of President Wilson.

In his trips over the continent and into every state Wheeler has developed a true motion picture news mind. And it will be up to him to present in reels of 1,000 feet each daily incidents in picture that will keep pace with the printed news of the World's Greatest Newspaper.

The Selig-Tribune semi-weekly will present features that are already known to readers of THE TRIBUNE as well as special features from every quarter of the globe. Staff artists will draw for the comics, staff photographers will rush in their films and as a star attraction will be the films to be sent by Edwin F. Weigle, the movie operator who now is again on the battlefields of Europe getting new views of the great conflict. The developing and arranging of the films will be done in the Chicago plant of the Selig company.

And, just as in the past he has directed with regard to minute detail every step of presidential journeys, he will now direct the picturization of the world's events.

U. S. Secret Service Star to Edit "Tribune"-Selig Movies.

LUCIEN C. WHEELER.

'FRAT' BOY SUES TRUSTEES.

Thornton Township Youth Seeks to Restrain Board from Expelling Him.

David Bradley, a student attending the Thornton Township High school, seeks to restrain the board of education from expelling him because he belonged to a secret society, in a bill filed yesterday.

Rice Death a Suicide.

Herbert B. Rice, Milwaukee, who was found dead from poison in the New Central hotel, at 33 South Clark street, committed suicide, a coroner's jury decided yesterday.

LOOKING FOR WORK

Everywhere men complain about work; even boys and girls in school or business find work tedious and irksome, but it isn't the work half so much as their own lack of physical strength that makes it hard.

Rich blood, strong lungs and healthful digestion make work pleasurable in business, in school or even housework, and if those who are easily tired—who are not sick, but weak and nervous—would just take Scott's Emulsion for one month and let its pure concentrated food create richer blood to pulsate through every artery and vein—let it build a structure of healthy tissue and give you vigorous strength—you would find work easy and would look for more. Insist on Scott's.

Scott & Bowne, Bloomfield, N. J. 15-35

Figure of Oceanus, one of the sea-gods. Seal of the Manhattan Company since 1799

Bank of the Manhattan Company

XV

In answer to inquiries from prominent commercial houses in the West as to the advantages they would derive from a New York bank account with the Manhattan Company, we outline a few of these advantages, and commend them to the attention of the business men of

CHICAGO

1st. An account here would enable you to pay your Eastern bills in New York Exchange.

2nd. You could arrange for a line of accommodation available at all times and in keeping with your credit and standing.

3rd. In the event of a money stringency, difficulty may be experienced in disposing of paper through note brokers, and an open line of credit with us would be a safeguard.

4th. Notes could be made payable here instead of at a broker's office.

5th. A New York Bank reference would materially assist in the placing of paper in the open market as well as in trade purchases.

6th. Interest rates in this city are generally as favorable as elsewhere, if not more so.

7th. Our Credit Department's files and information would be at your disposal.

8th. If your product is shipped abroad, our Foreign Department's facilities would be convenient and valuable.

9th. Owing to our diversified business, we are always able to care for the legitimate requirements of our clients.

We would like to communicate with you by letter or in person.

When you come to New York, we will be glad to have you call and discuss the matter with us fully.

We want your account.

Capital - $2,050,000
Surplus - $4,100,000

116 Years at 40 Wall Street NEW YORK

Royal Palm

Chicago to FLORIDA

The Most Popular, All-Steel, All-the-Year-'Round Train

Leave Chicago - - - - - - - - 10:05 p. m.
Sleeping car open to receive passengers at 9:15 p. m.
Arrive Chattanooga - - - - 4:50 p. m.
Arrive Atlanta - - - - - 9:50 p. m.
Arrive Jacksonville (Second morning) - - - 7:40 a. m.

The Earliest Arrival in Jacksonville

Big Four Route

Queen & Crescent Route—Southern Railway

A daily solid through steel train, sumptuously equipped with Pullman drawing room sleeping cars, observation sleeping cars and free reclining chair cars. Comfortable tourist sleeping cars first and third Tuesdays of each month.

Winter Tourist Tickets now on sale, round-trip fares from Chicago to a few points in Florida being—

Jacksonville	$44.10	Tampa	$55.70
St. Augustine	46.40	Sarasota	58.00
Palm Beach	62.60	Orlando	51.90
Miami	66.20	Fort Myers	60.80
Daytona	50.80	St. Petersburg	55.70

Attractive variable route fares including the "Land of the Sky."

Personally conducted tours to Florida and Cuba. For dates and full particulars call at

Big Four Ticket Office
228 South Clark Street
Phones: Wabash 4200; Automatic 589-634
Queen & Crescent Route
81-86 West Adams Street
Phones: Rand. 7200; Auto. 62-982
Southern Railway
81-86 West Adams Street
Phones: Rand. 7200; Auto. 62-994

Black and White Dollar Box

It is carefully packed with a specially selected assortment of chocolates, moulded in generous size pieces. An unusual box of most attractive chocolates.

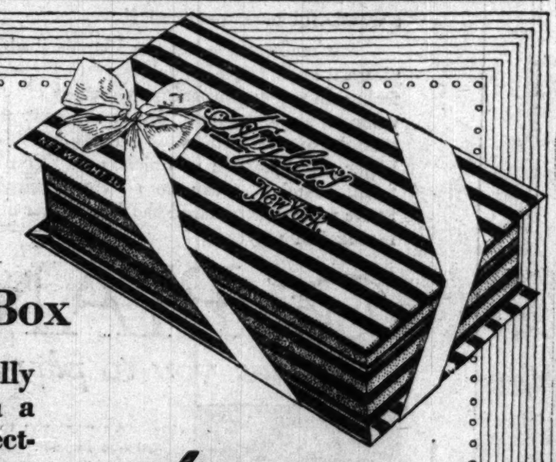

Huyler's

FRESH EVERY HOUR

Bonbons—Chocolates

At Leading Druggists and at our Stores

Huyler's Cocoa, like Huyler's Candy, is supremely good

CARSON PIRIE SCOTT & CO.

Store hours until Christmas: eight until six o'clock.

GIFTS for Men—

that men may choose for one another or women choose for men, in any circumstance being equally certain that the gift is just what any man would choose for himself.

2,000 Men's Scarfs, Special at $1

All most carefully made of heavy silk in many pleasing effects and attractive color-combinations—scarfs in the wide open-end shape.

Whether you select one or a dozen (and in each you will find a scarf of a quality usually priced much above a dollar), you can be sure that the gift represents all that a gift tie should at any price.

First Floor, South Room.

Men's Gloves for Gifts

Men's Mocha street gloves, soft and velvety in finish, with spear and raised back embroidery, offer splendid values,

—Priced at $2 Pair

For the Man Who Drives a Car—

Automobile gauntlets, lined with lamb's wool, with big, deep cuffs and a strap at wrist,

—Priced $5.50 Pair

First Floor, South Room.

Men's Wool Blanket Robes Special at $10

Offering Excellent Values at This Price

They are made of exceptionally fine wool blanketing in plain Jacquard and striped patterns.

They have convertible collars and are finished with silk cord binding and a silk-and-wool girdle. Included in the assortment are small, medium and large sizes

—Specially Priced at $10.

Second Floor, North Room.

Gift Slippers for Men

Offer another splendid solution of the problem of what to give the particular man.

Men's Lounging Boots at $3.75 Pair

Soft and comfortable—a de luxe edition of "the comfort gift," splendidly made, with hand-turned soles, in red, tan and black—at $3.75 pair.

Men's House Slippers at $2 Pair

Neatly made slippers of kid, with hand-turned soles, in Romeo, Opera and Everett patterns, in tan and in black—unusually attractive slippers, at $2 pair.

First Floor, South Room.

Lounging Robes and House Coats for Men

Large Christmas assortments ready—bigger than ever before—so selections made from them will be gratifying.

House Coats at $5 to $30

Of two-toned wool fabrics, of plain and figured silks and of velvets—with shawl or notch collars, with patch pockets and trimmed with silk cord.

Lounging Robes at $10 to $45

Of rich, luxurious silks and velvets, silk lined and trimmed with silk cord, with silk girdles.

Correct evening vests, $3.75 to $7.50.
Smart street vests—$3.75 to $6.50.

Second Floor, South Room.

Silk Hosiery for Men

In Attractive Gift Boxes

Such men's novelty silk hose as these present "something different" as a gift. Many striking effects and unusual colorings are offered

—At $2.50 and $3.50 Pair

Men's thread-silk hose in black and desirable plain shades, with cotton soles, heels and toes, which improve their wearing qualities, are offered in wide assortments

—Priced at $1 Pair

Men's self-clocked hose of thread-silk in black, gray, navy, tan and white, are offered in wide assortments

—Priced at 75c Pair

First Floor, South Room.

Men's Initial Handkerchiefs

A LARGE variety of imported linen handkerchiefs, of fine quality, with hand-embroidered initials, neatly boxed and tied with silk ribbon ready for gift giving—

$1.50 and up to $3 for box of six.

First Floor, North Room.

You Will Have to Admit that Hot Steero Tastes Better

In many homes, hot, beefy, beneficial Steero is taking the place of coffee and tea.

Those people who say, "I like coffee simply because it's a hot drink"—if they mean what they say, will like hot Steero better, because it's more than a hot drink.

Neither coffee nor tea, no matter how well made, can ever have the rich, appetizing, "juices of the beef" taste of Steero. And the beef taste of Steero is skilfully blended with the flavors of various vegetables and a smack of spices.

No one will ever have cause to warn you against Steero. There is no Steero headache, you don't have trouble going to sleep, and you don't get "nerves" if you drink two cups of Steero at dinner.

Hot Steero is made in a minute by pouring boiling water into a cup that contains a Steero Cube.

You can buy Steero Cubes in boxes of 12, 50 or 100 Cubes from Druggists, Grocers and Delicatessen Dealers. Be sure you get Steero. There are imitations.

Will You Try Steero, Now?

Schieffelin & Co., Distributors, New York

STEERO CUBES

Reg. U. S. Pat. Off.

Made by American Kitchen Products Co., New York

Awarded Medal of Honor at Panama-Pacific Exposition San Francisco, 1915

Simply Add Boiling Water

CARSON PIRIE SCOTT & CO.

Fine Velour Portieres

50 Pairs Specially Priced, $17.50

These are mercerized velour—with a beautiful silk lustre.

Each portiere measures 50 inches wide and is finished with a French edge and a self-toned cut-out woven border, the nap of the velour being cut away from the back of the fabric to produce this pleasing effect.

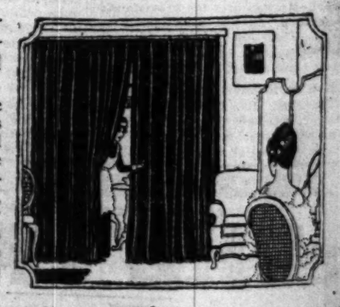

There are color combinations to match the different rooms. One side, for instance, blue, the other side brown.

Then there are combinations of mulberry and brown, rose and green, mulberry and blue, rose and blue, rose and brown, green and blue, brown and green, brown and brown, green and green, and green and brown.

While the 50 pairs remain, $17.50 pair.

Sixth Floor, North Room.

Stop off at **Omaha**

STOPOVERS ALLOWED ON ALL RAILROADS

An Ideal American City

Combines all the things which make life worth while—Unusual facilities for business; ideal opportunities for home life. The city you will enjoy. For information, write

Bureau of Publicity,
1701 W. O. W. Bldg., Omaha, Neb.

THE BEST CITY OF ITS SIZE IN THE WORLD

YOU NEED

to aid nature occasionally when your liver is sluggish, your stomach disordered or your bowels inactive. Let this safe, mild, dependable remedy regulate these organs and put them in a sound and healthy condition.

BEECHAM'S PILLS

Largest Sale of Any Medicine in the World
Sold everywhere. In boxes, 10c., 25c.

AMBITIOUS CHICAGO WOMEN never let a morning pass without a careful reading of THE TRIBUNE. They know they can't afford to.

There is a reason—a purpose—a message—in every advertisement that appears in The Tribune. If you read the advertising intelligently you will find it both interesting and profitable.

ECONOMICAL WOMEN *must have THE TRIBUNE* because much of its advertising—merchandising news—is not found in any other paper.

MOTHER'S CASH GROWS SHORT AS YULETIDE NEARS

"All She Gets Just Pays for Our Supper," Writes Girl to Good Fellows.

Here is a letter addressed simply, "Mr. Good Fellow, Chicago, Ill." It was delivered at THE TRIBUNE office yesterday, and is hereby passed on to its real destination:

Dear Mr. Good Fellow: As you have not forgotten us for 2 Christmases I hope you will not forget us the third as mother cannot buy us anything. For all she gets every day just pays for food for our supper. I have a little brother, 10 years old, who waits anxiously for Santa Claus, and I am 14. We will be very thankful and always pray for the Good Fellows. I am your little friend.

JOSEPHINE ——.

She'll Get on List.

Josephine lives on Ogden avenue. As in all cases of appeals made directly to THE TRIBUNE, charity workers will be asked to visit Josephine's home and learn the exact circumstances of her family. Then her full name and address will be ready to pass on to some Good Fellow with the assurance that a visit from some Good Fellow Santa Claus will be well worth while.

Or perhaps some Good Fellow remembers those "2 Christmases" in the past when Josephine was remembered before. If so, will that man or woman kindly consider Josephine's letter a personal appeal?

Josephine, mind you, is only one of hundreds. While the Good Fellows have been enlisting in larger numbers than ever before during the early days of December, a flood of pleas for visits from Santa Claus has reached the office in a volume that increases daily.

What of Helen?

Not all want toys or Christmas "doings" for themselves. Here, for example, is an 11 year old girl—well, read her letter for yourself:

Dear Good Fellows—I am reading again of your good help was helped once before and would like to have you come this Xmas again. I am 11 years old next oldest of five we have no father and my mother works we are in need and I don't care so much for myself but would like my too little brothers and baby sister to think santa really was to see them they are John he is seven years and Jamie is five and baby Helen is near three years old on the fourth of January and is waiting for Santa please send her something if no one else gets anything. anxious to hear from you. I am yours truely. MARY O.

How about it, Good Fellows? Is Baby Helen to have a Christmas this year?

Court Ban on Druggist.

An order restraining William E. Wallace, proprietor of a drug store at 3850 South State street, who was recently found guilty of violating the Harrison anti-narcotic act and sentenced to a term in the federal penitentiary at Leavenworth, Kas., from selling, transferring, or in any way disposing of his property, real or personal, without an order of court, was issued yesterday by Judge George Kersten.

TRAGEDY

IN THREE BIG DOSES

GOOD FELLOWS, here are opportunities for investment that will yield quick returns and an astonishingly high rate of interest. For example, what does a red woolen sweater or a box of building blocks or a doll with eyes that open and shut mean to you? Well, they will mean a lot more than that to any one of these children on Christmas morning. Every detail of these cases is known to THE TRIBUNE, and, rapidly as the army of Good Fellows is growing, not one of these families has been assured, as yet, of a visit from Santa Claus.

A—Two years ago Mr. D. developed rheumatism which turned into a chronic trouble affecting his hands. He was taken finally to a hospital, where only temporary relief can be promised. There are four children—Marion, 15; Charles, 13; Philip, 10; and Katherine, 5. Mrs. D has bravely attempted to care for them, but has found it impossible to meet payments on the house, which is heavily mortgaged. The 15 year old daughter provides her mother with her only financial assistance. A Christmas dinner and toys would be a godsend.

B—A year ago Mr. E. had a nervous breakdown, caused by overwork and worry. He was forced to give up his business and all he had was soon used up in the care of his family of eight children. These are John, 13; Jasper, 11; Helen, 9; Edward, 7; James, 6; Margaret, 4; Paul, 2; and Phyllis, 14 months. Although he has recovered from his illness he finds it impossible to follow his trade and has been advised to do light outdoor work, which he cannot find. The family lives in South Chicago.

C—There are three boys in the C. family—Robert, 10; Richard, 8; and Thomas, 6. Robert was 5 when the tragedy occurred that wrecked the family fortunes, and he has only an indistinct recollection of the day his father was killed in an accident. Since then he has gradually come to know what it meant, for Mr. C.'s death left the children and their mother destitute, and things have not been going well at the C. home.

Stingy Man or Goodfellow?

If you will be a Good Fellow at Christmas to some family of poor children in Chicago, please fill out the attached blank and send it to THE TRIBUNE (Good Fellow department, Room 520) or write a letter of similar import.

I live at No. .... street. I will be Santa Claus to ..... children (any number you wish). Please give me the names of the children in .... (state what section of the city you prefer to have assigned to you).

Sign your name .....

NEVER HAPPENED, HALPIN REPLY TO BERTSCHE STORY

Tells of Life Since Childhood Up to Time of Strosnider Capture.

Capt. John J. Halpin, one time chief of the detective bureau, took the witness stand in his own defense in Judge Baldwin's court yesterday. He made a sweeping denial of the testimony given against him by "Barney" Bertsche, from whom he is alleged to have accepted bribes for a clique of wire tappers and clairvoyants.

Under direct examination by his own attorney, John E. Northup, the former police captain took up Bertsche's testimony bit by bit and denied it without qualification. So eager was Halpin to get his denials before the jury that he frequently interrupted Northup while the lawyer was reading Bertsche's testimony. On several occasions Northup had to ask the witness to "wait a minute."

Halpin was on the stand only forty minutes before court adjourned. It is expected, however, that he will conclude his direct testimony today and be subjected to a rigid cross-examination at the hands of Assistant State's Attorney Frank Johnston Jr.

The courtroom was crowded when Halpin took the stand to tell his story. Questioned by Northup, the former chief of the detective bureau outlined his early life. He was born in Chicago, he said, fifty-four years ago, and when 16 years old he began work for an express company. At 25, he said, he joined the police force as a patrolman on April 2, 1892.

In 1894, he said, he was made detective sergeant at headquarters, but a year later a change of administration reduced him again to the rank of patrolman. In 1897, Halpin testified, he was dismissed from the force, but joined again under civil service examination in June, 1898. From that time on he rose gradually until he was made captain of detectives on May 22, 1911, which position he held until he was suspended following charges of bribery.

The most sensational testimony of the day developed in connection with the testimony of Desk Sergeant Freeman Steele, through whom the defense sought to prove that Halpin was not at headquarters on certain days in January and February of 1913. The defense sought to show that Halpin was taken ill on Jan. 29, 1913, and remained at home continuously from that date until he left for Hot Springs, Ark., a few weeks later. This attempt was made in order to refute the state's testimony regarding certain alleged payments of money and conversations.

The question of how far west a presidential candidate may come from, probably will weigh heavily in the 1916 Republican Convention's consideration of Borah of Idaho. Your own opinion of this robust American will be sounder for reading Henry J. Allen's interview with him in this week's

5 cents Collier's THE NATIONAL WEEKLY

MARSHALL FIELD & COMPANY
The Store of the Christmas Spirit

Gifts of Distinction

which may be selected from the varied assortments in the Second Floor, Wabash Avenue, Sections

Here are the authoritative expressions of the various Arts at their highest modern development—from which one may choose gifts possessing not only intrinsic worth but beauty and individuality of design.

The assortments are so great and source of origin so varied, that every preference may be suited at prices to meet the requirements of every purse.

Antiques China Glass
Art Objects Pictures
Table Metalware
Lamps Lighting Fixtures
Table Decorations
Garden Furniture

Delivery of any gift selected now may be made later.

Second Floor

THE NEW EDISON
Diamond Point Phonograph
(No Needle Required)

The Incomparable Entertainer

$60 to $450

SPECIAL XMAS OFFER: No Payments Until January. Pay Only for a Few Records.

The New Edison is the last word in phonograph perfection. It is the only instrument which reproduces clearly and without a scratch the original tones of all musical instruments—from the ringing notes of a cornet, the stately sonority of the trombone and the sweet strains of the violin, to the grand ensemble of the entire orchestra and the martial music of the bands. It is the only instrument which reproduces the natural sweetness of the human voice.

It required the wizardry of Thomas A. Edison—who, more than a generation ago, produced the first phonograph the world ever heard—to produce, in this marvel of marvels, a phonograph from which no "talking machine" noises ever come.

You don't have to change needles. The diamond point does all the work with no wearing on the records.

Style A—With 8 selections. Cash payment, $4; Terms, $5 ..... $64

Style B—With 10 selections. Cash payment, $5; Terms, $5 ..... $85

Style A—With 12 selections. Cash payment, $6; Terms, $5 ..... $106

Style C—230 with your own selection of records to the value of $15. Cash payment, $15; Terms, $4 ..... $215

Style B—With your choice of Thomas A. Edison's wonderful collection of records to value of $23. Cash payment, $20; Terms, $10. $270

Style B—With 14 selections. Cash payment, $7; Terms, $5 ..... $122

Style C—With 20 selections. Cash payment, $10; Terms, $7 ..... $160

Style B—230 with 21 selections. Cash payment, $12; Terms, $8 ..... $177

Edison Diamond Disc Phonographs. Price $60 to $450, at Both Stores

Victor-Victrola at Our West Side Store Only

Latest December Records for the Victor-Victrola and the Edison at Both Stores

OPEN EVENINGS UNTIL CHRISTMAS

ADAM SCHAAF
321 South Wabash Ave., Between Jackson and Van Buren
700 West Madison St., Just Across the Bridge
Open Evenings Till Christmas

$24 30 Days' Trial
No obligation on your part

$24 Buys This New Steel Letter File

This GF Allsteel Letter File has durability, capacity, good appearance. Price due to economy of construction.

Electrically welded into one piece case—no bolts, no rivets. Real roller bearings carry all drawers. Finished in olive green, baked-on enamel. Its fine appearance will compliment your office.

GF Allsteel TRADE MARK
Office Furniture
Letter Files — Card Indexes
Filing Systems—Safes—Desks

GF Allsteel is practically indestructible. After 100,000 operations there are no signs of wear on the cabinet drawers that have 300 letters greater capacity than wooden drawers.

GF Allsteel is fire, damp and rodent proof. Give it a trial by ordering this $24 case on 30 days' approval. Write, call or phone for details of this special offer.

The GENERAL FIREPROOFING Co.
325 West Madison Street
Phone Franklin 1653

That Name

The above bears a name that guarantees purity as applied to sausages and other meat delicacies.

When you buy sausage, get the genuine

Oscar Mayer's
WEST BEND FARM
SAUSAGE

Made for people who want the best. Made of pure, tender young pork and seasoned as only Oscar Mayer knows how to season.

In links and ground solid meat to form into cakes. Always in 1 lb. sanitary cartons.

Dealers supplied daily in small quantities to insure freshness.

CHICAGO DEALERS: Phone us and you will receive our usual prompt delivery service from our wide awake and courteous delivery-salesmen.

OUT OF TOWN DEALERS: Write at once for special proposition for daily and weekly shipments.

OSCAR MAYER'S
MEAT DELICACIES
OSCAR F. MAYER & BRO.
Chicago
Phone Superior 8500

The Southland

NEW ALL-STEEL THROUGH TRAIN CHICAGO and FLORIDA
PENNSYLVANIA LINES

Quickest Schedule
Less than 33 Hours
Chicago to Jacksonville
Daily All-Year Service

Lv. CHICAGO (Pennsylvania Lines)	12.01 AM	Ar. MACON	1.15 AM
Ar. CINCINNATI	7.35 AM	Lv. MACON (Georgia Southern & Florida Ry.)	1.20 AM
Lv. CINCINNATI (Louisville & Nashville R. R.)	8.00 AM	Ar. TIFTON	4.30 AM
Ar. KNOXVILLE	4.40 PM	Lv. TIFTON (Atlantic Coast Line)	4.35 AM
Ar. ATLANTA	10.05 PM	Ar. JACKSONVILLE	8.45 AM
Lv. ATLANTA (Central of Georgia Ry.)	10.15 PM		

Drawing-Room Sleeping Cars, Dining Car, Observation Car and Coaches

Connection at Macon arrives Savannah 7.10 AM. Southland returning leaves Jacksonville 8.20 PM, arrives Chicago 7.45 AM.

The Southland is the last train for Florida leaving Chicago every night
Arrives Jacksonville in Time for All Connections

Particulars about the new train, advance reservations, Tourist Tickets to Winter Resorts in Florida and the South may be obtained at CHICAGO CITY TICKET OFFICE, 242 S. Clark St., phones Wabash 3660, Automatic 53-812. Or address C. L. KIMBALL, Assistant General Passenger Agent, CHICAGO

On the sixth floor.

Gifts ecclesiastic

have a special place in this store's renowned observance of the holiday spirit.

Jeweled rosaries

—an exclusive lot—in mountings and colors never before shown

—priced 2.50 to $7.

Mandel Brothers

For Christmas

The Trail of the Hawk

"The exuberance of this book is the exuberance of youthful energy and it is felt from cover to cover. The kaleidoscopic shifting of scene and incident follows naturally from the buoyant and adventure-loving personality of the hero. . . . This sane-eyed realism, combined with the book's genuineness of movement, should win for it a multitude of interested readers."—*N. Y. Nation.*

By Sinclair Lewis

$1.35 net

HARPER & BROTHERS

Write for our Holiday Catalogue—sent free.

Smart Gifts in Leather for Christmas

Roll-up Tables
Poker Sets
Cigarette Boxes
Chess Sets

Spaulding & Co.
Goldsmiths & Silversmiths & Jewelers
Michigan Avenue at Van Buren St.
CHICAGO
Paris: 36 Avenue de l'Opera

ASK FOR and GET
HORLICK'S
THE ORIGINAL
MALTED MILK
Cheap substitutes cost YOU same price.

EDUCATIONAL

NATIONAL KINDERGARTEN COLLEGE
Elizabeth Harrison, President.
Two year kindergarten course. Midyear Class begins Feb. 1. Freshman course may be completed by August 5. Resident dormitory on College grounds. Accredited. Send for illustrated catalog. Box 85, 2944 Michigan Blvd., Chicago.

Playground Work for Teachers & Social Workers. Begins Jan. 5th. Folk Dancing, Pageantry, Playground Games, By MARI RUTH HOFER. SPECIAL TWO WEEKS' COURSE
Address: Pestalozzi-Froebel Training School, Box 41, 622 S. Michigan Blvd., Chicago.

Commercial Art School
Individual instruction. Day and Evening classes. Second semester begins January 3rd. Commercial Art School, 712, 116 S. Michigan Ave., Chicago.

CHICAGO NORMAL SCHOOL OF PHYSICAL EDUCATION
For Women (Accredited).
Mid-Year Class Opens Feb. 1, 1916. 2 year Normal course for Physical Directors and Playground Supervisors. For catalogs address, Box 60, 620 S. Wabash Ave., Chicago, Ill.

EDUCATIONAL

PHYSICAL EDUCATION
Special opportunities for physical directors, playground workers, and recreative culture. Colleges accredited. Co-educational. Offers two year normal course. Desirable dormitory for girls. Mid-year session opens Feb. 1st. We occupy our own building. Address American College of Physical Education, 42nd and Grand Blvd., Dept. L, Chicago, Ill.

PREPARE FOR LAW
Instruction and review of high school subjects for students who expect to enter Law, Medical, Dental or other schools. Evening sessions. Classes begin Dec. 14. Tuition reasonable. Call and see secretary for full particulars. HAMILTON PREPARATORY SCHOOL, Room 300, 119 W. Madison Street.

Chicago School of Lip-Reading
FOR ADULTS
LESSONS PRIVATE. Phone Wabash 4948.
MISS GERTRUDE TORREY,
102 Auditorium Bldg., 431 So. Wabash Ave.

Complete Business Technical, High School and Elementary Courses. Day or Evening. Best in Chicago. Rates lowest. Why pay more? Address CENTRAL DEPT. Y. M. C. A. INSTITUTE, 19 S. La Salle St., Chicago. Cent. 6780.

DEPENDABLE WOMEN want a dependable *paper*. Therefore THE TRIBUNE at the start of every day.

FEEL YOUNG!

It's Dr. Edwards' Olive Tablets For You!

Beware of the habit of constipation. It develops from just a few constipated days, unless you take yourself in hand.

Coax the jaded bowel muscles back to normal action with Dr. Edwards' Olive Tablets, the substitute for calomel. Don't force them to unnatural action with severe medicines or by merely flushing out the intestines with nasty, sickening cathartics.

Dr. Edwards believes in gentleness, persistency, and Nature's assistance.

Dr. Edwards' Olive Tablets open the bowels; their action is gentle, yet positive. There is never any pain or griping when Dr. Edwards' Olive Tablets are used. Just the kind of treatment old persons should have.

Dr. Edwards' Olive Tablets are a vegetable compound mixed with olive oil, you will know them by their olive color. Take one or two occasionally and have no trouble with your liver, bowels or stomach. 10c and 25c per box. All druggists.

The Olive Tablet Co., Columbus, Ohio.—Advertisement.

The Ontario Transportation & Pulp Company

will establish a regular water service between Chicago and Eastern points if it can be assured of cost-going freights. Interested parties kindly communicate with

FRANKLIN A. DEAN,
Room 932, Tribune Bldg.

KING DECLARES GREECE STRIVES TO STAY NEUTRAL

Says That Allies Are Trying to Force His Nation to Take Part in the War.

(Continued from first page.)

be used to attack the Franco-British forces in Macedonia, merely to allay unjustified suspicions.

"Yet, despite all these evidences of the good faith of Greece, the entente powers now demand, in a form which is virtually an ultimatum, that the Greek troops be withdrawn from Saloniki — and that means all Macedonia—leaving our population unprotected against raid by Bulgarian comitadjis or all the horrors of war which lay Belgium waste, should the allies be driven back within our frontiers.

Draws Parallel in America.

"Just suppose the Germans were in a position to demand that your country concede the use of Boston or Seattle as the base of an attack on Canada. What would you say? And if all your military experience and the advice of your general staff told you that such a landing was doomed to failure because made with an inadequate force and you realized that the British troops in Canada could pursue the retreating Germans across New England, destroying as they went, would you accept the prospect without a struggle?"

"But had not your majesty German assurance that the integrity of Greek territory will be respected?" the king was asked.

"Of course, and entente assurance, too."

"And similar assurance from Bulgaria?"

"Germany," said the king, "has given assurance for itself and its allies. But that does not prevent the German-Bulgarian armies, as a measure of military necessity, from pursuing the retiring French and British into Greece, fighting in Greece, and turning Greece into a second Poland. I have that assurance, also.

Could Not Rebuild Cities.

"That the Greek frontiers will be re-erected after the war does not rebuild towns or compensate my people for months, perhaps years, spent in living in misery as fugitives from their own land when their country is not at war and has nothing to gain by risking devastation.

"Why, the entente powers treat me as if I were the king of a central African tribe, to whom the sufferings of his own people were a matter of indifference. I have been through three wars. I know what war is. I do not want any more if it can be honorably avoided. My people do not want any more, and if they and I can help it we shall not have any more."

"Then your majesty does not believe that the intervention policy of the former premier, M. Venizelos, really expressed the will of the Greek people?"

People Did Not Want War.

"I know it did not," replied the king forcefully. "When the people reelected Venizelos they elected him, not his policy. The great mass of the people of Greece did not, and will not, understand anything about the Venizelos foreign policy. They like him and they elected him, but it would be the maddest folly to assume that because they voted for a man personally popular they therefore voted to throw the country into the whirlpool of the European war. They did no such thing. War is the last thing they want Ask them; they will tell you."

"It is said I have exceeded the constitution. What I have done is to apply the constitution. The constitution gives me the power to dissolve the chamber to prevent just such disasters as following the Venizelos policy would have proved at this juncture. My duty under the constitution was to exercise that power. I did exercise it, and will continue to exercise it so long as it is necessary to save my people from destruction.

Allied Troops Not Invited.

"Another thing I want to make clear. It is said that M. Venizelos, with my assent, invited the allied troops to come to Saloniki. Nothing could be farther from the truth. M. Venizelos may have expressed the personal opinion that if the allied troops landed at Saloniki Greece would not resist. How could she resist? But that M. Venizelos ever, as the responsible head of the Greek government, formally invited foreign troops to enter Greek territory is wholly untrue."

"Your majesty believes that the allied Balkan expedition is doomed to failure?"

"Certainly it is doomed to failure if undertaken with no more men than are now there or on the way.

"Great Britain does not seem disposed to send an adequate force and France cannot do the job alone. The minimum army that can hope to accomplish anything in the Balkans is 400,000 men. As that number is not being sent that is my proof that it is Greece that must suffer, Greece that must pay for the failure of the allied Balkan venture.

Willing to Protect Allies.

"If the entente will assure me that when they are driven back into Greek territory they will consider the Balkan game ended, reembark, and leave Greece, I will guarantee with my whole army to protect their retreat against the Germans Bulgarians, or anybody else, and give them time to embark without being endangered. Then I would be legitimately protecting my frontiers, and it would not involve Greece in further risks. More I cannot do.

"The entente's demand is too much. They try to drive Greece out of neutrality; they come into Greek territory and waters as if they were theirs. At Nautlia they destroyed tanks of petroleum, intended to kill locusts, on the excuse that they might be used by German submarines.

"They stop Greek ships; they ruin Greek commerce—as they have done with American ships, too; they want to seize our railways, and now they demand that we take away the troops guarding the Greek frontiers, leaving my country open to invasion or any lawless incursion.

Open to Fair Proposals.

"I am willing to discuss reasonably any fair proposals. But two things I will not concede: Greece shall not be forced or cajoled out of her neutrality; Greece will maintain her sovereignty and her sovereign right to protect herself at need."

"And if that is not satisfactory—if coercive measures are used by the entente powers?" the king was asked.

"We shall protest to the whole world that our sovereign rights are violated. We shall resist passively as long as we humanly can, declining to be forced by any measures whatsoever into a course which we know will be prejudicial to the liberties and happiness of our people."

"And when you cannot hold out longer?"

"We shall have to demobilize our armies and await the march of events. What else can we do?"

DIAGNOSE MISS ADDAMS' CASE; NO OPERATION?

Dr. James B. Herrick Announces Trouble Is Hemorrhage of Kidney—Friends Still Alarmed.

Miss Jane Addams, who is ill at the Presbyterian hospital, probably will not be operated on.

Dr. James B. Herrick said yesterday that he did not expect an operation. He gave out the result of the careful diagnosis of Miss Addams' illness, upon which several physicians have been called into consultation.

"It has been determined," said Dr. Herrick, "that Miss Addams suffered from a hemorrhage of the kidney. I cannot say how long she will have to remain in the hospital."

It was not known at first whether the hemorrhage was in the kidney or the bladder. A number of blood cultures and X rays were taken to assist in the diagnosis.

Some of Miss Addams' friends at Hull house were uncertain whether the announcement from Dr. Herrick was good news or whether the physicians decided not to operate on account of the seriousness of such action. Mrs. Joseph T. Bowen, a close friend of Miss Addams, spent a part of the morning at the Presbyterian hospital.

Ask Court O. K. on Peterson.

Trustees of the Gilpin Library of the Historical Society of Chicago fund seek to have the appointment of Dr. Paul C. Peterson as trustee confirmed in a petition filed yesterday. A vacancy was caused by the death of Eugene H. Fishburn.

RIVAL AVIATORS IN BATTLE HIDE BEHIND CLOUDS

"Tribune" Writer Describes Military Melodrama Witnessed from Point Near Chalons.

BY JAMES O'DONNELL BENNETT

[War Correspondent of The Tribune.]

[Copyright: 1915: By The Chicago Tribune.]

GERMAN HEADQUARTERS IN FRANCE, Nov. 7.—French and German fliers are playing desperate games of hide and seek with one another over stretches of country lying between the hostile armies, and the flier who finds things getting too hot for him likes to hide in what looks to us standing a mile below him like a hand breadth of cloud. But it serves his purpose. The anti-aircraft guns, which are stationed at the foot of the hill where we are standing and which have been sending a stream of shells over our heads, cease spouting, and the French flier who has been pursuing the German swings his machine swiftly back over his own lines.

On Historic Battle Ground.

The hill from which we witnessed this bit of military melodrama stands on the outskirts of the village of M——, and in order to link up that obscure place with a name which will mean something to everybody I may say that M—— lies several miles northeast of Chalons, where Attila and his Huns fought one of Creasy's "Fifteen Decisive Battles" with the Roman Aetius fourteen centuries ago and faded them back into Hunland. And the hilltop of M—— is almost the same distance west of Reims. On a very clear day one of the fliers over our heads could see what remains of the twin towers of Reims.

Every league of the countryside which we survey from the hill is historic ground, new made or old. It teems with memories glorious and sad. Off there to the southwest the history of Europe was given a new direction by Aetius and his Romans and Franks and Visigoths. A few miles to the east, on the other side of that low range of hills, a king and his queen and their little boy were turned back to death because a shrewd village postmaster had bethought himself to compare the royal countenance in the coach with a crude engraving of that countenance on a bit of paper money.

Air Peppered with Sound.

Turn away from Chalons in the southwest and look almost directly south and you see a hillside that is flashing with batteries. The sound comes to the ear like the steady roar of breakers rolling in on a hard beach. That roar is sharply punctured with a nearer sound—the rattle of machine guns. It is as though the air were peppered with sound. Peppered is the right word. Ten miles beyond the crown of the hill that is flashing red and white with batteries the greatest force that has ever shaken the world demonstrated itself in the face of amazed Europe on a certain misty September day and discovered—not a little to its own surprise—that it was a force and could stand against kings and armies, and did stand through all that misty day.

All this part of the Champagne has been given tremendous significance during recent weeks through the launching of the French offensive here. It is given infinitely greater significance when its stirring present is studied in the light of its memorable past.

French Failure at Tahure.

Less than seven miles southwest of our hill lies Tahure, where the French are trying to link up certain dearly bought gains to the end that they shall take on some large meanings in connection with the general scheme of the offensive. As yet this has not happened.

With the fact of that desperate fighting around Tahure in mind, unfold your detailed map of northeastern France—the region of the Champagne and the Argonnes—and you will learn in the most striking way how pregnant with glory and adventure this region is, and how wonderfully some of the most momentous events in human history have here assembled themselves and have taken place within a region that a good walker could traverse in a couple of days.

Draw a thirty-five mile line northeast from Chalons to the village of Varennes and you have nearly the whole story.

A few miles south of it is Valmy, where on that misty September day the soldiers of the revolution showed the Duke of Brunswick that they could stand before his cannon and his cavalry and where the young Goethe, going to some heights where men told him not to go, set down a diagnosis of "cannon fever" and wrote in his notebook that the sound of the heavy guns was "curious enough, as if it were compounded of the humming of tops, the gurgling of water, and the whistling of birds."

Where a King Met His Doom.

Seventeen miles south and a little east of the hill from which we have been surveying this historic plain there stands at the foot of yonder blue line of hills the little town of Ste. Menehould, where a humble man—great only in his flaming convictions—changed the course of French history because he sent for that bit of paper money and compared the crude portrait on it with the features of a king disguised as a valet who looked out at him from the lumbering coach that Marie Antoinette had designed for the royal flight from France.

The Age Old Custom

Christmas—the Day of Happiness—brings a different viewpoint and a touch of sentiment into the purchase of the Christmas present. The joy of the recipient and the pleasure of the giver determine the selection of the gift.

The Kimball Piano

in its varying styles—the Grand—the Upright—the Player-Piano—is essentially an appropriate and expressive Christmas gift.

And in the purchase of a Kimball instrument—no matter what its price—all "bargaining" or "dickering" is eliminated.

For the Kimball "one fixed price" plan assures the buyer the same price—THE LOWEST—as everyone else pays for that particular instrument.

Victor Victrolas and Columbia Grafonolas are BOTH demonstrated at the Kimball salesrooms.

W. W. Kimball Co.

Established 1857

S. W. Corner Wabash Ave. and Jackson Blvd.

Entrance at 306-308 South Wabash During Rebuilding

Open Evenings beginning Dec. 11

An Ideal Christmas Gift

BEETHOVEN IN HIS STUDY

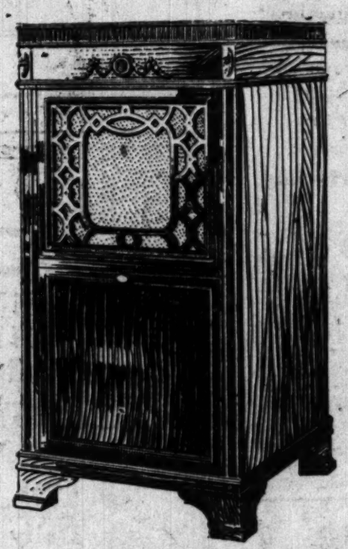

Hear the Best and Bravest of Beethoven's Music On the

CHENEY TALKING MACHINE

Close your eyes and hear the mellow tones of an old violin singing the "Minuet in G, No. 2."

Think of the boy Beethoven, hailed as a genius greater than his grandfather, famous throughout music-loving Europe, condemned by deafness when 28, to hear beautiful sounds no more.

Remember his greatest achievements were his compositions, preserved for us.

Realize what modern invention has done in reproducing sweet, true music by hearing "The Cheney Talking Machine."

Thousands of miles from great music centers, scores of years after the master's death, his beautiful music is conveyed true and clear, with an absence of mechanical noise, on the Cheney Talking Machine.

We have an interesting story to tell you of this marvelous new machine.

BEETHOVEN

Columbia Records

The old favorites as well as the newest dances, popular and classic Records are fully represented in this section.

MARSHALL FIELD & CO

OPTICIAN.

OPTICAL GOODS FOR CHRISTMAS.

We have many unique articles which would be very welcome, including Thermometers, Barometers, and Hygrometers [to test the moisture in the room]; also Opera Glasses, Field Glasses, Lorgnettes, Breakfast Calls, etc. Cameras, Kodaks, and Photographic Materials for the professional and amateur.

EYE GLASSES AND SPECTACLES.

Roberts & Goulding, Inc., Registered Optometrists,

OPTICIANS,

12 So. Wabash-av.

and the New Store at

167 W. Jackson-blvd.

Our gift certificates are good in either store for any article purchasers may wish. A very convenient way of giving gifts.

PHONOGRAPHS.

THE SONORA

JEWEL POINT PHONOGRAPH.

Winner of the Gold Medal

FOR TONE QUALITY AT THE PANAMA-PACIFIC EXPOSITION.

MAKES AN IDEAL XMAS PRESENT.

PLAYS ALL RECORDS.

PRICES, $35 TO $225. TERMS IF DESIRED.

CALL AND SEE THIS MOST MODERN PHONOGRAPH.

Sonora Phonograph Shop, Suite 1002 Republic Bldg.

FURS.

MAYER MILLER,

89 SO. STATE-ST.,

3D FLOOR.

THE LATEST FASHIONS IN FINE FURS. Rare values in the completest fur sets for Christmas. Expert workmanship and guaranteed skins.

ARTHUR FELBER.

For furs. Superior quality. Extensive variety.

4547 N. Racine-av.

AROUND CORNER WILSON-AV.

GOWNS.

HOSAC,

Makers of Gowns, Suits, and Wraps.

730 S. MICHIGAN-AV.

With the advent of the Christmas season we announce a special price on our dancing frocks in crisp silk, with bascue, flare skirt, apple-green, peach color, black and sunset, 5.00

A few imported gowns are now on display in our ready-to-wear department.

Harrison 1178.

VICTROLAS.

THE GREAT VICTROLA CENTER OF THE CITY.

MONTHLY PAYMENTS ON REQUEST.

GEO. P. BENT CO.,

Makers of Artistic Pianos,

214 S. WABASH-AV.

EMBROIDERY.

WILSON BRAIDING AND EMBROIDERING CO.

82 So. Wabash-av.

Phone Central 2215.

TOY FORTS.

SOMETHING NEW — REALISTIC TOY forts that interest and amuse every boy; various styles from $1 to $5. Bring the boys in to see them. KIMBERLY MFG. CO., 80 E. Jackson-blvd., Room 328.

MUSICAL INSTRUMENTS.

$378 BUYS NEW PLAYER PIANO, FULLY guaranteed; music rolls and bench free; easy terms. Exceptional opportunity. T. S. STOFFORD, 7th floor, Republic Bldg., State and Adams.

DOLLS.

EVANS INDESTRUCTIBLE DOLLS.

Long Curly Human Hair.

Beautiful dolls with natural expression, fully jointed and perfectly formed; the most lifelike, all composition, unbreakable dolls obtainable.

Special manufacturers' price, Christmas retail trade. Ask for No. 700, $2.00 each.

All composition dolls with natural features. 24 inches high: No. 700 A.....$1.00 and $1.50

Popular character dolls, guaranteed unbreakable heads, composition hands, cork stuffed, fully jointed, well made clothes, full 22 inches; wide assortment; clowns, sailors, jockeys, etc.....$1.00 and $1.50

Poodle dogs, long white hair on head and well made.....50c each

Boogy Bears, the latest fad, unique and well made.....$1.00 and $1.25

To buy the best Dolls at the lowes price see

H. C. EVANS & CO.,

73 W. Van Buren-st.

SOCIETY, CLASS, FRAT JEWELRY

Rings, Charms, Pins, Cuff Buttons, Match Boxes

for Masons, Eastern Stars, Oddfellows, Rebekahs; Royal Arcanum, Elks, Harugari, Foresters, Knights Pythias, Pythian Sisters, Knights Columbus, Isabellas, Maccabees, Moose, Woodmen, Royal Neighbors, Platt-Deutsche, Conductors, Engineers, Firemen, National Union, Royal League, Musical and all other societies.

Pins or Buttons, $1 up; solid gold.
Rings, $5 up; solid gold.
Charms, $3 up; solid gold.
Cuff Buttons, gold tops and beans, $1.50 up; solid gold, $4 up.
Silver Match Safes, $1.50 each.

CHAS. A. WINSHIP & CO.,

707 Masonic Temple,

7th Floor. Take Elevator.

AUTO LUGGAGE CARRIERS.

USE A DURAND CARRIER ON YOUR RUNNING BOARD.

Three removable arms which fit any running board. Holds 5 or 6 suit cases and quantities of robes, cloaks, etc. Prevents scratching of car. No motor user can afford to be without one. Price $6.50. Send for one today. Durand Ferry Co., 260 National Life Bldg., Chicago.

FLOWERS.

SYNONYMOUS.

FRIEDMAN FOR FLOWERS.

STERLING FOR SILVER.

New York's Latest Fancy,

BEADED FLOWERS,

75c to $5.00.

FRIEDMAN,

522 SO. MICHIGAN-AV.

BOOKS.

A Remarkable Book for Christmas.

THE HUNDREDTH WAVE. A Novel.

A Book of Permanent Value.

for everybody who is liberal minded in religious matters.

"Merely as a piece of fiction 'The Hundredth Wave' makes really fascinating reading."—Chicago Examiner.

$1.35 net. At all book stores.

CHARLES H. KERR & CO., Publishers, Chicago.

FRUITS AND NUTS.

NOVELTY XMAS BOXES.

Oranges and paper shell Pecans. Boxes hold over peck, $1.50. Delivered any address, cash with order. Guarantee to please. Dainty card inclosed.

L. F. HENNINGTON, THOMASVILLE, GA.

FRUIT CAKE.

Elsie's Delicious Fruit Cake.

post paid, 2 lbs. $1.00. Order now for Christmas. You are sure to want more.

ELSIE N. GRIFFITH.

320 Main-st.

Wheaton, Ill.

PICTURES.

AN INEXPENSIVE GIFT.

We make a specialty of artistically framed pictures and prints, colonial vases, gift books and similar articles. All are inexpensive yet artistic and in good taste.

Home and School Art Shop,

1211 Masonic Temple.

BIRDS.

BRING IN THE CHILDREN

To see our Singing Canaries, Talking Parrots, Goldfish and Aquaria, Puppies, and other pets. All appropriate Xmas gifts at

Kaempfer's Bird Store,

114 North State-st., Chicago.

NUTS.

PECANS.

4,000 lbs. fancy meaty nuts, lots of 100 lbs. or more, 20c lb., less than 100 lbs. 25c lb. f. o. b. Marianna. Refer., any bank or business men here. Send money with order. Riverside Dairy, Marianna, Fla.

FURS.

I RETAIL AT LESS THAN WHOLESALE cost my line of Fur Muffs and Scarf, sets or single, choice Minks, exquisite black Fitches, grey Wolfs, and French Coney. Save retailer's profits.

Room 419 Medinah Temple.

8th-av. and Jackson.

ANTIQUES.

THE CURIOSITY SHOP.

Antique Jewelry, Cameos, Mosaics, Porcelain, Brass, Copper, Ivory, Rare Books, Paintings, etc. Exclusive Mountings in Oriental and Antique Designs. Visitors welcome.

1524 Stevens Building.

Christmas Shopping Directory

Only 16 More Shopping Days Before Christmas

THE time is too short for haphazard Christmas buying. A little planning before you start downtown today will enable you to get the gifts you want with little trouble. Let these shopping suggestions guide you in your selection:

JEWELRY	LINENS	FRUITS & NUTS
XMAS CARDS	LAMPS	CANDY
VICTROLAS	DOLLS	FURS
CLOCKS	BOOKS	ANTIQUES
FURS	PAINTINGS	PICTURES
FLOWERS	HOLLY	TYPEWRITERS
JAPANESE GOODS		SILHOUETTES

PIPES AND SMOKERS' ARTICLES

ARTIFICIAL FLOWERS.

ARTIFICIAL FLOWERS.

Artificial flowers and plants of all varieties in beautiful colorings and truly realistic are on display in our show rooms, where you will be courteously and efficiently served in the tasty selection of correct and decorative effects.

Christmas and Holiday Events Our Specialty.

Color schemes and complete plans for decoration for any occasion, may be worked out with our experts.

Botanical Decorating Co.,

208 W. Adams-st.,

2d Floor.

JAPANESE GOODS.

Something New and Artistic in Gifts for Xmas.

Unique ideas in Oriental effects, full imported stock now on display.

THE KIMONO HOUSE,

103 S. WABASH-AV.

PIPES AND SMOKERS ARTICLES

FRANCIS EDLER & CO.,

227-41 W. MADISON-ST., COR. FRANKLIN.

PIPES AND SMOKERS' ARTICLES.

Special sale. Salesmen's samples. Real Meerschaum pipes with genuine amber bits, in fine leather cases, $3 values, special, $2.50.

Genuine French briar pipes with amber or Bakelite bits in fine leather cases, $2 values, special, $1.50.

Genuine amber necklaces, $2 and up.

Visit the Finest Exclusive Pipe Store in the U. S.

CLOCKS, SELF-WINDING.

"You Never Have to Wind It."

LATEST MAHOGANY MANTEL STYLE, 12 inches wide, 10 inches high, with 6 inch silvered etched dial and convex glass. Other styles as low as $6.

American Self-Winding Clock Co.,

136 W. LAKE. PHONE FRANKLIN 5253.

INSURANCE RING INQUIRY ASKED IN GRAND JURY

Huge Profits to Alleged Interlocking Fire Concerns Is Charged by Member.

A strenuous effort was made to place before the November grand jury evidence purporting to show the existence of "a gigantic conspiracy" between the Western Adjustment and Inspection company and practically every large fire insurance company in Chicago, through which, it was charged, the companies are "enabled annually to bank large surplus profits through failure to pay full premiums on losses."

This was disclosed yesterday when Louis Kirmse of 3614 Grenshaw avenue, head of the Commercial Cabinet company at 29 South La Salle street, a member of the November grand jury, admitted he had tried to have the inquisitorial body make a full investigation of the status of the Western Adjustment company.

Two Reasons for Nonaction.

Two reasons were given for the failure of the state's attorney's office to take the matter up at this time. One was that the grand jury had its hands full with the labor investigation and the other was that the state's attorney at present is pressing quo warranto proceedings to oust the Chicago board of underwriters, charging an unlawful combine to enforce unreasonable rates in restraint of trade. This case came up for a hearing yesterday before Judge Thomas Taylor Jr., but was postponed until Thursday.

As a grand juror Mr. Kirmse informed Assistant State's Attorney Charles Center Case Jr. that the officers and directors of the Western Adjustment and Investment company were officials of the insurance companies; that practically all claims were turned over to the company by the insurance organizations for adjustment, and that, therefore, any reductions in effecting settlements the adjustment company was able to make were clear profits to the insurance companies.

Officers of Adjustment Firm.

The officers and directors of the Western Adjustment and Inspection company are:

President—W. H. Sage, manager of the German-American Fire Insurance Co.

Vice president—H. C. Eddy, resident secretary of the Commerical Union Assurance company

DIRECTORS.

H. W. Letton, general manager of the Prussian National Insurance company.

W. M. Patton, president of the Northwestern National Insurance Company of Milwaukee.

E. G. Halle, manager of the Germania Fire Insurance company.

C. R. Street, manager of the Fidelity Phoenix Insurance company.

A. R. Monroe, assistant manager of the Queen Insurance company of America.

G. H. Lermit, manager of the Northern Assurance company.

J. H. Carr, manager of the Hartford Fire Insurance company.

John C. Harding, assistant manager of the Springfield Fire & Marine Insurance company.

John Marshall Jr., manager of the Firemen's Fund Insurance Co.

Began Inquiry Himself.

Mr. Kirmse said he began investigating when he had trouble with the Western Adjustment and Inspection company over a fire loss incurred several years ago. He said the matter was still pending in the courts.

Frank L. Erion, assistant general manager of the adjustment company, asserted the whole trouble started because his company had refused to settle Kirmse's claim, which, he charged, was exorbitant.

"I'll say what I said several weeks ago when I heard this matter was brewing before the grand jury," said Erion. "Let them turn the searchlight on us any time they get ready. We are always open to an investigation of our books at any time. This is a coöperative concern operated by the companies themselves. We adjust losses on a commission basis, figured per diem for work done. We have nothing to do with fixing rates or selling insurance. We are a commercial institution conducted by and for the companies. If the insured are not satisfied the court doors are always open."

Attorney A. A. McKinley, counsel for the state fire insurance office, said that a full investigation never had been made of the operation of adjustment companies and their connection with the insurance companies, but might be later.

After 25 Years on the Bench—

Judge THEODORE BRENTANO, Mrs. BRENTANO and Judge MARCUS KAVANAGH

Judge Theodore Brentano was the guest in an unusual anniversary celebration yesterday. Members of the bar, judges, ex-judges, and friends gathered in his room in the Superior court and felicitated him upon the beginning of his twenty-sixth year on the bench.

Judge Marcus Kavanagh was master of ceremonies. Among the speakers were Mayor Thompson, Chief Justice Olson, United States District Judge George A. Carpenter, Judge Kickham Scanlan, former Judge Willard M. McEwen, and Attorney John T. Richards, who represented the bar association.

Judge Brentano spoke from a desk laden with floral pieces and confessed his embarrassment.

"The law has changed in twenty-five years," he said, "but I always have administered justice to the best of my ability. When I came to this bench there were but seven judges. I am the sole survivor."

WESTERN SKATER CHIEF GETS BACK OF TRIBUNE PLAN

Julian T. Fitzgerald, Newly Elected, Sees Boom for City Young Folks.

BY WALTER H. ECKERSALL.

Following his reelection as president of the Western Skating association at the annual meeting held last night at the Sportmen's Club of America, Julian T. Fitzgerald, a man who has been identified with skating for twenty-seven years, heartily endorsed the plan of THE TRIBUNE to stage skating contests for members of Chicago's park and playgrounds.

"The Western Skating association will do all in its power to make THE TRIBUNE'S project a success," Fitzgerald said after he had been reelected. "All of us are behind the plan, and any one of us can be depended upon to act in the capacity of officials or do anything else to help make this year the greatest season in the history of Chicago skating.

"In all my years of experience, I never heard of such a worthy project and THE TRIBUNE deserves all the credit in the world in fostering a plan which will bring the younger generation out in the open air. We have tried to get the same results in previous years, but our best efforts were of no avail."

The other officers of the Western Skating association chosen were:

First vice president, Peter B. Olson; second vice president, B. G. Witous; secretary and treasurer, Otto J. Krejci; board of control, Nestor Johnson, Dr. George K. Herman, William Schridde, H. H. Irland, Edward Malke, Frank Kaltoux, Edward Schwartz, and William Hackett.

"If I am in Chicago I will be only too glad to be of whatever service possible," Tom Eck, trainer of skaters and bicycle riders, said. "I have been connected with the athletic game for thirty-nine years and always have tried to teach the little boys how to improve in the various lines of athletic endeavor. If my business does not take me out of town I will be only too glad not only to act in the capacity of an official, but to coach some of the skaters before the final events are held in Grant park."

An all round right suit, says the Peerlessman

HERE'S a first feature. These Peerless facings on front and neck, bias-cut to stay smooth, carefully applied and stitched, guaranteed not to gap, pucker, crawl or wrinkle. Then other big advantages—that 2 button flap closed crotch, easily opened or firmly, smoothly shut. And the ankle cuff for smooth fit of sock. These features you get, with comfort-fabric and tailored fitting, in

The Peerless

Union Suits for Men
Price, $1 to $5 the Suit
"The Aristocratic Underwear"
Ask Your Haberdasher, or Phone Harrison 3783
Chicago Office Peerless Knitting Mills Co.
1316 Republic Bldg.

Good for Hungry Children

They love to have Skinner's because they can pass their plates for more. It is good for them.

SKINNER'S
Macaroni or Spaghetti

Can be prepared in 12 minutes.
Write for recipe book free.
For sale at leading grocers'
SKINNER MFG. CO.
Largest Macaroni Factory in America
Chicago Office
180 North Dearborn St
Tel. Randolph 285

CARSON PIRIE SCOTT & CO.

Business Hours Until Christmas—Eight to Six o'Clock.

Silk Underwear for Women
A Special Sale

Bringing a Very Opportune Gift-Choosing Occasion

Glove-Silk TRADE MARK

THERE are many, many women now who have discovered the economic advantages of Glove-silk Underwear and would welcome it as a gift as much for that as for the exquisite refinement in undergarmenting it represents.

These Glove-Silk Under-garments—as easy to launder as a pocket handkerchief—have been made in accordance with our detailed specifications.

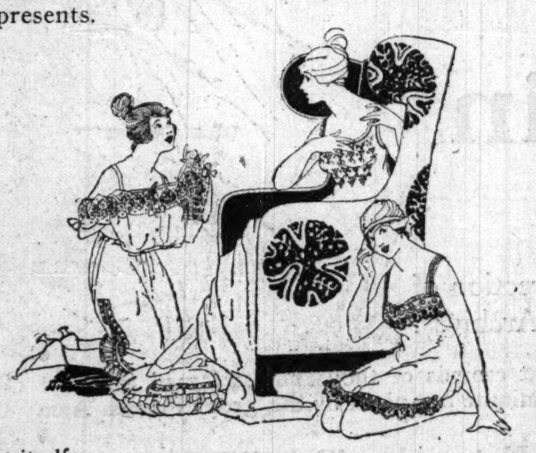

They have been reinforced at all points of greatest wear, and further improved by the new tubular band top, which lies flat and straight, and outwears the garment itself.

These Glove-Silk Vests, Union Suits and Bloomers Are Offered in All Sizes, Both in White and Pink.

Vests—
Plain silk band-top vests,
—$1.35 each.
Embroidered silk band-top vests.
—$1.65 each.

Union Suits—
Plain silk band-top union suits,
—$2.65 each.
Embroidered silk band-top union suits,
—$3.15 each.

Bloomers—
Glove-silk knee-length bloomers,
—$1.85 pair.
Embroidered silk bloomers, knee length,
—$2.35 pair.

Novelties in Glove-Silk Undergarments Worth Your Special Consideration

Corset covers, vests, bloomers, and union suits in a fascinating variety of beautifully embroidered and lace trimmed styles are all ready in Christmas gift boxes. Complete sets may be matched if so desired.

The Corset Covers at $2.50 The Vests at $5
The Bloomers at $5 The Union Suits at $7.50

Third Floor, North Room.

SEE

The Fall of Novo Georgeiewsk!
A Battle a Week Long!
Ripping Trenches with Big Shells!
Capturing 85,000 Russians!
Von Hindenburg's Great Drive!
Seven Months of Campaigning!
Charging the Enemy!
The Kaiser at the Front!!

The Chicago Daily News Presents

On the Firing Line with the Germans!

The Motion Picture Scoop of the War!!

8000 Feet of Thrilling Films just brought from battle fronts by Wilbur H. Durborough, war photographer, who took them in collaboration with Oswald H. Schuette, the Daily News War Correspondent with the German Army.

All day Monday the **latest struggles** of the **Great War** raged in all their fury before thrilled thousands at the Fine Arts Theater! Great crowds waited in line till late!! **Go to-day**—see the last seven months of momentous events roll away before you—**Von Hindenburg's Gigantic Drive at the Heart of Russia—The Crushing German Charges—Ferocious Russian Resistance—Great Battlefields and Forts Aflame with Shell-Fire and Thousands Fighting with Monster Engines of Destruction!!**

See the Climax—a Week of Assaults on Novo Georgelewsk, Declared Impregnable!! You'll never forget!!!

Storming the Big Russ Forts!

Mr. Durborough Lectures at Every Performance
WEEK DAYS 11 A. M. TO 11 P. M.

FINE ARTS THEATER

Michigan Avenue, Near Van Buren St. ADMISSION 25 CENTS These Pictures Will Not Be Shown on Sunday

'TRIBUNE' BOYS GET 1,214 TOTAL IN PIN DOUBLES

Nessinger and Joe Rivest Roll Into Third Place in City Tourney.

Frank Nessinger and Joe Rivest, two bowlers from THE TRIBUNE, rolled into third place in the doubles event of the city tournament at the Randolph alleys yesterday with a count of 1,214. Nessinger contributed 620 and Rivest had 594. Nessinger landed eighth berth in the all events. M. Graf and E. Peifer of the Columbian Knights league shot 1,300 for temporary possession of fifth place.

Ben Cool led the way in singles with 630, which installed him in ninth place. The Blue Islander had a big 246 game in the opener, but slipped in the second game. Will Tode's 619 game was another high individual contribution of the day.

Ed Peifer, former city champion, rolled into second place in the all events with 1,854. He needed only a strike instead of a spare in his last frame to dislodge Frank Nigg from the headline. The Ellis team ran highest in the five man event on the early shift with 2,754 for eleventh position. The Chicago Telephones were just below them with 2,744.

Five Man Teams.

ELLIS [2,754].			CHI. TELS. [2,744].		
Bergman	165	170	185	Johnson	203	172	152
Fels	200	194	181	O'Brien	161	174	225
Farey	152	160	187	Hopkins	152	204	140
Arnstein	171	197	181	Lindgren	210	191	166
Bernet	216	188	177	Welch	175	208	150
Totals	934	909	911	Totals	931	942	871

DUFFYS [2,741].			B. & W. No. 1 [2,656].		
Lond'l's	170	196	175	Lutz	228	242	182
McL'n	158	191	241	Reinhold	202	199	168
Sheehan	158	166	179	Bergner	158	150	178
Jones	170	152	180	Leverenz	169	171	196
Duffy	216	203	197	Lippert	112	246	154
Totals	861	908	972	Totals	829	1008	849

Lady Alps [2,684].				Stan. Giants [2,657].			
M. Arb't	232	162	214	Bantister	178	172	176
Wagner	152	196	167	Herbert	194	180	192
Rudnick	140	174	178	Orme	155	154	200
R. Sch'b'r	202	181	151	Marshall	171	189	159
Mickelsen	186	190	180	Dipple	172	147	213
Totals	912	873	890	Totals	865	852	940

CM. BARRY. [2,637].				Berghoffs [2,616].			
Sullivan	206	191	177	Moersch	162	151	187
Garrity	114	168	148	Gauer	176	182	192
Goggin	173	147	161	Hoffherr	205	178	175
A. Murr'y	165	174	223	Widmaier	160	186	155
Halas	214	191	185	Blaul	173	158	178
Totals	872	871	894	Totals	876	855	887

SCHILLERS. [2,593].				BLUM'S C. [2,575].			
Rhode	128	185	182	Pioen	148	146	175
Radall	156	170	213	Sch'ol'z	183	168	180
Holtz	158	161	180	Hunn	202	188	161
Wendel	193	189	204	Grieble	161	201	214
Fillies	158	166	181	Klehl'n	147	167	186
Totals	831	871	880	Totals	836	820	919

Overland [2,543].				Edelweiss [2,530].			
Schwartz	138	167	175	Peters	150	182	133
Withers	150	148	184	Sigentler	164	188	148
Beach	168	182	138	Birns	158	156	175
Kichler	214	149	212	Hancke	180	181	171
Johnson	140	149	160	Holden	159	178	188
Totals	884	815	864	Totals	811	884	835

Lady Alps	912	873	890—2,684
Gr. Trotters	770	892	800—2,472
Stan. Giants	865	852	940—2,657
B. and W. No. 2	772	860	800—2,432
Berghoffs	876	855	887—2,618
No. S. K. C.	877	850	700—2,426
Overland	884	815	864—2,563
Schillers	788	879	752—2,399
Ecks Colts	800	867	810—2,567
Universals	729	808	823—2,455

Two Man Teams.

F. Nessinger	215	181	224	
J. Rivest	200	204	190	1,214
M. Graf	168	183	176	
E. Peifer	206	200	208	1,200
H. Marshall	187	165	169	
A. Dipple	202	149	245	1,135
C. Kishler	177	187	164	
H. Schwartz	207	178	187	1,130
H. Rudnick	167	154	197	
R. Schreiber	228	215	192	1,105
J. Hughy	228	159	237	
F. Baer	164	142	177	1,107
A. Anderson	176	177	183	
W. Tode	221	184	161	1,101
Dr. Bannister	161	161	160	
F. Herbert	199	202	199	1,099
A. Willen	206	244	135	
A. Cool	176	168	156	1,088
H. Bayliss	208	148	200	
W. Krueger	158	198	177	1,084
H. Arbeiter	167	206	174	
L. Mickelsen	192	163	182	1,084
M. Coghill	160	271	146	
A. Coghill	165	344	192	1,078
W. Souvenier	219	181	142	
C. Meyer	163	209	153	1,066
W. Rinebach	149	164	182	
A. Bilek	192	170	217	1,004
J. Michael	184	177	176	
E. Hein	160	267	162	1,068
A. Holmberg	156	205	217	1,067
W. Evans	99	198	181	
T. May	193	156	182	1,064
C. Ackerman	187	184	157	1,055
A. Christensen	170	151	197	
W. Burt	201	194	148	1,051
G. Goodwin	151	175	190	
F. Allison	201	178	160	1,050
A. Sweitzer-W. Dugdale				1,041
F. Beeson-E. Groth				1,039
F. Winzenburg-W. Seits				1,039
W. Weber-R. Wiesema				1,031
J. Thommsen-R. Sundvahl				1,030
H. Guest-A. Ganzer				1,024
Boehm-W. Edwards				1,023
E. Robertson-W. Knust				1,019
J. Garrity-G. Carlson				1,019
M. McCoy-W. Swanson				1,018
G. Hermanson-V. Vlacilka				1,017
J. Alm-R. Volkman				1,016
B. Koenecke-F. Anders				1,011
F. Pfeifer-B. Jebsen				1,008
M. Witherspoon-A. Johnson				1,007
F. Geraghty-R. Hirshman				1,004

Individuals.

E. Cool	246	182	202	630
W. Tode	221	223	174	618
H. Kurscher	201	236	172	609
G. Hermansen	191	191	225	606
M. Peifer	207	215	182	604
E. Gorth	195	224	181	600
C. Lundberg	209	169	226	604
W. Krueger	209	196	202	592
W. Orme	226	181	184	591
J. Haughey	165	207	228	590
W. Weber	187	211	187	585
A. Dipple	188	195	202	585
F. Beeson	181	210	190	581
R. Schreiber	197	190	192	579
H. Volkman	214	190	173	577
A. Johnson	190	196	191	577
J. Thompson	184	193	194	571
F. Nessinger	176	181	213	569
J. Rivest	204	179	183	566
F. Ganzer	217	167	181	565
A. Anderson	214	168	181	563
J. Michel	219	179	161	559
P. Boehm	192	168	199	559
H. Schwartz	109	223	225	557
J. Kulick	170	190	197	557
E. Gordon	201	199	156	556
F. Blackwell	194	148	172	554
E. Beach	196	158	202	554
R. Sundvahl	165	246	142	553

M. Graf, 548; A. Kisher, 546; W. Schall, 545; A. Gents, 540; J. Hartl, 538; J. Smith, 538; A. Wahter, 538; A. Hausen, 538; F. Zimmerman, 536; J. Allen, 536; F. Helb, 535; L. Michelson, 534; F. Perrin, 533; A. Bilek, 530; C. Goodwin, 527; W. Edwards, 525; W. McKinney, 522; F. Groth, 522; F. Allison, 518; A. Sweitzer, 516; R. Shaw, 513; F. Myrtschinke, 513; A. Morgan, 511; W. Burt, 510; R. Glass, 506; H. Arbeiter, 503.

H. Marshall, 547; H. Bayliss, 546; Dr. Bannister, 544; B. Jebsen, 544; F. Andres, 537; J. Meiren, 537; A. Luchty, 537; C. Kishler, 528; G. Brown, 527.

W. Evans, 524; H. Rack, 520; T. May, 516; W. Kleesling, 515; H. Jeannette, 514; S. Brown, 514; A. Willen, 514.

"COUNT" WINS $400 STAKE IN PIN MATCH WITH ROLFE.

"Count" Gengler, a foreign bowling wizard, won a special bowling match from Bob Rolfe last night at Blouin's Blue Island alleys at Blue Island. The match was for $400 a side, ten games to be rolled, with total pins counting. In the fifth game the count just missed a perfect game by twenty pins, getting a score of 280. Scores:

The Count—
178 181 193 204 280 181 188 204 209 190—2,010
Rolfe—
180 192 200 192 174 163 188 228 184 168—1,864

Nicholson for Sewanee Coach.

St. Louis, Mo., Dec. 6.—John Nicholson, former Missouri burdler and recently coach of track athletics at Depauw, today signed a contract as athletic director at Sewanee university in Tennessee. He will be head coach in all branches except football.

KELLY—WAR TALK.

Wood Tops League in Hurling; Mel Wolfgang in Fifth Place

BY JAMES CRUSINBERRY.

SMOKEY JOE WOOD, the Boston hurler of renown, was supposed to have experienced an off season in 1915, but the official records of the American league just issued show that he was the most effective slabman in the league, regardless of his condition. He is rated a few points above Walter Johnson, the famous Washington mound star, but the honor really belongs to the latter, as he worked in many more games.

Wood pitched only 157 innings all year, but was so strong he held his opponents to an average of 1.49 runs per nine innings. Johnson hurled 336 innings and kept the enemy down to an average of 1.55 runs per nine innings.

One of the surprises of the official figures is that Little Mel Wolfgang of the White Sox stands fifth in the league in effectiveness and is rated as first among the pitchers of Comiskey's team. It was seldom Mel had a chance to start a game, but he often took the slab job after a game was lost and then hurled so gallantly that the south side fans often wondered why the sturdy little fellow wasn't given a regular turn.

Jim Scott stood next to Wolfgang, sixth in the league's report. The Wyoming senator hurled 296⅓ innings for an average of 2.03 runs per nine innings. Benz was only a few points below Scott, while Faber, who was looked upon as the strongest pitcher of the staff, was down in twenty-second place on the league list. Only two pitchers in the league, however, pitched a greater number of innings than Faber—Johnson and Coveleskie.

Following are the official figures:

Rank.	G.	In.	AB.	H.	R.	ER.	BB.	SO.	WP.	ER.
1—Wood, Boston	25	157⅓	555	120	32	26	44	63	3	1.49
2—Johnson, Washington	47	336⅔	1,205	258	83	58	56	203	7	1.55
3—Shore, Boston	38	247	908	207	75	45	66	102	4	1.64
4—Harper, Washington	19	86⅓	297	66	26	17	40	54	5	1.77
5—WOLFGANG, CHI	17	53⅔	185	39	18	11	12	21	0	1.85
6—SCOTT, CHICAGO	48	296⅓	1,077	256	98	67	78	120	4	2.03
7—Fisher, New York	30	247⅔	901	219	82	58	62	97	2	2.11
8—Foster, Boston	37	255⅓	914	217	83	60	86	82	5	2.12
9—BENZ, CHICAGO	39	238⅓	865	223	78	56	43	81	4	2.12
10—Morton, Cleveland	34	240	867	189	75	57	60	134	6	2.14
11—Ayers, Washington	40	211⅓	762	178	66	52	38	96	0	2.21
12—Klepfer, Cleveland	11	55⅔	213	58	29	14	16	16	1	2.27
13—Gallia, Washington	43	259⅔	940	220	90	66	64	130	6	2.29
14—Wellman, St. Louis	47	295⅔	1,049	240	110	77	82	125	4	2.34
15—Leonard, Boston	32	183⅓	624	130	57	48	67	116	2	2.36
16—Koob, St. Louis	28	133⅔	468	119	50	35	50	37	6	2.36
17—Collamore, Cleveland	11	64⅓	221	52	22	17	22	15	2	2.38
18—Ruth, Boston	32	217⅔	783	166	80	59	85	112	9	2.44
19—Coveleskie, Detroit	50	312⅔	1,162	271	123	85	87	150	5	2.45
20—Dauss, Detroit	46	309⅔	1,112	261	115	86	115	132	8	2.50
21—Shaw, Washington	25	133	463	102	50	37	76	78	6	2.50
22—FABER, CHICAGO	50	299⅔	1,102	264	118	85	99	182	4	2.56
23—RUSSELL, CHICAGO	41	229⅓	865	215	90	66	47	90	2	2.60
24—Mays, Boston	38	131⅔	488	119	54	38	21	65	3	2.60
25—Oldham, Detroit	17	57⅔	214	52	22	18	17	17	1	2.81
26—Mitchell, Cleveland	36	236	872	210	103	74	84	149	5	2.82
27—Sisler, St. Louis	15	70	251	62	26	22	38	41	1	2.83
28—Hamilton, St. Louis	25	204	740	203	98	65	69	63	4	2.87
29—Pieh, New York	21	94	333	78	40	30	39	46	0	2.87
30—Caldwell, New York	36	305	1,089	266	115	98	107	130	4	2.89
31—CICOTTE, CHICAGO	39	223⅓	827	216	89	75	48	106	4	3.02
32—Boland, Detroit	45	202⅔	727	167	86	70	75	72	3	3.11
33—Cole, New York	10	51	188	41	27	18	22	19	2	3.17
34—Dubuc, Detroit	39	258	942	231	116	92	88	74	11	3.21
35—Boehling, Wash'gton	40	229⅔	851	217	105	82	119	108	6	3.22
36—Lowdermilk, Detroit	45	250⅔	874	200	126	90	157	148	8	3.24
37—James, Detroit	45	237⅓	844	212	115	86	125	82	6	3.26
38—Brenton, Cleveland	11	51	195	60	31	19	20	18	0	3.35
39—Gregg, Boston	18	75	273	71	37	28	32	43	2	3.36
40—Harstad, Cleveland	32	82	300	81	45	31	35	35	1	3.40
41—Coumbe, Cleveland	30	114	419	123	63	44	37	37	4	3.47
42—Knowlson, Ph'd'phia	18	100⅔	362	99	53	39	60	24	4	3.49
43—Wyckoff, Ph'd'phia	43	276	967	238	139	108	165	157	14	3.52
44—Hagerman, Cleveland	29	151	563	156	86	59	77	69	5	3.52
45—Steen, Detroit	30	124⅔	485	134	65	49	37	50	4	3.54
46—Keating, New York	11	79⅓	290	66	41	32	45	37	4	3.62
47—Jones, Cleveland	48	145⅔	519	131	78	59	63	48	3	3.65
48—Shawkey, New York	33	185⅔	685	181	95	76	73	87	3	3.68
49—Perryman, St. Louis	24	50⅓	185	52	27	22	16	19	0	3.94
50—Warhop, New York	21	143⅓	530	164	74	63	52	94	1	3.95
51—Walker, Cleveland	25	131	497	122	73	58	65	57	6	3.98
52—W. Davis, Ph'd'phia	18	68⅔	238	65	53	30	59	18	6	4.05
53—Cavet, Detroit	17	71	277	83	39	32	22	26	2	4.06
54—Brown, New York	19	96⅔	345	95	49	44	47	34	1	4.10
55—Bush, Philadelphia	25	145⅔	520	137	86	67	80	89	10	4.14
56—Sheehan, Ph'd'phia	15	102	391	131	73	47	38	22	2	4.15
57—McHale, New York	13	78⅓	311	86	45	37	19	25	0	4.25
58—Collins, Boston	25	104⅔	387	101	62	50	31	43	1	4.30
59—Bressler, Ph'd'phia	32	178⅓	646	183	133	103	118	69	7	5.20
60—Crowell, Ph'd'phia	10	54⅓	192	56	53	33	47	15	4	5.46
61—Nabors, Ph'd'phia	10	54	191	58	45	33	35	18	1	5.50
62—Pennock, Boston	16	58	232	69	50	41	39	31	2	6.37

At the Billiard Rooms.

In the restricted straight rail tournament at Mussey's Stoth defeated Fleig, 150 to 94.

In the straight rail tournament at Hub Hart's room Wyant defeated Sterling, 75 to 70.

At the Dearborn room Forbes [25] defeated Strong [18], 26 to 18, in the three cushion tournament.

Lauben and Perry [50] won an exciting match from Gould and Thomas [50] in the three cushion team tournament at Mussey's, getting the verdict by two points. Tonight Rickard and Halliday [40] will play Hayward and Bernstein [40].

Lloyd Jevne, who is next in line to play De Oro for the world's three cushion championship, will play three matches at the Regent rooms, 816 East Forty-seventh street, starting tonight. It is expected De Oro will name New York as the city for the next title match.

Ellis won two games in the English billiard tournament at Mussey's, defeating Bruce [248], 254 to 234, and Foard [155], 254 to 146. Other matches resulted as follows: Bryant, 248; Petrie, 82. Dernbach, 201; Brown, 180. Barney, 231; Bruce, 215. Petrie, 162; Belton, 228. Bruce, 248; Coats, 188. Allerdice, 241; Brown, 95.

RUSSELL TO CAPTAIN CRANE.

Donald Russell yesterday was elected captain of the Crane tech lightweight eleven for next season. Russell played left half in the campaign just ended and was rated one of the star backs of the second division of the Chicago School league.

THREE CUSHION LEAGUE.

Detroit, Mich., Dec. 6.—[Special.]—Martin Maley defeated George Felton of Boston, 50 to 29, in sixty-three innings. High runs, Maley, 6; Felton, 5.

Toledo, O., Dec. 6.—[Special.]—John Scanlon, Cleveland, lost to Hugh Heal, Toledo, 50 to 16, in forty-eight innings. Heal's high run was 6, while Scanlon ran 5.

Pittsburgh, Pa., Dec. 6.—[Special.]—Charles Ellis defeated Charles McCourt, both of this city, 50 to 45.

WESSLING AGAIN DEFEATS DE ORO IN CUE CONTEST

Local Youth Repeats Victory Over Three Cushion Champ by Finish, 50 to 39.

BY J. G. DAVIS.

Young Al Wessling, who defeated Alfredo De Oro, three cushion champion, in an exhibition last week, repeated at Weeghman' last night, winning, 50 to 39, in sixty innings. Last week he won 50 to 47, going out with a run of 7 in the fifty-eighth inning, and last night he finished in a similar manner.

A good start and a strong finish were the big factors in the win of the local player. He scored 18 points in twenty innings and led, 18 to 11, when De Oro tightened up and also scored well. The champion led 35 to 33 at the end of the fortieth inning, but Wessling made 17 points in his last ten innings, while the veteran counted two doubles. Score:

WESSLING—0 0 0 2 0 0 4 0 0 4 0 1
0 0 2 0 3 0 0 1 2 0 0 0 0 0 1 2 3
0 0 1 0 0 0 1 0 0 2 0 0 1 0 0 0 0
0 0 1 1 0 2 0 2 0 3 2 0 0 7—50. Innings, 60; high run, 7.
DE ORO—4 0 0 1 0 0 0 0 0 0 0 3 1
1 0 0 0 0 1 2 1 0 0 0 0 1 0 1 1
2 1 0 0 1 0 1 0 2 2 1 1 2 0 3 0 0
0 0 1 0 0 0 0 0 2 2 0—30. Innings, 59; high run, 4.
Referee—Charley LeGros.

Tonight at the Inter Ocean building De Oro will play Charles Ellis of Pittsburgh, champion of the Interstate Three Cushion league, in a fifty point match.

Capron an Easy Winner.

Veteran Joe Capron sprinted away to an easy victory over Joe Stone of New York in their Interstate Three Cushion match at Lemingwell's room last night, winning, 50 to 33, in fifty-five innings. Score:

CAPRON—0 2 0 0 3 0 0 2 1 2 0 0 1
1 0 0 0 2 0 0 4 0 0 0 2 0 1 0 2 0
0 0 1 0 0 2 1 0 0 0 0 0 0 0 0 3 4
3 1 0 1 3 3 3 2—50 Innings, 55; high run, 4.
STONE—0 0 0 1 0 1 0 0 0 1 0 0 2
1 1 0 2 2 1 2 0 0 1 0 0 2 1 0 2 0
1 1 1 2 2 0 0 0 0 0 0 0 0 5 2 0 0
0 0 0 0 0 1—33. Innings, 54; high run, 5.

Tonight Stone will play Moore at Flenner's room.

SPORTING NEWS NOTES

BASKETBALL.

West Side Angels defeated the Sacramento church five, 32-16, on the lowers' floor.

De La Salle institute's 120 pound five wants a game Saturday night at De La Salle, preferably with St. Paul Universalists.

Schoen A. C. is after games with 115 pound teams having their own gym. Address Sahl Goldberg, 1417 Newberry avenue.

Holstein Park Monarchs beat the Culver Owls, 48 to 20, at the Holstein floor, Shapiro starring with six baskets.

The Russell Square 115 pound five won its tenth straight game from Hamlin Clippers, 26-19.

Hamlin Park Clippers beat the Central Turner senior basket team, 34 to 10, at the Turner hall.

Crusaders desire contests with 120-130 pound basketball teams; will travel. Write P. Nowicki, 1058 West Chicago avenue, or call Monroe 2483 between 6:15 and 6:45 p. m.

Lawndales have organized their basketball five and want games with Chicago or out of town fives averaging 135 pounds. Address Dave Herman, 3122 West Fifteenth street.

Edson Keith all-stars want games with teams having their own gyms, or will pay half of expenses for floor. Call Joe Shay, Randolph 2424, during the day.

North End lightweights and heavyweights of Evanston want games at Evanston. Write R. C. Tapp, 2029 Sherman avenue, Evanston, or phone Evanston 6183.

Lincoln Centers beat the Empia quintet, 31-13, at the Lincoln gym, and would like to meet teams averaging 110-120 pounds. Telephone Gene, Douglas 6462.

Simat Social center 105 pound players won a close game from La Tock A. C., 18-15, at the winner's floor, and would like games with other bantam fives. Address M. Berk, 4622 Grand boulevard.

The Winnonas five, formerly billed as Harrison parks, composed of former prep players, want traveling games with teams having halls. Address Johnson, 7624 Berwyn avenue, or phone Edgewater 5521 after 6 o'clock.

Ogden Park Sharks, averaging 115 pounds, defeated Logan Square Clippers, 43 to 30, at Ogden Park, and are in market for games. Write George Lesch, 2511 South Racine avenue, or phone Englewood 5906 after 6:30 o'clock.

Dvorak Park Cardinals want games with basket teams weighing 145 pounds for Monday and Friday evenings at the park, May and Twentieth streets. Address F. Zelek at the park or phone J. C. Schramek, Central 3981, between 9 and 5 o'clock daily.

INDOOR BASEBALL.

Cregor school beat the Washburn school indoor players, 7-4.

Training A. C. easily beat the Eclipse A. C. nine at Stanford Park, 18 to 3, batting in the runs in big rallies.

The Edson Keith nine defeated Ruby A. C., 4 to 2, in a fast indoor game. Stanley struck out twenty-five. Edson Keiths want games from teams having their own gym. Call Joe Shay, Randolph 2424.

MISCELLANEOUS.

Those interested in the formation of a hockey league have been asked to write T. J. Purcell, 16 South La Salle street. Games will be played in the city parks after a schedule is drawn.

C. A. A. OFFICIALS TO DEFEND BOYS BARRED BY A. A. U.

Affidavits to Have Ban on Four Swimmers Lifted Will Be Offered Today.

BY KEENE GARDINER.

The dispute over the amateur standing of Walter Farrell, Harry Olson, Lloyd Wolf, and Charles Pavlicek, four swimmers on the Chicago Athletic association squad under suspension by the Central A. A. U., is expected to come to a showdown today. Either Swimming Instructor Norman Cox or Director Martin Delaney will submit affidavits from the four boys and copies of letters from pastcommission officials who employed them, expressing the view that the activities of the quartet as lifeguards did not include any duties which would make them professionals.

Cox Has Affidavits.

Cox yesterday exhibited affidavits from Farrell, Olson, and Pavlicek and letters from John G. Cannon, superintendent of employment at Lincoln park; Director T. R. Daly of the city bureau of parks, playgrounds, and beaches, and Superintendent John R. Richards of the south parks. He expects an affidavit from Wolf today, mailed from Champaign, where the former Maroon swimming captain is staying.

Cox will make the fight for reinstatement on the stand that they did not violate the rule prohibiting the teaching or displaying skill in athletic exercises for money.

Suspended Boys May Compete

Delaney was not worried over the outlook. He said the matter at present affected the suspended athletes only as members of school swimming teams, and stated that until the C. A. A. entered them for competition there was nothing to be done.

The Cherry Circle team is booked for a dual meet with the University of Chicago natators at the club tank tomorrow night. There is talk at the C. A. A. of having the men compete, suspension or no suspension, although this might endanger the amateur standing of all contestants in the meet.

Smashing the Trenches!

See the French Wrecking the German Works in Their Great Champagne Drive!!!

The Chicago Daily News Presents First Official French Government Motion Pictures of

Fighting in France

30,000 feet of Films taken under direction of General French Army Staff for National Archives.

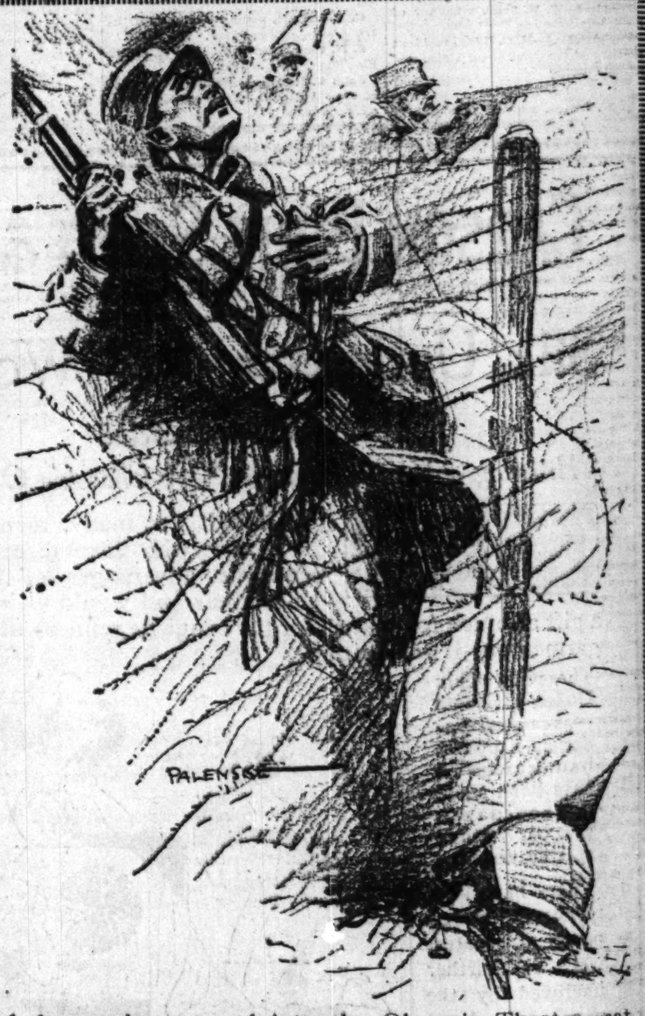

SEE

The Deadly Poison Gas!!
Battle of Champagne!
Battle of Metz!!
Under Hail of Bullets!
The Murderous "75s"

Yesterday great crowds of thousands streamed into the Olympic Theater—sat awed until the last minute last night by **the great French Army Official Films of the War!!**

Four Soldier-Photographers Were Killed and Six Motion-Cameras Shot to Pieces in the Making of These Films!! See Allies' recent terrific offensive—smashing trenches into graves of thousands—taking 21,000 prisoners!!

See the bloody battle of Metz—the struggle from Belgium to Alsace! Go now—see the battle front through a hail of shot and shell!!

Mr. E. Alexander Powell, War Correspondent, will describe events before each showing of pictures.

Pictures loaned by French Government to The Chicago Daily News Through Mr. E. Alexander Powell, War Correspondent with the Allied Armies.

Produced Under Management of Morris Gest

WEEK DAYS 11 A. M. to 11 P. M

OLYMPIC THEATER

Randolph and Clark Streets—1600 Seats!

Admission 25 and 50 Cents

These Pictures will not be shown on Sunday

BURNS FIG KID WILL TO EVEN

Battle for Bant Title at New Fiercely Fou

New Orleans, La., Dec. Kid Williams, bantamwe of the world, and Frankie Jersey, tonight fought tw a draw before 6,000 fans Athletic club. Ed Smith while there were some his verdict, as a whole it Burns had the early adv who thought otherwise champion's aggressiven ninth round entitled him over the challenger.

It was one of the greate here, even surpassing som battles of the Olympic c when such men as Dempse Sullivan fought. It was pionship fight here in thr the first since Johnny C his title against the ma wrest it from Williams to

Craft vs. Iron au

The battle was that of against a man of iron an entered the ring the cho fans. Williams had few among the out of town side odds were 8 to 5 o though at one time Burn money chance.

Both boys stripped in pink of condition. Both the 118 pound limit. The even, each boy trying to In the second, with heav body blows Burns earned He worked Williams ove the champion going at third opened with Burns body punches, as well as to the jaw. He worked several hard places an blows at will.

Crowd Yells for

The crowd yelled loud out. In this round Will began to bleed as the resu of Burns.

The fourth round was ev was the first round in showed any class. He corner with a rush and to the ropes. He landed to the face and body. H to the head. Burns led face and received a lef Burns missed a left to t a backhanded slap on t nearly upset him. The Burns' by a big shade.

Tide Turns in

The sixth again went t the eighth. The seventh the ninth was the beginnin of the tide of the fight. Burns started to use the two stuff," and had Fran when Johnnie started to rights and lefts he dazed

The eleventh, Twelfth, were easily Williams' rou infighting and slugging of the sessions. The fo be shaded and called a close line. The fifteenth also belonged to William simply outclassing the these rounds. He outfo slugged and carried the rounds.

Seventeenth an Ev

The seventeenth was an showed that the challeng do a comeback. He fo and gained an even ro however, came right ba round and piled up a His rights and lefts to t hard and well placed t crowd.

The nineteenth was ev making another attempt but Williams came with ward the end that the ro

The twentieth was ano but Williams with his right and left hooks to aggressiveness easily ga In this, the concluding r

Many Pay Off Befo

Many of the bettors p and left the arena after round when Burns se beaten. Whether or not ured that Burns' showi rounds entitled him to a d tion that the referee dec "It was my verdict." say.

Immediately after the Burns and Tortorich so another meeting between New Year's day here. I match will be closed. S willing to again take on "I am sure that we ca said Harris. "The be Burns' style and will b He was under a handica Burns said: "I am meet William again I w has nothing on me."

JOHNNY ERTLE KN DIGGINS IN FI

Philadelphia, Pa., Dec Johnny Ertle is no false Diggins, local bantamwe to this. It required just onds for the St. Paul Kew Diggins in the windup at A. tonight before a capac Young Diggins was kno three times, and when he the third time he was Referee O'Brien before his feet, though he mad resume action. Ertle pounds and Diggins 115.

Lew Tendler beated K New York. Artie Simons outpointed Johnny Mor trimmed Al Mansfield o Bobby McLeod of Scotla Lavigne.

Sub Boxer Lasts

Hartford, Wis., Dec. 6.— McMann of Oshkosh, Wis., Frank Hoe of Indianapo ten ear and could not fa nely seconds against Gu whalen.

OFFICIALS FEND BOYS D BY A. A. U.

Have Ban on Four s Lifted Will Be ed Today.

NE GARDINER.
ver the amateur standing ell, Harry Olson, Lloyd es Pavlicek, four swim- cago Athletic association spension by the Central ected to come to a show- ither Swimming Instruc- or Director Martin De- t affidavits from the four s of letters from park ials who employed them, view that the activities s lifeguards did not in- which would make them

e Affidavits.
exhibited affidavits from nd Pavlicek and letters nnon, superintendent of Lincoln park; Director e city bureau of parks, d beaches, and Superin- Richards of the south ts an affidavit from Neff om Champaign, where on swimming captain is

e the fight for rein- e stand that they did rule prohibiting their laying skill in athletic ney.

oys May Compete.
et worried over the at- e matter at present af- nded athletes only as ol swimming teams, and he C. A. A. entered them here was nothing to be

Circle team is booked with the University of there is talk at the C. A. men compete, suspen- ension, although this the amateur standing of the meet.

ater—sat ns of the

Shot to smash-

Go now

ER

ts

BURNS FIGHTS KID WILLIAMS TO EVEN BREAK

Battle for Bantamweight Title at New Orleans Fiercely Fought.

New Orleans, La., Dec. 6.—[Special.]—Kid Williams, bantamweight champion of the world, and Frankie Burns of New Jersey, tonight fought twenty rounds to a draw before 6,000 fans at the Tulane Athletic club. Ed Smith refereed, and, while there were some who questioned his verdict, as a whole it was good, as Burns had the early advantage. Those who thought otherwise figured that the champion's aggressiveness after the ninth round entitled him to a margin over the challenger.

It was one of the greatest fights staged here, even surpassing some of the famous battles of the Olympic club of the '90s, when such men as Dempsey, Corbett, and Sullivan fought. It was the first championship fight here in three years, being the first since Johnny Coulon defended his title against the man who tried to wrest it from Williams tonight.

Craft vs. Iron and Nerve.

The battle was that of a crafty boxer against a man of iron and nerve. Burns entered the ring the choice of the local fans. Williams had few backers, except among the out of town element. Ringside odds were 8 to 5 on Williams, although at one time Burns was an even money chance.

Both boys stripped in the ring in the pink of condition. Both weighed within the 118 pound limit. The first round was even, each boy trying to test the other. In the second, with heavy right and left body blows Burns earned the advantage. He worked Williams overtime and had the champion going at the final. The third opened with Burns again using his body punches, as well as rights and lefts to the jaw. He worked Williams into several hard places and planted the blows at will.

Crowd Yells for Knockout.

The crowd yelled loudly for a knockout. In this round Williams' right eye began to bleed as the result of the landing of Burns.

The fourth round was even, but the fifth was the first round in which Williams showed any class. He came out of his corner with a rush and carried Burns to the ropes. He landed lefts and rights to the face and body. He blocked a left to the head. Burns led with a left to the face and received a left to the jaw. Burns missed a left to the jaw and got a backhanded slap on the face, which badly upset him. The round was Williams' by a big shade.

Tide Turns in Ninth.

The sixth again went to Burns, as did the eighth. The seventh was even, while the ninth was the beginning of the turning of the tide of the fight. In the tenth Williams started to use the old style "one-two stuff," and had Frankie puzzled, for when Johnnie started to hook with the rights and lefts he dazed Frankie.

The eleventh, Twelfth, and thirteenth were easily Williams' rounds, for by his fighting and slugging he gained each of the sessions. The fourteenth might be shaded and called a draw, but by a close line. The fifteenth and sixteenth also belonged to Williams, the champion simply outclassing the challenger in these rounds. He outfought and outslugged and carried the battle in these rounds.

Seventeenth an Even Round.

The seventeenth was an even round and showed that the challenger was trying to do a comeback. He fought brilliantly and gained an even round. Williams, however, came right back in the next round and piled up a bunch of points. His rights and lefts to the jaw were so hard and well placed that he won the crowd.

The nineteenth was even, Burns again making another attempt to come back, but Williams came with such a rush toward the end that the round was squared.

The twentieth was another hard round, but Williams with his infighting, hard right and left hooks to the jaw, and his aggressiveness easily gained the margin in this, the concluding round.

Many Pay Off Before Verdict.

Many of the bettors paid off their bets and left the arena after the eighteenth round when Burns seemed hopelessly beaten. Whether or not the referee figured that Burns' showing in the early rounds entitled him to a draw was a question that the referee declined to answer.

"It was my verdict," was all he would say.

Immediately after the battle Promoters Burns and Tortorich sought to arrange another meeting between the two boys for New Year's day here. It is believed the match will be closed. Sammy Harris is willing to again take on Burns.

"I am sure that we can take Burns," said Harris. "The boy now knows Burns' style and will beat him easily. He was under a handicap tonight."

Burns said: "I am sure that if I meet William again I will beat him. He has nothing on me."

JOHNNY ERTLE KNOCKS OUT DIGGINS IN FIRST ROUND.

Philadelphia, Pa., Dec. 6.—[Special.]—Johnny Ertle is no false alarm. Young Diggins, local bantamweight, will attest to this. It required just forty-five seconds for the St. Paul Kewpie to knock out Diggins in the windup at the Olympia A. A. tonight before a capacity crowd.

Young Diggins was knocked to the floor three times, and when he hit the mat for the third time he was counted out by Referee O'Brien before he could get to his feet, though he made an attempt to resume action. Ertle weighed 114½ pounds and Diggins 115.

Lew Tendler bested Kid Goodman of New York. Artie Simons of New Orleans outpointed Johnny Morgan, Joe Tuber trimmed Al Mansfield of England, and Bobby McLeod of Scotland defeated Joe Lavigne.

Sub Boxer Lasts One Minute.

Hartford, Wis., Dec. 6.—[Special.]—Puggie Hallmann of Oshkosh, Wis., substituted tonight for Frank Hoe of Indianapolis, Ind., who had a sore ear and could not fight, and lasted seventy seconds against Gus Christie of Milwaukee.

EXPELLED FROM SCHOOL.

CHARLEY WHITE PUTS HIS COIN IN MORTGAGES

BY RAY C. PEARSON.

Charley White, the knockerout kid, who has been resting at Excelsior Springs, Mo., for a few days, suddenly appeared in Chicago last night. A few minutes before White's manager, Nate Lewis, had stated his scrapper would remain at the Missouri resort a couple of weeks longer. Naturally we were surprised when White, via the phone, tipped it off that he was in the city.

"Why, what are you doing here so soon?" White was asked after the surprise had worn off.

"O, I had to come back on a little business. You see, I've got a lot of mortgages on local property that had to be looked after at once. I may go back to the springs again after the business is closed up."

Charley Salts His Coin.

All of which shows that Charley White, "nee Anchovitz," isn't feeding his pugilistic dough to the birdies. White is too modest to state how much he is worth, but any one who has to hurry back from Missouri in the middle of a vacation to look after real estate mortgages certainly must be pretty well tied up with fat investments and not in much danger of starving.

Manager Nate Lewis is attending strictly to business and still figuring on the match with Freddie Welsh for the championship. Lewis yesterday received a telegram from Max Blumenthal, his New York agent, who stated that Jack Curley, agent for the Buenos Aires, Argentina, sportsmen who are planning a boxing carnival next spring, had notified him the South American club would have a bid in the box for the Welsh-White bout. This information, instead of pleasing Lewis, had the opposite effect.

Mandot-Russell Bout Canceled.

Joe Mandot and Frankie Russell aren't going to fight at New Orleans on Christmas afternoon, as has been announced in dispatches from the Crescent City. Mandot and Russell aren't matched because there were too many promotional irons in the fire. According to Tommy Walsh, Mandot's manager, the latter signed to fight Russell before the club promoted by Dominick Tortorich and Tommy Burns, while Russell signed to fight for Paul Ford's club. Mandot wouldn't box for Ford unless the other promoters were declared in on it, and with Ford's refusal to accede to such a plan came the demise of the match.

Walsh, as soon as he discovered the New Orleans bout was off, got busy on the wires and made a match for Mandot in New York. Joe's opponent will be Benny Leonard and they will scrap ten rounds on Dec. 17, the weight being 133 pounds at 3 o'clock.

Boxers Busy at Forbes'.

Forbes' gymnasium was a busy place yesterday afternoon, a bunch of ring celebrities who are soon to engage in battles going through their paces. Among those who donned the mitts were Joe Welling, Ever Hammer, Joe Rivers, and Andre Anderson. Welling has three bouts scheduled in the east and will leave tonight for New York to join Manager Larney Lichtenstein and Ad Wolgast, his stablemate.

When Joe Sherman and Ever Hammer hook up at Gary on Friday they'll have something to battle for besides the amount of dough they have been guaranteed. The winner will be given a chance to meet Joe Mandot at the January show, for arrangements have been made for the southern champion to appear next month. The advance sale of tickets in Chicago indicates a packed house will see the bouts.

MOORE STOPS ARMSTRONG.

Memphis, Tenn., Dec. 6.—[Special.]—Artie Armstrong of Chicago lasted less than two rounds of a scheduled eight round fight tonight with Pal Moore, the local bantamweight. After Armstrong had been floored three times in the second round Burmeister, the referee, stopped the fight. Armstrong came up from the third knockdown reeling on his feet and in a helpless condition.

ST. PHILIP'S NINE WINNER OVER HOLY TRINITY, 14-13.

St. Philip Juniors defeated Holy Trinity Juniors, 14 to 13, yesterday at De Soto hall. J. Bassett's play was the feature for St. Philip's. He got three hits, one a double. Bebenowski, for Holy Trinity, struck out twenty-one men. Score:

St. Philips.	R	H	P	A	H. Trinity.	R	H	P	A
Keley, ra,3b,4	1	2	2		Chen'ake, ra,1	2	0	0	2
Heffernan, lf	2	0	1		K'kowski, c..1	3	2	1	0
McDonald,p	2	2	0	2	Bobenko, 3b,9	1	0	0	0
Harr'gton, rf	0	0	1		B'enowski, p,1	1	0	0	0
Rafferty, 3b	0	0	0		I.Kluck, 2b..1	0	2	2	
W.Barrett, cf	1	1	2	0	Myal'wski,1b	2	1	4	0
J.Barrett, ss	1	3	3	0	S'wynski, rf..1	0	0	0	
Olson, 1b	1	2	8	0	No'owski, ss.2	1	0	1	0
McG'yre, lf,ra	2	0	2						
Hart, lf	0	0	0	0					
Ford, lf	1	1	0	0					
Schm'cker, lf	0	0	0	0					
Totals	14	15	27	8	Totals	13	10	27	4

St. Philip	4	2	0	0	0	1	0	0	1		14
Holy Trinity	4	2	1	0	0	1	1	0	1		13

Errors—McDonald (2), J. Barrett, Kiwatkowski, Bebenowski, Mysiowski. Two base hits—J. Barrett, McDonald, Bebenowski, Myslowski. Struck out—By Bebenowski, 21; by McDonald, 14. Bases on balls—Off Bebenowski, 6; off McDonald, 11.

Soccer Row Up Tonight.

A joint meeting of the Chicago District Association Football league and the Association Football league will be held tonight in the Great Northern building to settle a controversy involving the Hyde Park Blues and the C. D. A. F. L. There has been much feeling between the rival factions and a hot meeting is looked for. Only delegates will be admitted.

In the Wake of the News

By RING W. LARDNER

L'OPERA.

RIVERSIDE, Dec. 6.—Frend Harvey. They got a daily change of bill up to the Auditorium now Harvey and you can go there evry night in the wk. and all so to Sat. mat. and see some thing diffrunt only you couldent do it and buy xmas presents to.

It was a wk. a go Friday when we seen in the paper that Geneveive Farrar and Lute Muratore and Fanny Alda and all the rest of them stars was going to appear all at onct last Friday night in a musical comedy name Carmen so I knowed they would be a big rush for seats so I called up the box office and says would they reserve some seats by phone and who ever it was says nothing doing. So I sent 1 of my famly down to the theater and she stood in line 40 min. and then they told her that the seats wouldent be on the sail till Sat. So she

says cant I reserve them and they tofd her no not unlest she wrote them a letter. So she wrote them a letter and come home and told me a bout it and I says did you put some money in the letter and she says no and for a good reason. So I says well you might as well of sent them a suvenier post card with a pitcher of a hotel on it.

* *

Well I was scarred the seats would all be gone before I could get down there so I called up Sat. A. M. and ast them how I could reserve some seats and the man says he would reserve them for me and lay them beside. I says can I get them Mon. and he says yes. Hows that for team work Harvey when they tell you they dont make no reserves by phone but you got to write them a letter and then a day later they say they will make a reserve for you by phone.

Well Mon. I went down there and dident only half to stand in line 35 min. but I had a good time looking at the pitchers of the diffrunt operators and the pitchers must of all of them been tooken jest before the men in the Co. went to the barber shop. The tickets was reserved for me O. K. though the man I got them off of was igorant and pronounced my name wrong or may be he was so use to saying them operators names that he pronounced evry thing diffrunt from the way it looks like wrote out.

Well Fri. night we was there bright and early and I showed a man my tickets and he says go upstares till you bump your bean on the sealing. So we went upstares and finely found our seats and you could pretty near see the stage from them. The bills says that the opera would beggin at 8 bells so a bout ½ past 8 the drum major showed up and the band beggin playing a tune that they couldent no body dance to so we all set a round there like bums on a log and finely the lights was all turned out and the curtain went up and the chorus was on the stage and they looked like they might be the ants of the chorus thats in the follys.

* *

They all beggin to sing but it was like all opening choruses and you couldent under stand nothing they says but finely Miss Alda come tripping out and her and some of the men sung a duet but they sung it in France and the seen must of been layed in some farm country to because they was soldiers in it.

Evry little wile 2 or 3 people would beggin singing to gather at onct and evry 1 would want the others to stop but they wouldent none of them stop and then theyd all get to quarling a bout whose turn was it to sing and finely it broke up in a big brawl when Genevieve Farrar stabed an other girl for giveing her a loaded cigar and they pinched Geneveive and left her in charge of a dick named Dan Josephs with her hands tide behind her. Well this here Dan Josephs had a swell tenor voice better then Ed Walsh and Geneveive ast him how much was he getting on the force and he told her $18.50 per wk. so she says if he would leave her go free she would get him a job singing out to Lillie Pastor's road house for $25. So he left her go and they fired him off of the force and he sung for a wile out to this joint but it was a rough dump and a hang out for dips and so 4th. and after a wile he got sick of it so him and Geneveive joined a party of mountain climers and I bet I could of showed them all up after the practice I got to and fro between my seat and down to the 1st floor between acts.

* *

Well they played rummy and did this in that up in the mountains and finely they all went off the stage and Miss Alda come on and did a singing turn and I thot it was good but a guy shot at her from off stage and mist her but scarred her in to her dressing rm. and

then the man that shot come out on the stage and he was a bull fighter but not Jess Willard. Some other name. Well Josephs forgot he wasent a dick no longer and tride to pinch the bull fighter for toteing a gun. They had it back and 4th. and they couldent nether of them get $10 for a prelim. up to Kenosha so the crowd stopped the bout.

Then come the ollo and they was a bull fight advertised but I couldent see it from where I set. Geneveive wanted to go threw the pass gate but Dan Josephs who was now a special detective out to the pk. wouldent leave her get a way with it. So she must of called him some thing because all of a sudden he lost his temper and pulled a knife and she stood acrost the stage waiting for him to come and stab her but he mist her and if Id been the coach Id of put him on the scrubs till he lerned to tackle. Then she tride to jump over the pass gate but wile she was hanging up there he stabbed at her again and mist her but she fell down and dide and it must of been the effects of the fall done it. Of course she dident realy die because I see they got her advertised to act again tommorow night with Scottie and I thot he was with Buck Weaver and the 4 Cooks.

I went to an other show Sat. and will tell you a bout it tommorow. R. W. L.

THIRTEEN TIED IN CYCLE GRIND

New York, Dec. 6.—At midnight, when the six day bike riders had completed twenty-four hours on the track, all seventeen teams were still in the running. Thirteen teams were bunched in the lead, having covered 535 miles 9 laps, exactly two miles behind the record made by Fogler and Hill last year.

Sullivan and Anderson were one lap behind the leaders with 535 miles 8 laps. Suter and Madonna had covered 545 miles 7 laps.

Kopsky and Wohlrab, as well as Ruddle Russe and Van der Stuyft, had covered 535 miles 6 laps.

Pitcher Released to Reds.

Cincinnati, O., Dec. 6.—President August Herrmann of the Cincinnati Nationals announced tonight that Denver had accepted his offer for the release of Pitcher Clarence Mitchell.

I. A. C. ATHLETES TO INVADE EAST

I. A. C. track men will engage in an eastern invasion during the indoor season taking part in events in Brooklyn, Boston, and New York, according to a tentative schedule drawn by Coach Mahan. The team has been invited to the New York A. C. annual indoor games on Jan. 21 and probably will enter a two mile team for a special race with the Gotham club. Three other tricolor stars, Jole Ray in the long runs, Dan Ahearn in the jumps, and Ed Knourek in the pole vault, are scheduled for the trip. The proposed schedule of events follows:

Jan. 21—New York A. C. games.
Feb. 5—Jole Ray in invitation mile for Hunter cup, Boston.
Feb. 9—First Regiment meet, Brooklyn, N. Y.
Feb. 12—Ray in invitation mile for Baxter cup, New York.
March 19—Missouri A. A. annual indoor carnival, St. Louis.

De Paul Auto Spill Not Serious—Paupa.

Niagara Falls, N. Y., Dec. 6.—[Sporting Editor Tribune.]—The team is in fine shape. It was given a great reception yesterday at Beverly and today at Niagara university. We have tentatively arranged a game here at Niagara for next year. Had a little auto spill, but no one seriously injured. Arrive Tuesday morning at 8 o'clock at Twelfth Street station.

JOE PAUPA, De Paul Coach.

ILLINI SENATE WANTS BASEBALL AS BIG NINE GAME

Urbana, Ill., Dec. 6.—[Special.]—The senate of the University of Illinois today registered its emphatic disapproval of the decree of the Big Nine conference board abolishing baseball as an intercollegiate sport. According to the rules of conference procedure, the question goes back to the board for reconsideration at its next meeting, and with the Illini veto imposed baseball has a temporary lease of life at least.

The next regular meeting of the board is not until June, and unless a special meeting is called, with institutions favoring baseball in the minority, it is expected that the 1916 schedules will be played.

A formal proposal from Dartmouth for football relations was received today. The Green suggested a two year contract calling for one game at Boston and a return game, either on Illinois field or in Chicago.

The Illini feel that they've got a man's size job to handle Minnesota, Chicago, and Wisconsin, and it is improbable that Dartmouth will be scheduled, unless Illinois splits with the conference over the abolition of baseball.

SYRACUSE AGAIN WINNER; BEATS OCCIDENTAL, 35-0.

Los Angeles, Cal., Dec. 6.—The heavy Syracuse university eleven easily defeated the lighter Occidental college team today in the final football game of the season for both squads, 35 to 0.

Capt. McClung of Occidental suffered a severe fracture of the right leg near the ankle at the beginning of the third quarter when he was thrown by Slater.

A ninety yard run by Slater of Syracuse in the last quarter was the feature of the game.

PREP RACING SHELLS ARRIVE

The eight oared racing shells purchased by James A. Pugh of the Sportsmen's club arrived in Chicago yesterday and were transferred to the boathouse temporarily. Invitations have been extended to the high schools, and each physical director will be asked to pick twenty-five boys who will be given membership.

LOYOLA FIVE PLAYS TONIGHT

Basket tossers of Loyola academy will open their season tonight with a practice game against the Morgan Park Methodist quintet at the Loyola gymnasium. All five men who will take the floor for Loyola were members of last year's squad.

SENIORS WINNERS AT CAPTAIN BALL

Ever hear of captain ball? Neither did a lot of other folks, but they had a hot battle at that pastime at Tuley High school yesterday, and the seniors licked the juniors, 17 to 15. The game is a combination of basketball, American football, and Rugby. A description would mean nothing unless one could see the game played, so what's the use? Let it suffice to say that the sport isn't played very much, even in prep circles, and the Tuley seniors believe their victory earned them the city championship in this branch of endeavor. Schamowski, Kabrine, Neilson, Kaplan, Goldman, and Low were the stars.

STAGG TO FIGHT RULE AGAINST DIAMOND GAME

Maroon Coach Believes Baseball Should Be Retained as Big Nine Sport.

BY MAROON.

Although the professional delegates at the conference session last week advised the abolishment of baseball as a branch of varsity athletics, Coach Stagg of the Maroons is not ready to concede its passing.

The Midway mentor yesterday took the attitude that all possible steps should be taken to preserve the game, and his word may carry weight, as the ban on the national pastime as a college sport must be ratified by the various colleges in the big nine before it becomes final.

Stirred by Illinois Revolt.

Interest of Chicago fans was aroused by Urbana reports of the impending row in the conference just as soon as the Illinois camp followers see that there is no more hope for the sport.

The Maroons sent two varsity ball teams through the orient to demonstrate the American game as collegians play it, and are not inclined to stand idly by while there is still a chance to save the game by raising an outcry.

One Veto Will Save Game.

Maroon officials, however, did not credit reports from other conference camps hinting at secession from the conference. It was pointed out that a single veto of the action when the rule comes up before the faculty boards of the respective conference schools will be enough to force another vote. Illinois can be counted on for the veto.

ENGLEWOOD FIVE WINS IN BASKET LEAGUE, 29-15.

Englewood Baptists defeated the Englewood Christian church, 29 to 15, in the Englewood division of the Cook County Sunday School Basketball league at Hyde Park High school gymnasium last night. Parker made six baskets for the winners. Lineup:

Baptist [29].		Eng. Christian [15].
Parker	R. F.	Howatt
Brunell, Rowell	L. F.	Curtis
Hubbell	C.	Robertson
Owen, Shotwell	R. G.	Evans
Morton, Smith	L. G.	McPhail

Baskets—Parker [6], Hubbell [4], Morton, Owen, Curtis, Howatt [2], Robertson. Free throws—Hubbell [6], McPhail [7].

Wellecos, 45; Trinity, 9.

Wellecos of the Wellington Avenue Congregational church defeated Trinity church five, 45 to 9, at the Wellington gymnasium. Tiefenthaler starred for the winners, getting ten baskets. Lineup:

Well's [45].	R	F	P	T	Trinity [9].	R	F	P	T
Tiefen'r, rf.10	0	0	2		Hogab'd, rf.	1	1	0	0
Carlson, lf..	5	2	1	0	Peterson, lf.	1	1	0	1
Mercer, c....	2	1	0	3	Ernst, c....	0	1	0	2
Schuts, rg..	0	0	2	0	Paulson, rg.	0	0	2	0
Tagvert, lg..	0	0	1	1	Kawes, lg..	0	0	2	0
Totals..21	8	4	6		Totals..	3	3	6	3

Give him a box of Lion Collars for his Christmas
Sold Everywhere
Write for Style Booklet
UNITED SHIRT & COLLAR CO., TROY, N. Y.
MAKERS OF LION SHIRTS

CELESTINS VICHY
(FRENCH REPUBLIC PROPERTY)
NOTICE
Regarding SPLITS
SPLITS have now been placed on the market and should be asked for at all first-class Bars and Restaurants.
ASK FOR CELESTINS

"Won't spread at the top."
HOLISTON
The super-smart shape of the season
Ide Collars
GEO. IDE & CO., Makers, TROY, N.Y.

SUBSCRIBE FOR THE TRIBUNE

The really great values offered in these
Hart Schaffner & Marx
silk-lined suits and silk-lined overcoats at $25
ought to be emphasized; we could easily demonstrate it to you in a moment.

The overcoat fabrics include many very fine English and Scotch weaves; box back, Chesterfield, raglan, St. Leger, double-breasted balmacaans.
The suits show many fine imported weaves, soft materials, silk mixtures, fine domestic fabrics in grays, blues, greens, browns, plaids, stripes, checks.
Young men's suits and overcoats are in the new midseason models, showing the latest developments of style.
The quality and workmanship in these silk-lined suits and overcoats are unusual at $25

FULL dress suits of fine imported weaves, silk lined, West of England cloth, Hart Schaffner & Marx bench made; at $35.

SOME thousands of heavy silk cravats; brocades, figures, stripes; many new designs; at $1.

World-famous overcoat weaves
THE products of the best weavers in the world are here in overcoats. Crombie of Scotland, Montagnac Freres of Sedan, France, Brooks and Carr of England, Burberry of London; fur lined, fur trimmed; or without the fur.
The best, richest, most varied overcoat stock in the country.

Special items from the hat department
REAL Austrian velour hats; scarce just now and fine as ever; green, brown, black; here at $6, $8, $10.
Smart derby hats in the new holiday styles, Stetsons, Knapp-Felts, M. L. R. models; $3, $3.50, $4, $5, $6, $10.
Caps in very attractive patterns; imported and domestic materials; new styles, $1, $1.50, $2, $2.50, $3. See the new chamois lined caps for motoring; $2.50, $3.
SPECIAL $10 value in boys' suits and overcoats.
Suits with 2 pairs of knickers; overcoats, double breasted or ulsters; $10.

Maurice L Rothschild
Southwest Corner Jackson and State
Money cheerfully refunded
Chicago Minneapolis St. Paul

Just 16 Shopping Days Before Christmas

MARSHALL FIELD & COMPANY

The Store of the Christmas Spirit

Store Open from 8 A. M. Until 6 P. M. Until Christmas

Two Charming New Models—

Women's Silk Frocks for Afternoon Wear—$25.00

A pretty pannier-like skirt distinguishes the Frock illustrated at the left—made with sheer crepe chiffon vestee and sleeves. The rest of the Frock is of crepe de chine, the girdle hand embroidered with silk and silver threads; the lace collar metal embroidered to harmonize.

Made of Crepe Chiffon Over Silk—

comes the delightful Frock illustrated at the right. Its taffeta girdle develops into a broad plastron at the front; its quaint sleeves are slashed, finished with flaring cuffs and trimmed with rows of tiny buttons.

Either of these charming models may be obtained in rose, pink, Copenhagen blue, nile green, white or black.

Moderately Priced Dress Section, Sixth Floor, Wabash Avenue.

Electric Curling Irons and Heating Pads

Priced Specially

For the useful gift choice might well be made from these articles, which the Notion Section features at such emphatic savings.

"Simplex" or "Pelouze" Electric Heating Pads—Special, $4.90

These eliminate the need of hot water bottles—are leak-proof, and may be regulated to any desired heat.

"Gem" Electric Curling Irons—Special $2.25.

A simple Electric Curling Iron, including 9 feet of cord.

First Floor, North Room.

Useful and Attractive Gifts *from the Fancy Goods Section—Third Floor.*

Here in this cosmopolitan corner, where Japanese handicraft meets Swiss peasant embroidery, and Roycroft Tooled Leather and Italian Baskets are separated by but a few yards, it is a very delightful and simple task to choose distinctive gifts.

Work Baskets

in great variety, from some of the best foreign makers. Of rush or willow, satin lined, with leather or willow tops, priced at

$1.00, $1.50, $2.00, $2.75, $3.00, $3.50, $3.75, $4 and up.

Standard Baskets.

Many beautiful designs, priced at

$7.00, $8.00, $10.00, $12.00, $15.00, $17.00 and up.

Cretonne Covered Boxes, 50c

for Fudge and Cookies, make inexpensive and pretty gifts.

Third Floor, South Room.

300 Women's Wool Skirts —Sharply Reduced to $5.00 Each.

Values which are very seldom obtainable—offering practically every size and a great variety of fabrics—

Serges—Gabardines—Poplins —Novelty Mixtures.

One of the best opportunities to choose a desirable Skirt at a great saving.

Sixth Floor, South Room.

Of Exceptionally Good Quality—

Burlington Black Silk Hosiery No. 6801—$1.25 a Pair.

One of the many Burlington Brands the gift shopper may choose with assurance of its wear-resisting qualities, due to superior quality silk thread and many improved features.

No. 6801 Silk Hosiery has a double re-enforced garter top, and a re-enforced knee portion which is especially elastic, adding to its satisfactory service.

Women's Hosiery Section, First Floor, North Room.

Dainty and Exclusive—

These Satin Slippers Make Acceptable Gifts

Most women would welcome with delight a gift of dainty Slippers for dance and opera wear.

Two especially charming novelties are illustrated.

The "Starlight" Slipper

Made with pink, sky blue or white satin fronts and black satin backs—the satin a-twinkle with tiny iridescent beads. Sketched at the left. Price $7.50.

The "Bandeau" Slipper

Made of white, pale blue or pink satin, with black velvet heels and effective buckle-trimmed bands of black velvet, as illustrated at the right. Price $6.50.

Women's Footwear Section, Fourth Floor, South Room.

Old Fashioned

Hand Braided Rag Rugs for Gifts

bring back the atmosphere of Colonial days when housewives and their daughters made with their own hands all things used in the home.

A few sizes and prices are quoted:

2.6x4.6, $11.50 2.8x5.0, $13.50 3.9x6.0, $22.50
4.0x7.0, $30.00 5.0x9.0, $45.00

Third Floor.

THE ALWAYS WELCOME GIFT—

A KODAK

The interesting story of Christmas Day, the children with their new toys, the happy faces of friends and relatives, may be permanently recorded by the AUTOGRAPHIC KODAK—makes it possible to title each negative at the time the picture is taken.

No. 3A Kodak is one of the most popular models. The pictures are postcard size, 3¼x5½, a size that permits many pleasing compositions — $22.50 and $27.50, according to lens equipment.

Vest Pocket Kodaks for pictures 1⅝x2½. Will fit the vest pocket or a lady's handbag. Simple and certain in action and capable of making pictures of the finest quality. $6, $10 and $22.50, according to lens equipment.

Our Photographic stock includes Kodaks with every variety of equipment. Kodaks are all Autographic—they must be to be up to date.

Junior Kodaks for pictures 2¼x3¼ and 2½x4¼, **$9.00 to $18.00**

Brownie Cameras for pictures 1⅝x2½ to 3¼x5½, **$1.25 to $12.00**

A complete stock of Graflex and high grade speed Cameras to choose from.

For Holiday Giving:

Enlargements from Favorite Negatives

An enlargement made from a favorite Kodak negative is especially appropriate used as a Christmas or New Year gift.

If you have a negative which you prize for its artistic merit or its sentiment, our expert service in making an enlargement and mounting it for framing will perhaps interest you. Its beauty might be increased by water color tinting or painting in oils.

The samples displayed in our Photographic Section reveal the success we have with such work entrusted to us.

SPECIAL CALENDAR ENLARGEMENTS—

Made from Your Kodak Negatives

Black and white or sepia, 6x10 or 8x10, $1.00 each; 7x11, $1.25 each. Boxed ready for Christmas Gifts.

Photographic Section, First Floor, Wabash Avenue.

Mandel Brothers

The Christmas Store Beautiful

Brilliant galaxy of lamps

—artistic elegance in striking variety

$20

Solid mahogany floor lamp —colonial shade — 16.50

16.50

Solid mahogany floor lamp, with new 24-in. tudor shade in all colors; priced at $20.

6th floor.

Superbly carved floor lamp: gold finish or mahogany; with our "Etoile" shade, all colors; complete, $25.

Mandel Brothers

The Christmas Store Beautiful

44-in. copper-trim'd chests of cedar for 9.50

—a type of chest that is worthy of high place among practical gifts

All of best construction—all with airtight lids and fitted with casters and handles. The copper bands are studded with copper nails. The chest pictured above, at the lower left, shows the style at 9.50. It is 44 in. long, 18 in. wide and 17 in. high. *Eighth floor.*

The two other styles illustrated are $15.

F. N. Matthews & Co.

Outfitters to Women

21 East Madison Street

Between State and Wabash

Tremendous Reductions ON Dresses

Price is the one big thing that counts now. There is no garment in our stock today but what is worthy to grace the best of figures or find place in the finest wardrobes.

But They Must Go —These Prices Will Hasten Their Departure

Lot 1 at $17.50

and

Lot 2 at $27.50

$35.00 Frock, $17.50

Bring Limitless Opportunity

Regular values up to $65

Gowns for Street, Afternoon, Dinner and Evening, Dance Frocks Aplenty.

Don't forget that it isn't how much you pay today, as what you get for what you pay, that counts.

RESORTS—FOREIGN
Ocean Travel.

THE OLD RELIABLE
CUNARD LINE
ESTABLISHED 1840.
CAMERONIA—Tw. Screw, 14,000 tons disp't. Sails Dec. 10—N.Y. for Liverpool and Glasgow.
SAXONIA—Twin-Screw, 21,000 tons disp't. Sails Jan. 1—N. Y. for Liverpool.
ORDUNA—New Tr. Screw, 12,000 tons disp't. Sails Jan. 15—N. Y. for Liverpool.
TUSCANIA—New Tw. Scr, 20,000 tons disp't. Sails Jan. 29—N. Y. for Liverpool and Glasgow
ROUND THE WORLD TOURS
For rates and further particulars apply to
THE CUNARD STEAMSHIP CO., LTD.
S. E. Cor. Dearborn and Randolph Sts., Chicago
Telephone Central 2052.

SOUTH AMERICA
LAMPORT & HOLT LINE
BARBADOS, BAHIA, RIO DE JANEIRO, SANTOS, MONTEVIDEO & BUENOS AYRES.
Frequent sailings from New York by new and fast (13,500 ton) passenger steamers.
GEN'L. AGENCIES: Gen. Agts., 6 Broadway, N. Y.
H. J. Neddinger, 134 S. Clark St.
J. Lewis, 161 S. Clark
or any other local agent.

The Norwegian-American
Line to Europe. Modern, fast and safe. Sailing under Neutral Flag far from War Zone. Bergen Calling. Gen. Agt., 212 Marquette Bldg.

CRUISES TO THE TROPICS,
West Indies, Panama Canal, Central America. All-expense trips. THOS. COOK & SON, 245 SOUTH JACKSON BOULEVARD, CHICAGO.

RESORTS—FOREIGN
Ocean Travel.

FRENCH LINE
Compagnie Generale Transatlantique
EXPRESS POSTAL SERVICE
BORDEAUX—PARIS—LONDON
"Southerly Route to Europe"
Quadruple Screw S. S. LA FAYETTE
18,000 Tons Displacement
Saturday, Dec. 11—3 P. M.
S. S. ESPAGNE—Sat., Dec. 18
S. S. La Touraine—Sat., Dec. 25
Excellent Accommodations — Low Rates
MAURICE W. KOZMINSKI, G. W. A.
139 N. Dearborn St. Phone Central 5232.

AUSTRALIA
Honolulu, Suva, New Zealand
The Palatial Passenger Steamers
R.M.S. "NIAGARA" R.M.S. "MAKURA"
(20,000 tons dis.) (13,000 tons dis.)
Sail from Vancouver, B. C. Dec. 22, Jan. 18, Feb. 16. Apply Canadian Pacific Railway, 224 So. Clark St., Chicago, Ill., or to the Canadian Australasian Royal Mail Line, 449 Seymour Street, Vancouver, B. C.

FABRE LINES To Azores & Spain Naples, Italy
S. S. Roma, Jan. 21, to Herta, Angra, Ponta Delgada, Lisbon, Gibraltar and Barcelona.
S. S. Patria (new), Dec. 28, to Naples Italy.
K. W. KEMPF, General Western Agt.,
139 No. La Salle Street.

RESORTS—FOREIGN
Ocean Travel.

Largest, Finest and Fastest Vessels to SOUTH & EAST AFRICA BY UNION-CASTLE LINE
SOUTH AMERICA
SAILINGS FROM PANAMA
†COLOMBIA & ECUADOR—Regular Sailings
†PERU & CHILE—EXPRESS Sailings
*BRAZIL and ARGENTINE—EXPRESS Sailings (from Europe)
*The Royal Mail Steam Packet Co.
†The Union Castle Mail S. S. Co., Ltd.
‡The Pacific Steam Navigation Co.
*The Nelson Line.
SANDERSON & SON, Gen. Agts., 220 So. La Salle Street, Chicago, Or Any Steamship Ticket Agent.

AMERICAN LINE
AMERICAN STEAMERS
Under the American Flag
NEW YORK—LIVERPOOL
St. Louis.....Dec. 11 | Philadelphia..Dec. 18
White Star Line
NEW YORK—LIVERPOOL
Lapland.....Dec. 29 | Baltic.....Jan. 5
COMPANY'S OFFICE
F. C. BROWN, Western Passenger Agent
14 NORTH DEARBORN STREET
Telephone Randolph 6054. Auto. 41-181.

BERMUDA
HAMILTON HOTEL will open for the season January 7th. Spend the winter in balmy BERMUDA at the leading hotel.
Hamilton Hotel Co., Props.

RESORTS—FOREIGN
Ocean Travel.

HOLLAND AMERICA LINE
138 N. LA SALLE ST., CHICAGO.
N. Y., LONDON Via Falmouth ROTTERDAM
Sailing Under Neutral Flag.
Twin Screw Sailings. Carry U. S. Mail
New Amsterdam, Dec. 14 Noon | Rotterdam, Dec. 21
Noordam.....Dec. 21 Noon | Ryndam...Jan. 4

HEALTH RESORTS
Write for Catalog
An Ideal Rest Cure on Lake Michigan—
16 Miles North of Chicago
North Shore
HEALTH RESORT
Winnetka, Ill.
Thoroughly equipped for treatment of nervous diseases and chronic affections of heart, kidneys or stomach.
Long Distance Phone Winnetka 221

SACRED HEART SANITARIUM
MILWAUKEE
Rest, quiet, recuperation and skilled medical care. For descriptive booklet address Sister Superior, Milwaukee, Wis.

HEALTH RESORTS
GRAND VIEW
HEALTH RESORT
LESS THAN 3 HOURS FROM CHICAGO
MUD BATHS
"NATURE'S CURE" FOR
RHEUMATISM
ECZEMA AND KINDRED DISEASES
Wonderful Results in a very short time
Address all communications to
WAUKESHA MOOR BATH CO.
WAUKESHA, WISCONSIN
Open all the year round

RESORTS AND HOTELS
HOTEL—CAFE
New Kaiserhof
Clark St., Near Jackson Boulevard

Florida East Coast—
The only place to spend the winter
245 5th Avenue, New York

Spend Your Vacation This Year
Canadian Pacific Railway

RESORTS AND HOTELS
Briggs House
Randolph and 5th Av., Chicago
1 Block from City Hall Square.
Location Most Central
200 Modern Rooms Restaurant Facilities Unsurpassed.
Rates Per Day, $1 and $1.50. With Bath, $1.50, $2 and $2.50

HOTEL GREEN PASADENA CALIFORNIA
Fireproof De Luxe Hotel of Southern California
Every amusement for entertainment of the guests. Now open. European and American Plans. Under the direction of Bradbury F. Cushing, General Manager.
CHICAGO OFFICE, 248 RAILWAY EXCHANGE BLDG., Tel. 1060 Harrison.
EUGENE A. MILLSPITE, Representative.

Laurel-in-the-Pines
LAKEWOOD
NEW JERSEY
FRANK F. SHUTE, Mgr.

PLAZA HOTEL
North Avenue and North Clark Street.
FINE ROOM AND BATH, $1.50.

TRAYMORE Largest in Atlantic City

RESORTS AND HOTELS
HOTEL LA SALLE
FIVE MAGNIFICENT RESTAURANTS
LA SALLE and MADISON STREETS

RESORTS AND HOTELS
PINEHURST NORTH CAROLINA
The Center of Outdoor Life in the Golf Region. Rates, Two Sheetings. Write for booklet of Central Office, Pinehurst, N. C.

ners
tal
f lamps
ce
ty
16.50
r mahogany;
plete. $25.
ers
ful
d chests
50
$15
worthy
l gifts
ht lids and
pper bands
est pictured
at 9.50. It
Eighth floor.
ffhewsn's
s to Women
adison Street
ate and Wabash
emendous
eductions
ON
esses
Price is the
one big thing
that counts
now. There
is no gar-
ment in our
stock today
but what is
worthy to
grace the
best of fig-
ures or find
place in the
finest ward-
robes.
But They
Must Go
—These
Prices Will
Hasten
Their
Depar-
ture
$17.50
$27.50
Opportunity
up to $65
e Frocks Aplenty.
what you get for
ND HOTELS
ST NORTH CAROLINA

SECTION TWO.
GENERAL NEWS, SOCIETY,
MARKETS, WANT ADS.

The Chicago Daily Tribune.

THE WORLD'S GREATEST NEWSPAPER

CIRCULATION
OVER 500,000 SUNDAY
OVER 300,000 DAILY

TUESDAY, DECEMBER 7, 1915. * 15

WIDOWER SEES JURORS CONVICT WIFE'S SLAYER

Nicholas Wagner Hears Mrs. Margaret Wideman Go Screaming to Jail.

FOUND GUILTY OF ABORTION.

Women in Chicago may murder their husbands, do their sweethearts to death with knife or pistol, poison their rivals in love, drown their own babies—and go free. Records of the Criminal court prove it.

In the last half dozen years seventeen women have been tried on murder charges and every one was set at liberty. Fifteen were acquitted outright. In one case the jury disagreed.

But even in this city of gallant men one form of murder committed by women the immune brings the law's heaviest penalty. That is abortion.

Since 1907 the two women found guilty of murder in Chicago courts were convicted of this crime. One was Mrs. Lucy Hagenow, a notorious abortionist, sentenced to Joliet penitentiary for twenty years Dec. 1, 1907. The other, Mrs. Margaret Wideman, 1229 Altgeld street, was convicted yesterday.

Twenty-two Years a Midwife.

In Judge Thomson's court Mrs. Wideman, for twenty-two years a midwife, was found guilty of causing the death by an illegal operation of Mrs. Sophie Wagner of 1233 Webster avenue, on May 2, 1913. The verdict carries a penalty of from one year to life in the penitentiary.

"The crime of abortion," said Assistant State's Attorney James C. O'Brien in his address to the jury, "is committed every day in Chicago. From 300 to 500 lives of unborn infants, it is safe to say, are snuffed out every year. This is no time for sentiment or mistaken chivalry. The question before you is one of law, not gallantry. This woman is plainly guilty on the evidence. Her sex should not bring her immunity. The law recognizes no distinction between man and woman. Impartially it provides the same punishment for the woman who kills as for the man who slays. Abortion is murder under the law. It is for you to do your part to suppress this form of daily murder in Chicago. It is for you to bring in a verdict that will deter others from this hideous practice."

Women Faint in Room.

As the jury filed out to deliberate its verdict Mrs. Wideman swooned. When her daughter, Mrs. Regina Nehls, saw her lying pallid and still in this death-like seizure she, too, fainted. Court attendants worked over the two unconscious women for fifteen minutes before each was restored to consciousness.

At 7:30 o'clock at night the clerk read the verdict. When he reached the word "guilty" Mrs. Wideman broke into wild screams that echoed through the empty halls and chambers of the building. Mrs. Nehls crumpled down in her chair insensible. Mrs. Wideman was carried to the jail. All the way she filled the streets with maniacal screams that brought scores of pedestrians running.

Nicholas Wagner.

In the excitement nobody noticed a little pale faced, careworn man who sat, silent and aloof, on a bench near the jury box and watched the drama. Not a detail of it all escaped his intent, serious eyes. The stooped, pathetic figure was Nicholas Wagner. Since the tragedy that had robbed him of his wife he had maintained his little workingman's home. For two years he had been father and mother, too, to three small children.

He watched the bailiffs carry Mrs. Wideman screaming from the room. Her skirts brushed his knee as they passed.

"I have waited—waited and prayed for just this," he said.

GIRL HAS MANY TROUBLES GETTING PASSPORT TO WED.

Rockford Maid, Going to Marry Chicago Red Cross Surgeon in Liverpool, Overcomes Obstacles.

Miss Pauline White, 23 years old, Rockford, Ill., made application yesterday to Thomas V. Sell, passport clerk of the United States district court, for a passport for Liverpool, England, where she is going to wed a Red Cross surgeon of the Chicago contingent. She had considerable difficulty in procuring a witness to identify her as a citizen.

Miss White refused to divulge the name of her fiancé, although she talked freely of her plans.

After several witnesses failed she called W. J. Beebe, who was a fellow student in the University of Illinois.

Miss White presented a photograph of herself seated on a rustic rail and was informed that it would not do. She went out and procured another meeting the requirements as to size and style. Finally the photograph was pasted into place and the application was complete.

"The charge will be $2.05," said Mr. Sell.

"Why—I have my money safely tucked away—I can't very well pay you—here," she said, one hand resting significantly at the deep "V" at her throat.

"Step right in here," said the clerk, indicating the vault. She emerged with the money.

FIRE DRIVES OUT FAMILY.

Mr. and Mrs. Noble Crandall and Children of Highland Park Flee in Night Clothing.

Mr. and Mrs. Noble Crandall and their two small children were driven to the street in their night clothing by fire which did $8,000 damage to their Ravinia Park residence last night. The Highland Park hose wagon broke down on the way to the blaze.

Lincoln Park Giraffe Dies.

Lincoln park zoo is in mourning. The prize giraffe lay down Sunday evening, and, resting his weary head some six feet away, succumbed to an attack of paralysis.

The giraffe, with its female mate, was presented to Lincoln park two years ago by Mrs. Mollie Netcher-Newberger, owner of the Boston store. She bought the pair for $8,000 from the Hagenbeck collection in Germany while traveling there. The late prize winner was 12 feet in height and regarded as a superb specimen.

The animal was seized with paralysis last Thursday. It had been in perfect health theretofore. Cy De Vry was heart broken. He declared the park has felt no such blow in years.

Mr. De Vry has suggested that the skin be stuffed for preservation in the Field museum.

SHE'S 34 YEARS OLD, BUT SHE WANTS MOTHER.

"How I Long for Some Dear Old Lady to Adopt and Love Me," Woman Writes.

Mrs. Josephine H. Lawrence, superintendent of the county social service department, yesterday received a letter which read:

"Please find me a mother. I lost mine when I was about 6 years old. I am now 34, but how I long for some dear old lady to adopt me and love me. I am so lonesome and also in poor health, and have no home.

"I am trying to work for my living, but it is so hard when I am ill so much. It seems as if there must be some dear lady somewhere that has a place in her heart and home for me.

"All of my life I have been a jest of fate. I also have a birthday on the 30th of this month, and I should like a dear mother and home for a present."

DAUGHTER CUT OFF IN WILL.

William P. Rend Leaves Mrs. Newton Out Because of Gifts Before Death.

Because, in his lifetime, he had given her sums in excess of those given his other children, William P. Rend, president of the W. P. Rend Coal company, failed to mention his daughter, Mrs. Mary A. Newton, 64 Cedar street, in his will which disposes of an estate of $1,000,000.

The will was filed for probate yesterday. The beneficiaries are Mrs. Elizabeth C. Rend 421 Barry avenue, the widow; Mrs. Elizabeth Mitchell, New York, a daughter, and Joseph P. Rend, 410 Diversey parkway, James E. Rend, 121 East Oak street, and Francis A. Rend, 804 Tower court, sons, and Miss Annie Rend, a daughter.

URGES A REORGANIZATION OF CONGREGATIONALISM.

The Rev. C. A. Osborne, Editor of the Church Messenger, Addresses Banquet at Auditorium.

"Shall we close many of our churches? Can we unite churches under stronger leadership? Can we increase the salaries of our ministers, and must we not have one English institute wholly devoted to Congregational training?" were questions asked by the Rev. C. A. Osborne, editor of the Church Messenger, of the 450 members of the Chicago City Missionary society last night at a banquet at the Auditorium hotel.

"There are 6,093 Congregational churches in the United States," he quoted from the report of 1915, "of which there are 1,027 vacant. There are 1,828 Congregational ministers without charges."

RENEW INTEREST QUEST.

Council Subcommittee Asks Hoyne's Permission to Go Over La Salle Books.

A subcommittee of the council finance committee yesterday asked the state's attorney to permit the subcommittee to go over the books of the La Salle Street Trust and Savings bank. The investigation is being made in an effort to recover money said to have been paid city officials as "split interest" in return for placing city funds with certain banks.

ROBBERS MAKE ANNUAL DEBUT; THEFTS GALORE

All Types In Crook Trades Descend on Householder; Get Nearly $2,000.

PLAMONDON HOME ENTERED.

THE LOOT SCORE.

Number of robbers (known)	16
Number of victims	13
Property stolen	$1,994
Arrests	000

The open season for diversified looting has started. "A monkey man," "jimmy" technicians, "rubber sole" sneaks, neophyte auto highwaymen, plain plebeian burglars, and others apparently have come into their annual own.

Within the last twenty-four hours or so approximately $2,000 in stolen property has been taken.

Four young automobile highwaymen robbed Mrs. Ruth L. Belmont of 5463 West Madison street of $28 in her delicatessen store yesterday, while a fifth member of the band guarded their car.

A covered automobile, in which they were riding, was stopped a block west and four of the men walked to the store. One asked the price of butter, then ordered some. When Mrs. Belmont turned to get it two of the robbers drew revolvers and ordered her to hold up her hands. Meanwhile the companions of the men confronting her kept watch through the windows.

As the money was being taken from the cash register, the automobile was driven slowly past. The four ran to it and escaped.

Plamondon Home Looted.

At the residence of Charles A. Plamondon Jr., 174 East Pearson street, burglars evidently bent on a big haul were put to flight by a maid and obtained only about $300 worth of silverware. Mr. Plamondon's father and mother perished on the Lusitania.

The burglars had "jimmied" two front doors and had stuffed silverware and cut glass valued at more than $3,000 into two gunnysacks.

Residents of Fair Oaks—a section of Oak Park—where a "rubber sole" burglar was shot and killed little more than a week ago, alarmed because of continued raids, are taking extra precautions to guard their valuables.

The home of Dr. John F. McDonald of 811 Fair Oaks avenue, was ransacked Sunday, while the family was motoring, and property to the amount of nearly $500 stolen.

Try to Steal Autos.

Attempts were made that night to steal three automobiles from residences near the McDonald home.

Later the home of E. L. Thomas of 831 Elmwood avenue, was robbed of about $200. Mrs. Nicholas Tweed of Fair Oaks, reported she frightened away a burglar.

A transom burglar, called the "monkey man," a little shriveled fellow, entered the home of Mrs. Edward Danziger of 4612 North Racine avenue Sunday. She found him there and he fled empty handed.

DR. RITTMAN WILL REVEAL SECRET OF COAL TAR DYE.

Scientist to Tell Chicago Chemists How He Discovered Benzol in Petroleum.

Dr. Walter Rittman will tell Chicago chemists tomorrow night how he discovered the process which will free this country from foreign domination in the manufacture of coal tar dyes. He will address the members of the American Chemical society at the Hotel Sherman.

Dr. Rittman, who is connected with the federal bureau of chemistry in Washington, has discovered a method of extracting benzol products from petroleum. Benzol is the chemical extracted from coal tar by the Germans and made the base of their dyes. It is also the base of all nitro explosives and synthetic perfumes and medicines.

Prior to the war practically all benzol was imported, but as a result of Dr. Rittman's discovery it is predicted this country will be turning out above five times as much as it can use by the first of the year.

Dr. Rittman has been in charge of the government's exhibits at San Francisco.

PHONE GIRL BRAVES SMOKE TO WARN THOSE IN DANGER.

Sticks to Her Post and Sends Calm Message Telling of Fire in Building.

While those she warned fled to the street, Miss M. L. Miller, switchboard operator for Wells, Fargo & Co., stuck to her post and in the midst of the confusion called the fire department and turned in an alarm when a fire in the trunk room of the seven story structure at 317 South Fifth avenue filled the room in which she was at work with smoke. In a calm voice she sent this warning to each department: "There is a little fire in the trunk room; better be careful."

"There wasn't much fire, but the smoke was dreadful," Miss Miller said. "It came over the board and I got it in my nose and eyes, but I didn't want to run out and leave the board, so I just stayed here and called up the different departments."

The loss was small, due chiefly to smoke and water.

De Stefano Fined $250.

Antonio De Stefano, formerly a foreman in the city yard of the Eighteenth ward, was fined $250 and costs by Judge Landis yesterday on a plea of guilty to aiding in the sale of fraudulent naturalization certificates.

THE FALL OF AN AEROPLANE.

BY JOHN T. McCUTCHEON.

[War Correspondent-Cartoonist of The Tribune.]

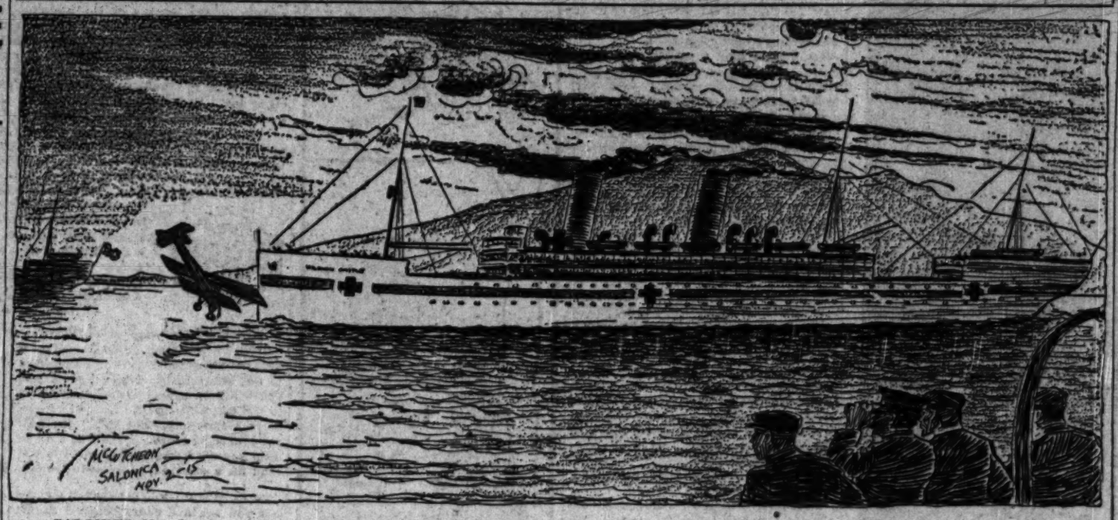

SALONIKI, Nov. 2.—An aviation accident never had a grander setting. In the background, silhouetted against a sky flaming with the gorgeous colors of a wonderful sunset, was Mount Olympus, across the Gulf of Saloniki.

In the foreground were the battleships, cruisers, destroyers, transports, and merchant ships which have rushed to this Macedonian port since the allies have landed, and in this distance were other ships approaching with thousands of Greek soldiers massed on their decks.

We were standing on the deck of the Montenegro, an Italian ship which had brought us from Messina and Athens. Ahead lay Saloniki, its minarets glistening in the last rays of the sun and its broad harbor thronged with shipping. On the great, sloping hillsides behind the city were the camps of thousands of British soldiers. The combination of sunset and city, of Olympus with its mythology and Saloniki with its history, was one that fairly took one's breath away.

For an hour or more a great white ship had followed us on our way to Saloniki and now had slowed down, only a few hundred yards to starboard. It was a hospital ship, with the broad green stripe along the sides and with red crosses showing boldly.

There was something grim in the arrival of this beautful ship, the rails dotted with the blue uniforms of nurses and its broad decks awaiting the cargoes of wounded who are soon to come. The name, the Kilonan Castle, suggested the ocean highways from England to Cape Town.

As we watched, fairly stunned by the gorgeous burst of colors behind the great snow capped mountain, there came the faint humming drone which always proclaims an aeroplane, and high to the westward, outlined with cameo clearness against the sky, we saw the flyer, "like a dragon fly."

Some one said something about the surprise which the gods on Olympus must be feeling at the sight of such a strange creature. Another one of us expressed a mild surprise that a land machine should be out over the sea. There were wheels showing where we expected to see the pontoons of a hydro-aeroplane.

The plane wheeled gracefully and began to descend in a long, easy slide. Then we were suddenly conscious of a new note in the drone of the motor. The descent became more abrupt, and we knew that the machine must fall in the sea. The propeller was slowing down and the motor became silent.

It was evident that the aviator knew that he must fall into the sea, and he shaped his course so that he plunged, nose first, into the water just a few yards from the bow of the big hospital ship. One wing submerged and the tail rose high above the water. Nothing could be seen of the men in the machine, and for a long time, it seemed almost an hour, we remained in doubt as to their fate. Then one man was seen climbing out on the submerged wing.

The hospital ship gave a sharp blast of its whistle, and a boat was seen slowly dropping down the ship's side. Along the rails of the ship were many nurses watching their first tragedy in the Balkans. It was a dramatic introduction to their new work out here.

It was eleven minutes before the boat reached the water. In the meantime, from many directions, came launches and other small craft which had watched the fall and were hurrying to the rescue. A dozen boats were soon around the aeroplane, only a small part of which showed above the water.

There were cheers from the hospital ship, and we suspected what we knew later—that the aviators had been rescued.

It was a thrilling climax to a day of wonders, with such standard attractions as Ossa and Pelion, Mount Olympus and Mount Athos flanking the island dotted Ægean as we steamed comfortably up through those lovely, submarine infested waters.

MAYOR CLOSES 8 SUNDAY SALOONS

Keepers Alleged to Have Ignored Specific Warning by Thompson.

On the score of "deliberate violation" of the Sunday closing order Mayor Thompson yesterday revoked the licenses of eight saloons.

These revocations are the first of their kind to be entered in the records by the oldest attachés of the mayor's office. They were recommended by Chief Healey following Mayor Thompson's announcement that no more leniency would be shown.

Saloons Which Were Closed.

The saloons that were closed, together with a summary of the police reports, follow:

William A. Keefer and Benjamin Hoffman, 929 South State street. Keefer is alleged to have sold liquor in the clothing store next door Nov. 14. He was arrested last February for selling liquor on primary day.

Edward J. Shaughnessy and Thomas Mulligan, 38 South Peoria street. On Nov. 14 detectives entered Bricklayers' hall, above the saloon, and found Shaughnessy and a bartender serving liquors over a temporary bar. Seventeen persons were arrested. Eighteen bottles of beer and four flasks of whisky were confiscated.

Joseph Arkin and Harris Cohen, 811 Maxwell street. Meals were served both in the bar and in a connecting restaurant Nov. 14, and the same was true on the following Sunday, according to the police. On the next Sunday, Nov. 28, the police peered behind a curtain screening the bar and saw men drinking beer. Nineteen men and women were in the saloon at 12:25 p. m.

John O'Boyle, 901 Orleans street. The police found Mrs. O'Boyle dispensing various beverages in the apartment over the saloon Oct. 24. Two half barrels of beer, two wash tubs also filled with beer, and some whisky made up the quota of supplies. O'Boyle was arrested and fined $3.

Matthew Murtaugh, 518 West Forty-third street. Reported by the police twice, Oct. 17 and Nov. 7, for selling liquors in the flat over the saloon.

John J. Quinn, 500 South Kedzie avenue. Detectives discovered Joseph McGrath, bartender for Quinn, serving drinks to ten men at 12:30 p. m. Nov. 14.

A. Zaliinski, 3332 Drake avenue. Police reported that six or seven men were drinking beer in the rear of the saloon Nov. 21.

Richard Dieck, 13400 Brandon avenue. Violations were reported on Oct. 24, Nov. 7, and Nov. 21. On the last date a patrolman saw Walter Jaereck standing in front of the place with a bleeding nose. Jaereck led the patrolman to the rear of the saloon, where four men were sitting at tables.

Fourth Attack on Lid.

Attorney W. G. Anderson yesterday began a fourth attempt to tilt the Sunday lid by legal means.

He filed a bill for injunction to prevent the enforcement of the law in the Superior court.

He Robs Church Poor Box.

The Evanston police are seeking a thief who entered St. Mary's Roman Catholic church yesterday to steal $5 from the poor box.

MAYOR ASKED TO TAKE MEDICAL TEST

EFFORTS are being made to have every person in Chicago respond to the request of the National Association for the Study and Prevention of Tuberculosis that medical examination day be observed generally tomorrow. The Chicago Tuberculosis institute today will ask Mayor Thompson to set an example by having a physician take inventory of his physical condition.

It will be suggested that the examination be made by Dr. John Dill Robertson, head of the health department, who also will be requested to submit to an examination.

It is declared by the national association and the Chicago Tuberculosis institute officials that much more could be accomplished if at least once a year every person in the United States took stock of his condition.

For those who are unable for financial reasons to go to a family physician or any reputable practitioner the Chicago Tuberculosis institute has arranged for free examinations at any of the stations they maintain, as follows:

North Side—221 West Chicago avenue.

South side—2950 Calumet avenue, 942 East Seventy-fifth street, and 738 West Forty-seventh street.

West Side—Corner Maxwell and Miller streets and 1744 West Harrison street.

Northwest side — Blackhawk street and North Ashland avenue.

Southwest side—2406 West Twenty-second street.

Mrs. Theodore B. Sachs, wife of the head of the institute, is busy organizing the nurses who are pushing the sale of Red Cross Christmas seals.

$10,000 HOUSEKEEPER GAINS 18 POUNDS IN FOUR MONTHS.

Mary Smith Likes Life on Farm of Pankhursts at Temperance Hill, Illinois.

Dixon, Ill., Dec. 6.—[Special.]—Ten thousand dollars as a housekeeper's reward agrees with Miss Mary Smith, who was chosen through the United States Employment agency to become the feature of the family of James W. Pankhurst, the Temperance Hill farmer. Miss Smith has gained eighteen pounds since she went to the farm last July. When Miss Smith first left Chicago to be companion and housekeeper to the Pankhursts, for which she will receive a bequest of $10,000 on the death of the old couple, she weighed 120 pounds. Now she tips the beam at 138 and she says she never felt better in her life.

MAY END PAY OF ETTELSON'S AIDS

Seventy-two Holding Jobs Illegally, According to Council Committeemen.

The pay roll of seventy-two assistants to the corporation counsel, including City Attorney Charles R. Francis and City Prosecutor Harry B. Miller, may be held up as a result of the action yesterday of the council judiciary committee.

Ald. Robert M. Buck charged that all of Corporation Counsel Ettelson's assistants were illegally appointed and therefore not entitled to draw pay. The total annual salary item for the law department is more than $200,000.

The allegations were an outgrowth of the investigation of Mr. Francis' activities in obtaining a "blacklist" of the participants in the wet parade.

Ald. Buck drew his conclusion from a comparison of an opinion from the law department and the provisions of a state law. The opinion, signed by Assistant Corporation Counsel Chipman, held that all the assistants of the corporation counsel are "public officers."

The state law says:

"All officers of any city . . . shall be appointed by the mayor by and with the advice and consent of the city council."

Officially, at least, the appointments in the law department were not made by the mayor and were not submitted to the city council.

On motion of Ald. Buck, the committee voted to submit the opinion and the law to City Treasurer Sergel "for his information," and to ask the corporation counsel for an opinion as to whether his own assistants were legally appointed.

FOOD CHIEF SUSPENDED.

Ernest Reuter Alleged to Have Approved Improper Pasteurizing Devices and Passed Milk.

Health Commissioner Robertson yesterday suspended Ernest Reuter, supervising inspector in the food bureau, pending the filing of charges. Dr. Robertson alleges improper pasteurizing devices are being approved by the food bureau and that hardly any raw milk sold comes up to the standard set by ordinance. The health commissioner intimated an understanding exists between certain inspectors and representatives of milk interests. Dr. Robertson asked three men to make an investigation of the food bureau. They are Prof. Walter S. Haines, Prof. John H. Long, and Prof. Joseph Hughes.

GIRL'S CRIES ROUT NEGRO.

Assailant Flees After Striking Domestic Twice with Iron Bar in Basement.

Miss Lora Weir, 20 years old, 4828 Calumet avenue, was attacked and struck twice on the head with an iron bar by a Negro in the basement of an apartment building at 4836-38 Calumet avenue yesterday. She told the Fiftieth street police the Negro tried to assault her, but fled when she screamed.

The young woman is a domestic employed by Mrs. William Markham, 4838 Calumet avenue.

COUNCIL MOVES TO MAKE ROADS ELECTRIFY LINES

Ignores $500,000 Smoke Report and Unanimously Votes for Immediate Action.

ALD. NANCE GIVES REASONS.

By a unanimous vote the city council last night ignored the $500,000 electrification report of the smoke abatement committee of the Association of Commerce, and directed the railway terminals committee to prepare ordinances at once for the purpose of compelling Chicago railroads to electrify.

The principal conclusion of the smoke abatement report is that electrification is "technically feasible but financially impracticable." It was prepared after years of investigation financed by the railroads. Mayor Thompson presented the report at the outset of the council meeting and it was referred without comment to the railway terminals committee.

Nance Offers Order.

A little more than an hour later Ald. Willis O. Nance obtained the passage of the order placing the council on record as diametrically opposed to findings and recommendations of the engineers of the smoke abatement committee.

Here is the text of the order:

"Ordered, That the committee on railway terminals be and it hereby is directed to take up for immediate consideration the subject of electrification of steam railways within the city of Chicago, and to report to this council at an early date such ordinance or ordinances as in its judgment may be necessary to bring about the adoption of electricity as a transportation power where steam power is now employed."

Passed, Viva Voce.

A few aldermen, as a matter of routine, called for reference to the terminals committee, but Ald. Nance insisted that the order be passed. It was adopted by a viva voce vote.

"This book," said Ald. Nance, referring to the 1,200 page smoke abatement report, "is a disappointment. Electrification has been before the council for a good many years. In 1908 there was thorough investigation by the city, resulting in a favorable report.

"In 1913 we had an ordinance before us compelling electrification. It was indefinitely postponed on the plea that the Association of Commerce committee was making the most exhaustive study that had ever been made.

Start with Passenger End.

"My purpose is to take it up seriously once more. Why not begin with the passenger facilities? Let us take it up with the Illinois Central and the Northwestern first. It may take one year, it may take two; what we want is action."

Dr. Nance did not cite any of the statistics in the smoke abatement report, despite the authority attached to its figures by the sponsors of the investigation. He quoted a smoke report of the city's bureau for 1911 to the effect that railroads cause 43 per cent of the total smoke.

"The smoke nuisance of Chicago," he said, "is responsible for an annual financial loss of $17,600,000, or $8 per capita."

There was no other discussion.

Defer Nye Ousting Action.

Action on the report of the judiciary committee recommending the dismissal and prosecution of Boiler Inspector George E. Nye, on a charge of attempting to bribe an alderman, was postponed till the next meeting, which was set for Friday, by a vote of 37 to 28. The insurgents were unable to hold their lines against the mayor's friends. Ald. Toman, in urging immediate action, defied the mayor and the administration.

Another rap at the council commission to study the liquor traffic came in the form of a minority report from the license committee signed by Ald. McCormick, Tyden, and Werner. It recommended adding three aldermen and three "citizens to the commission because "as it is at present constituted it is prejudiced or is believed by the public to be prejudiced."

The Illinois Manufacturers' association sent a letter to the council urging the repeal of the auto truck fender ordinance.

The ordinance creating a commission of three engineers to report on traction consolidation and subway construction was discussed, but action was deferred.

MINISTER SUES TO OUST DAUGHTER AS ESTATE HEAD

The Rev. Thomas Craven, Recently Rewed, Seeks to Block War Hospital Scheme of Mme. Melba.

The Rev. Thomas Craven of Evanston, who was married on Nov. 18, has trouble with his children by his first wife. Dispute has arisen over $75,000 worth of real estate left by Mrs. Jane W. Craven.

Dr. Craven filed a bill in the Circuit court yesterday seeking to have his daughter, Miss Jane Wells Craven, now working with Mme. Melba to establish a Red Cross hospital in Paris, deposed as trustee of the real estate.

Dr. Craven asserts his wife, shortly before she died a year and a half ago gave a deed to the real estate to his daughter, accompanying the deed with a trust agreement stipulating that, after her death, the rents of the realty should be used to pay $1,000 to each of her four children and the property should then become her husband's.

Dr. Craven declares his right to the property is disputed by Miss Jane Wells Craven, and by his two sons, Dr. Merritt B. Craven and Harry W. Craven, both of Evanston. His fourth child is Dr. Theodora Theburn Hazzard of New York.

Miss Craven now is in Pittsburgh raising money to establish a Red Cross hospital in Paris. Mme. Melba has thrown open her Parisian home, which will be used for a 100 bed hospital.

The Rev. Mr. Craven was married on Nov. 18 to Mrs. Susan Donaldson of 6930 Dorchester avenue. She is 45 years old and he is 71.

FACTORY AND SCHOOL GIRLS' MORALITY RATIO IS 5 TO 1.

Only One Out of 1,000 Pupils Go Wrong, as Against 1 in 200 Workers, Says Professor.

Madison, Wis., Dec. 6.—"There's no truth in the statement that widespread immorality prevails in Chicago high schools, and don't let any publicity seeking politicians tell you that many of our girls are unvirtuous," said Dr. W. S. Hall of the Northwestern university medical school tonight.

He spoke to several thousand University of Wisconsin men students on "Social Morality."

"Only one out of every thousand Chicago high school girls is guilty of clandestine meetings and immorality," he said. "And when you consider that one out of every 200 factory girls has gone wrong, you can rest assured that our high schools in Chicago are pretty safe places to send young girls."

Dr. Hall recommended that all social events in university towns be thoroughly chaperoned, and "fussing" of co-eds by young men be forbidden.

FORGAN HEADS GRAND JURY.

Will Continue Investigation of Labor Vandalism—Indicted Men Give Bonds.

David R. Forgan, president of the National City bank, is foreman of the December grand jury which was impaneled yesterday before Judge Richard E. Burke and will continue the investigation of blackmail, slugging, and vandalism charged against members of labor unions.

All but six of the fifty-four men hit by forty-six indictments returned by the November grand jury have given bonds.

O'HARA NOT JEWISH NAME, BUT WHAT OF THE FACE?

Barratt Tells West Side Audience of One Thing of Which He Says He Is Very Proud.

Carter Harrison Sr. when he was teaching his trade to Carter Harrison Jr. used to make speeches to Swedes, Bohemians, Poles, Germans in their own tongue. Lieut. Gov. Barratt O'Hara, whose use of $10,000 of state funds is now under investigation, told an audience of Jews at the West Side Auditorium last night that one of the things he is proud of is the fact he is commonly thought by strangers to be a Jew.

The audience of nearly 500 which assembled to protest against mistreatment of Jews in European countries and to urge a congress of Jews in America to frame the protest, was pleased. There was some laughter and a good deal of applause.

J. G. Grossberg, representing Senator James Hamilton Lewis, promised the senator's support for diplomatic measures leading to political equality of Jews abroad.

Society and Entertainments

Round About the World of Society.

MRS. JAMES WARD THORNE of 1200 Lake Shore drive gave an informal luncheon yesterday at her residence for her sister-in-law, Mrs. Austin Niblack, formerly Miss Helen Cudahy.

The guests included Mrs. Joseph G. Coleman, Mrs. Laurance Armour, Mrs. John Borden, Mrs. Morris L. Johnston, and Mrs. Niblack.

Mrs. Orville Babcock of Lake Forest will return this week from the east, where she has been for a brief visit.

Mrs. Howard H. Spaulding Jr. of 221 East Walton place held the first of her informal at homes yesterday. She will receive on Mondays during December.

Miss Julia Manierre and her sisters, Mrs. R. Boynton Rogers and Miss Manierre, received yesterday at the Manierre residence, 1507 Dearborn parkway.

Mrs. Potter Palmer of Lake Shore drive, who has given over her beautiful ballroom for the charity entertainment of the American ambulance hospital of France on Thursday afternoon, Dec. 16, will be assisted by a group of men, who have agreed to serve as ushers, for the invitations, to be issued today, will bring several hundred acceptances.

The men who will serve will be Chauncey B. McCormick, Clive Runnells, Watson F. Blair, Samuel Rinaker, Colin C. H. Fyffe, Roy McWilliams, Nelson L. Barnes, Leander McCormick, Allister McCormick, Howard F. Gillette, Charles Cushing, William Gamble, Potter Palmer Jr., George Higginson Jr., and J. Morse Ely.

It was through the efforts of Mrs. Palmer herself, whose personal interest in the American ambulance is sincere, that Myron T. Herrick, former ambassador to France, was persuaded to address the gathering. He was among the organizers with Miss Marie Van Vorst of the American ambulance at the start of the war. Miss Van Vorst will also address Mrs. Palmer's guests.

Mr. and Mrs. Edward Pardridge announce the engagement of their daughter, Virginia, to Alfred H. Schoellkopf of Buffalo, N. Y.

Mr. and Mrs. James Ernest Pennoyer of 5916 Nickerson avenue announce the engagement of their daughter, Myra, to Roy Campbell Williams.

Mr. and Mrs. William Mullen announce the marriage of their daughter, Olive, to Frank R. Ellis Jr., which took place Saturday evening, Dec. 4. A reception followed the ceremony at the Hotel La Salle.

Miss McCormick and Miss Mildred McCormick of 660 Rush street, have issued invitations for a supper-dance to be given on Jan. 4 at the Blackstone.

Mr. and Mrs. Charles Garfield King and Mr. and Mrs. F. Herman Gade have issued invitations for a young people's dance to be given on the evening of Dec. 29 at Lincoln hall for their daughters, Miss Ginevra King and Miss Alice Gade.

Mrs. Gustavus F. Swift Jr. of 1551 Astor street, will open her home this afternoon for a charity bridge party given by the junior auxiliary of the Children's Memorial hospital.

* *

HANNA BUTLER

Hanna Butler will sing the rôle of Louise in concert form today for the Drama Circle club at the Hotel La Salle.

CLUBS

SEVENTY-FIVE men will take part tonight in the Hamilton club minstrel show at Orchestra hall. It will be the fourth annual show of the club. One of the features will be the "Hamilton Club Kiddies," among whom will be Robert E. Turney, Guy Gurnsey, George S. Ballard, William B. Austin, J. H. McNamara, F. A. Rose, Frank Tripp, E. H. Williams, F. S. Ingram, W. G. Aller, J. H. Manny, and George W. Treblow. The soloists will be L. W. Petersen, Eugene Kammerer, and Frank B. Cooper. Miss Helen Johnson will give interpretative dances. The interlocutor will be Royal N. Allen.

There will be a meeting of Maryland colony of the Illinois Colony club today at the Auditorium hotel. Mrs. Freeman E. Brown is chief of the colony.

Fifty-six clubs, comprising the City Federation of Colored Women's Clubs met yesterday at the Institutional church, Thirty-eighth and Dearborn streets. Mrs. Celia Parker Woolley made a short address.

The Woman's Association of Commerce will give a dinner at 6 o'clock this evening at the Auditorium hotel. The subject will be "The Academy of Art and Design." There will be a convention early in the year to push the proposal for the academy, and an effort will be made to get an appropriation from congress.

The British American Woman's club will hold a business meeting tomorrow at the Auditorium hotel.

There will be a meeting today of the Elizabeth Cady Stanton club at the residence of Mrs. John E. Roberts of 4400 North Racine avenue. The club will have a bazaar and dinner Friday at Terminal hall, Wilson and Clifton avenues.

The woman's auxiliary of St. Anne's hospital will close its Christmas sale at the hospital today.

Women of the Kenwood club will hold a bridge party this afternoon.

There will be a meeting of the Kymry society of Chicago this evening at the Auditorium hotel.

Dr. J. Berg Esenwein will talk tonight at a dinner given by the Chicago Press Writers club in the rooms of the City club, 315 Plymouth court.

Sidney Smith, creator of "Old Doc Yak," will talk tonight at a meeting of the Oak Park club.

The Ridgeway club will have a card party today for women in the afternoon and for men in the evening.

The annual bazaar of Calvary Episcopal church of 3162 West Monroe street will be held today, tomorrow, and Thursday in the parish house of the church. Supper will be served every evening.

There will be a meeting at 2 p. m. today of the executive committee of the Cook County W. C. T. U. at Open Door church, Wabash avenue and Fourteenth street.

The Chrysolite club will meet today at Stockwell hall at 10:30 a. m. There will be a card party in the afternoon.

Mrs. A. Gothard of 3240 West Huron street will be hostess today to the Tuesday club.

Mrs. MacDonald Arrives in Town.

BY CINDERELLA.

MRS. CHARLES B. MACDONALD arrived in town Sunday morning with her daughter, Mrs. H. J. Whigham.

Misfortune has befallen her sister, Mrs. Frederick Eames, who has been very seriously ill in her Lincoln parkway establishment since the latter part of the week. Mrs. Edward S. Worthington, the third of this trio of sisters, has been ill in New York all the fall and came home at the time of Mrs. Eames' illness, which was serious from the first.

Mrs. Eames went to the Panama exhibition as the guest of Mrs. Marshall Field this summer, motored with her in Oregon later on, and recently has been a very constant operagoer.

She is a very pretty woman, very agreeable, most popular in society, and a sister-in-law of Mrs. Franklin MacVeagh, who was a Miss Eames.

Mrs. MacVeagh herself is lying desperately ill in Washington, not able to lift a finger or see her friends.

Mr. and Mrs. MacDonald have been gone from Chicago so long and have been so identified with New York society that one almost forgets they ever lived here. They have a place on Long Island, indeed at the Southampton Golf club there is a statue raised, intended to be the likeness of Charles B. MacDonald, and calling him the father of golf in America. If that isn't glory, what is?

The MacDonald girls were married in New York, one being the wife of Joseph Grace, son of former Mayor Grace, and the younger is married to an Englishman, the one time golfer, H. J. Whigham, who is also a journalist and one time a dramatic critic on THE TRIBUNE.

Both Mrs. Whigham and Mrs. Grace are slender brunette beauties, much in demand for tableaux vivants in the Long Island gay world.

Apropos of war correspondents, H. H. Kohlsaat on his recent trip to the war zone met an incredible number of interesting people in an incredibly short space of time.

But nothing he did appeals to the feminine mind so much as his visit to "the little house on the Marne." And there he found Miss Mildred Aldrich, the delightful woman whose letters to her family in Boston during the terrible battle of the Marne, are being read over the whole world.

Mr. Kohlsaat found her just as the English troops, the French troops, the Germans, and, finally again, the British found her, poised, hospitable, feminine, and brave—a literary woman who had bought her manse on the Marne to find peace, and from it had been enveloped by one of the world's most frightful battles.

The French "pious"—the enlisted men in the trenches—are crazy about melodeons and mouth organs, they say. Playing cards and cigarets are dutiable and should not be sent, but musical instruments delight their souls.

Mr. Kohlsaat, by the way, is soon returning to France.

Davis Heads Transportation Body.

A. D. Davis of the Universal Car Loading and Distributing company, was chosen president of the Transportation Association of Chicago at its annual election in the Great Northern hotel last night. All other nominees on the "regular" ticket, excepting Warren Burkhart of the Peter Schoenhofen Brewing company, who was defeated for trustee by F. W. Frisbee of the Chicago, Burlington and Quincy Railroad company, were elected with him.

The other officers are:

First vice president—W. G. Siegrist.
Second vice president—John P. Walker.
Third vice president—Samuel S. Orr.
Secretary—W. I. Chudleigh, Soo line.
Financial secretary—F. W. De Sobe.
Treasurer—J. W. Betts.
H. E. MacNiven and T. J. Shea.

* *

Commerce Body Celebrates Illinois Day.

The Illinois' day third annual smoker of the Association of Commerce, combining the state birthday celebration with a buffet dinner and a general fellowship meeting, was held at the Hotel La Salle last night.

* *

Art Institute Receives Gifts.

The Friends of American Art have presented the following pictures, together with those purchased last week, to the Art institute: "Snowfall in the Woods," by Everett L. Warner; "Portrait of a Young Lady," by Randall Davey, and "A Holiday," by Edward H. Potthast.

* *

Woodlawn Business Men to Meet.

There will be a luncheon today at the Hotel Hayes of the Woodlawn Business Men's association. The names of the winners in the window display contest will be announced. H. N. Foster, general traffic manager of the Chicago Telephone company, will speak.

Fashions from London

Dinner frock of primrose colored taffeta and chiffon. Taffeta roses outline the corsage in shades of dull gold.

Doris Blake Says

"It is easier for a rich man to pass through a needle's eye than for him to escape matrimony."

Have you a perplexing love affair in which you need the counsel of a friend? Write to Doris Blake, care of "The Tribune." If you wish a personal reply send stamped and addressed envelope.

Do you know a real love story—one that is stranger than fiction? "The Tribune" will pay $5 for every story published. Manuscripts will not be returned. Address Doris Blake, "The Tribune," Chicago.

Wants Character Reading.

"My Dear Miss Blake: Please tell my character through my handwriting.

"CECIL."

I don't claim any powers in this direction, so will have to pass by your request this time. If you are interested in horoscope readings and will send me your birth date and a stamped, addressed envelope, I shall be glad to do this favor for you.

The Girl's a Terror.

"My Dear Miss Blake: I have been married fourteen years and have two children. About ten years ago my husband sent for a sister from Europe, as she had no mother and was just running wild. She was no better here, wouldn't go to school, and beyond every one's control. Finally she went to another city to work, but was continually in difficulty there, so came back.

"She had a worthless fellow who wouldn't work and who hung around here a while. We knew a good business fellow here who wanted to go with her with the intention of marrying her, but he soon found out that she wasn't the sort of girl for him to marry. Then she ran around after him until we had to forbid her doing this. Since then she has been so fault-finding and insulting that I feel I cannot stand this much longer.

"My husband seems to think I ought to take everything in silence. But I am willing to leave my home, for which I have worked hard, rather than stand this. My husband's brother's wife won't even keep the girl in the house. Please tell me if I ought to leave my home on account of this or have her leave. E. A."

Under no condition leave your home for this girl. She deserves no consideration from you if what you say is true. I cannot understand why you didn't have her placed in a reform school when she first came over; she would have been far better off. I really don't like to mix in these family troubles, but I cannot understand why your husband does not stand by you in this situation.

When "America" Is Played.

"Dear Doris Blake: Why do people stand up when "America" or "Star Spangled Banner" is being sung or played? And do they stand up for any other song than these two? G. H.

Patriotism, my boy, haven't you ever heard of that word, and isn't this quality in your system? That's why we stand up when national airs are sung and with "America," our national hymn, it is the duty of every real American to show that much spirit. Some folks claim that the "Star Spangled Banner" deserves this title, so you'll find that audiences stand up for both hymns. Do the same.

PERFECTLY SIMPLE.

Sluggish Digestion Beauty Evil.

Antoinette Donnelly

SLUGGISH digestion and habitual constipation are among the commonest evils in life. In many cases they are connected with slackness of walls of the abdomen. Where this is so they can be remedied by certain exercises to strengthen the muscles of the abdomen. This applies especially to people of sedentary habits. Pressure of the abdomen will force onward the contents of the intestine and so help to prevent constipation.

When sluggish digestion can be remedied by exercises of the muscles of the abdomen this is better than by any other method. It can have no bad results on the organs of the abdomen such as are often produced by pills and other measures, and it gives regular exercise, which is in itself a blessing. Since fat settles on the muscles of the abdomen first, there is an added advantage in these abdominal exercises.

An excellent exercise for the abdominal muscles is the bending of one leg so that the knee approaches the chest, alternating regularly with the other leg. And the bending both legs to the lowest possible squatting position is of importance for the purpose of overcoming constipation.

The trunk exercises are equally effective and are sometimes found easier to practice by the beginner. The simplest of these trunk movements is to try to raise yourself from a lying to a sitting position, at first with and then without the help of the hands, and then a slow and gradual return to the straight position. This can easily be done in bed.

When you think of all the beauty ills that follow in the trail of bad digestion and constipation you should not hesitate a moment after the trouble has started with you. It is a physical impossibility to have bright eyes, a good complexion, or an active, healthy body unless you keep yourself free from these disagreeable troubles.

KEEP THE CORNER OF YOUR EYE UP

Antoinette Donnelly's Answers.

IRENE: The great secret of reducing flesh is to keep moving. Don't stop often to rest yourself, but keep on going, and you will soon persuade the scales to tip to the desirable figure. Diet, of course, plays a most important part. Avoid all fat producing foods. I shall be glad to send you my reducing dietary if you will send me a stamped, addressed envelope.

FRANCES P.: You did not tell me how tall you are and consequently I cannot tell whether you weigh too much or not. A girl five feet three inches tall at the age of 18 could weigh 120 pounds and yet not be too stout. If you will write to me again and tell me your height I shall be glad to tell you how much you should weigh.

JANE: Go right on laughing, Jane, even though it should make it a wee bit harder to remove the laughter wrinkles. Massaging the lines about the eyes must be done gently, always beginning from the nose and working outward toward the temples. Place the ends of second and third fingers firmly on the temples, then knead deeply upward toward the forehead. I shall be glad to send you my formula for skin food if you will send me a stamped, addressed envelope.

J. K.

HOW I HAVE KEPT YOUNG.

Was it by keeping your waist reduced and your hips slender? And how did you do this? Was it by some trick of dressing hair or figure? Was it by not forgetting how to play? Was it by certain rules of living and exercising? "The Tribune" will pay $1 for actual experiences on How I Have Kept Young. Address Antoinette Donnelly, Chicago Tribune.

THE TRIBUNE COOK BOOK BY JANE EDDINGTON

All recipes have been scientifically tested by Miss Eddington with current market materials and are indorsed by her.

Nature has done all it could to make digestion efficient, yet people think they are heir to trouble when they have "heartburn."

For Resistance, Bacon.

FOR those who are going out of doors, for those who think they must have something of a meat nature for breakfast, there is no bit that is more palatable than some breakfast bacon. It is just as good for a simple luncheon or supper as for breakfast, after which, if not rightly cooked, it has been known to give "heartburn."

For those who eat little meat, but want to be sure to get their 20 per cent of fat food a day, the proportion that has been regarded as best for normal folk, a few slices of bacon can be used to make up a day's deficit, even at the dinner hour, served with roast fowl or game or with corn pone or baked potato or squash. Cold fried bacon may also be broken into bits and served over a plain leaf lettuce salad, or particularly with string beans so served. Bacon fat may be used in making a homely, hot salad dressing, which is especially good with wax beans. A little vinegar is all that is added. Boiled cabbage is fried savory in such a mixture.

People who neglect to keep up the daily supply of that most concentrated of foods, the greatest of energy and heat making food, namely fat, are recklessly exposing themselves to the rigors of winter. Insufficiencies in the day's ration lower the powers of resistance to cold and other untoward influences like infections, or such as come from overeating of one sort of food. Food is fuel. The human engine needs to be well stoked, but its fire never banked by putting on too much fuel. With too little it cannot do full work.

The great mistake in frying bacon is to leave it in the overheated fat, which soon cooks out of it. This should be poured off almost as fast as it gathers.

Frying Bacon Thin.

Put over a medium fire, after arranging in a cold frying pan as many slices as it will hold—four. Constantly turn slices and pour off fat as fast as it collects. The turning keeps the slices from curling so much as to cook unevenly. Drain on unglazed paper, in a hot over, if more is to be cooked.

RINGWORM ITCHED AND BURNED

On Face. Inflamed Very Badly. Got Worse. Would not Sleep Because of Pain.

HEALED BY CUTICURA SOAP AND OINTMENT

"My trouble began with a chapped face and after a month the chapness turned to ringworms. They were about the size of a penny and were inflamed very badly. They used to itch and burn and when I scratched them they would get worse. Some nights I would not sleep a wink merely because of the pain and itching.

"The trouble lasted about a month before I saw Cuticura Soap and Ointment advertised and I sent for a free sample. I used according to directions, and the first time I used it my face was better so I bought some more. In about one week I was healed." (Signed) William B. Newby, 653 W. 43rd St., Chicago, Ill., March 6, 1915.

Sample Each Free by Mail

With 32-p. Skin Book on request. Address post-card "Cuticura, Dept. T, Boston." Sold throughout the world.

"Plate of wheats" with Log Cabin Syrup

Always a treat—and a well balanced meal! Wheat—the most dependable and economical of foods—plus the food value and the rich flavor of pure maple Log Cabin Syrup—makes a breakfast you never will tire of.

THE TOWLE MAPLE PRODUCTS CO.

NEW YORK OFFICES: 42nd Street Building New York City

ST. PAUL, MINN.

BRIGHT SAYINGS of the CHILDREN

Our little girl went to stay overnight with a friend. When bedtime came she knelt down to say her prayers. Expecting the usual prompting she started and looked at her friend for help, which the latter didn't give. Folding her hands and raising her eyes she said: "Please, God, excuse me for not saying my prayers tonight. I am staying with a lady who does not know any." E. A.

Anna, living in the flat above me, is fond of going to the grocery for me. The other day I asked her to get several articles. I repeated the order several times to impress it on her mind, when she said: "Please don't talk so fast, you get me all twinkled up." Mrs. H. G."

One day little Johnny wanted to take his cousin's dog out of doors. "No, Johnny, you cannot take the dog out, as I forgot to get a license for him," said his mother. "O, that's nothing," cried Johnny, "we can put a sign on his back and print license applied for on it."

J. K.

MARION HARLAND'S HELPING HAND

How to Clean White Felt Hat.

"PLEASE tell me how to clean a white felt hat. I should be very grateful for directions for doing the work at home.

"MRS R. S."

If the hat be slightly soiled, it may be cleaned with fine white cornmeal rubbed carefully and patiently into every par. with a piece of clean new flannel. Leave the second supply of meal upon the hat for twenty-four hours, then brush it out. If the felt be much soiled, make a mixture of equal parts of white pipe clay and fine oatmeal. Rub this into the felt carefully, first against the nap, then with it lying a fresh supply for each time. Leave the last coating on the hat and set away out of the dust until the next day. Brush well, against the nap and then smooth it by brushing with it. White felt hats also may be cleaned with the best quality of English block magnesia. Apply as you would the mixture of pipe clay and meal. Before beginning either process, brush all the dust out of the felt.

Location of Natatoriums.

"I should be glad if you would let me know as soon as possible, through the Corner, where swimming tanks are to be found in this city. A. S."

Consult the city or telephone directory or make inquiry at the headquarters of the Young Men's Christian association. I wish I could be more explicit, but, as I am obliged to reiterate nearly every day, it would be manifestly improper to give business addresses in the Corner. It would soon degenerate into a sort of directory and "free ad" agency.

Eating at Bedtime.

"Why should eating a slice of bread and butter or drinking hot milk at bed time induce drowsiness? I don't see the sense of it. Yet some people do this to cure them of insomnia. ELLEN S."

It makes the stomach the ally of the wearied or excited brain by drawing away the blood from the head to the stomach to assist in the work of digestion. Of course, if one loads the stomach with indigestible food, the contrary effect is produced. What is eaten must be wholesome and easily assimilated by the digestive organs.

Needs a Kitchen Stove.

"I address you this note in behalf of a poor old woman who has fallen from her high estate and is trying to keep her "little" intact. She works in one of the stores, but has barely enough to live on. She is in need of a kitchen stove. If you know of some one who has such an article unused she may be willing to give it to some one in actual need of it.

"Miss C. L. C."

That she is poor and old classes her with those whom we are bound by conscience and inclination to serve to the best of our ability. Age and poverty are the harder to bear for the memories of better days. We will do what we can toward making her comfortable for the winter. The stove is a "must have" in the circumstances.

A Mighty Good Breakfast

Plenty of good, piping hot Virginia Sweet Pancakes—and you can eat PLENTY of them—makes a fine breakfast for man or boy, woman or girl.

Ready in a minute—all you need to do is to add milk or water to Virginia Sweet Pancake Flour, stir it up, and have the griddle hot.

You like good pancakes. Now find out how good pancakes really can be, by using

Virginia Sweet Pancake Flour

(SELF-RAISING)

The three best-tasting grains—wheat, corn and rice—are combined in it, with the necessary leavening and seasoning, all ready to mix and cook.

Recipes for waffles, muffins and griddle cakes are printed right on the package.

Thousands of Chicago families are enjoying Virginia Sweet Pancakes every day.

Get a package from your grocer today. If he is one of the few who do not yet carry Virginia Sweet Pancake Flour he can get it for you promptly.

The Geiger-Fishback Co.
MANUFACTURERS
Indianapolis, Ind. Kansas City, Mo.

AMUSEMENTS

AUDITORIUM
Grand Opera
Tonight at 8, L'AMORE DEI TRE RE—Edvina, Ferrari-Fontana, Whitehill, Sheehan, Everari, Cond.
Tomorrow at 8, TOSCA—Farrar, Scotti, Bassi, Campanini, Cond.
Thurs. at 8, DEJANIRE (first time in America)—Muratore, Maguenat, Media, Chamarros, Campanini, Cond.
Fri. at 8, Special Performance, BUTTERFLY—Farrar, Ingram, Bassi, Marr, Campanini, Cond.
Sat. at 2—MIGNON—Supervia, Verlet, Dalmores, Journet, Dua, Charlier, Cond.
Sat. at 8 LA GIOCONDA—Lyniova, Charnet, Ingram, Vogliotti, Ancona, Antonini, Campanini, Cond.
Sun. at 4:30, SIEGFRIED—Schumann-Heink, Easton, Maclennan, Whitehill, Bada, Reiss, Pelish, Cond.
Mason & Hamlin piano used exclusively.

JONES, LINICK & SCHAEFER'S
La Salle—Now!
MADISON NEAR CLARK.
9 A. M. CONTINUOUS 11 P. M.
The Greatest War Film Ever Offered.
FIGHTING FOR RANCE
"ALLIES SIDE OF THE WAR"
SYMPHONY ORCHESTRA OF TRIBUNE
MAIN FLOOR, 50c; BALCONY, 25c.
Now playing at Geo. M. Cohan's Theatre, New York City—Turning away thousands.

NEWMAN
Traveltalks
AT ORCHESTRA HALL
WED. EVE. FRI. EVE. SAT. MAT.
POP. PRICES, 25c to $1
PERU
THE AMERICAN SWITZERLAND
EXTRA—NEXT SUNDAY AT 3:30
ARGENTINA

COLONIAL
Theater Beautiful
Evgs. and Sat. Mats. 25c, 50c, 75c, $1, $1.50, $2
Other Mats. 25c, 50c and $1.00
Cost $500,000
18,000 People
5,000 Scenes
3,000 Horses
The Birth of a Nation

PALACE | GREATEST VAUDEVILLE
GERTRUDE HOFFMAN
in MAX REINHARDT'S "SUMURUN"
CHAS. E. EVANS & CO.
DON FONG GUE & HARRY HAW
Eddie—CANTOR & LEE—Al
Una Fairweather—Rex Comedy Circus
JOSEPH E. HOWARD
AND HIS SONG REVUE
Mat. Daily 15-25-50c Ex. Sat., Sun. & Hol. | NIGHTS 15-25-50-75c

POWERS' POPULAR MAT. WED. $1 BEST SEATS
TONIGHT at 8:10. MATS. WED. & SAT., 2:10
"Shrieking With Laughter" BERNARD SHAW'S ANDROCLES and THE LION
Preceded by Anatole France's Charming Comedy
SOME LION
The Man Who Married a Dumb Wife
With O. P. Heggie & Mary Forbes

MAJESTIC | SUPREME VAUDEVILLE
VALESKA SURATT
in "BLACK CREPE AND DIAMONDS"
BELLE BLANCHE
MEXICAN ORCHESTRA
CLAUDE & FANNY USHER
ANDY RICE—BEAUX ARTS
FOUR VOLUNTEERS—EDDIE CARR & CO.
THE GAUDSMITHS
NIGHTS 15-25-50-75c | MATS. DAILY, 15-25-50c. EX. SAT. & SUN. | Tel. Cen. 6600

ASHTON STEVENS, IN EXAMINER, SAYS
Nobody Home
AT THE PRINCESS
IS A "REAL JOY."
POP. MAT. THURS., $1

BLACKSTONE: 8:15 TONIGHT
GEORGE ARLISS in the New Comedy "Paganini"
POPULAR WED. MAT. BEST SEATS $1.50

JONES, LINICK & SCHAEFER'S CONTINUOUS VAUDEVILLE
McVICKER'S
THE BIGGEST ACT IN VAUDEVILLE
Junior Review 1916
AND MAMMOTH VAUDEVILLE SHOW
11 to 11. Days 10, 15, 25. Nights 10, 15, 25, 50

ILLINOIS | EVES. AT 8:10 MATS. AT 2:10
65 East Jackson Blvd.
MATINEE TOMORROW—50c to $1.50
Greatest Musical Show Ever Produced.
ZIEGFELD FOLLIES

GARRICK | $1 MATINEE TOMORROW $1
THE LILAC DOMINO
"SPARKLING OPERETTA. CLEVER ORCHESTRATION. CHARMING, ORIGINAL MUSIC."
Herman Darrow—American
BEAUTY CHORUS—Special Orchestra of 35.

STRAND | WABASH AVENUE AND 17TH STREET
Daily—Noon to 11 P. M. Parsons Photoplay
LOU TELLEGEN in "THE UNKNOWN"
Orchestra of 12—Brilliant Vocalists
All Mats. 15c, 25c—Eves. 15c, 25c, 50c

CORT Mat. Tomorrow 50c to $1.00 Eves. & Sat. Mat. 50c to $1.50
Taylor Holmes Comedy
BRIMFUL OF WHOLESOME FUN
HIS MAJESTY Bunker Bean

GEO. M. COHAN'S GRAND $1.00 MAT. TOMOR.
THE COMEDY TALK OF THE TOWN.
"It Pays to Advertise"
YOU'LL LAUGH AND GO AGAIN

Mr. and Mrs. Douglas Crane
Tonight During Dinner and After Theater, at
Restaurant Royale Rector Bldg. Clark & Monroe
Public Dancing 6:30 to 8:30 & 11 P. M. to 1 A. M.

COLUMBIA BURLESQUE Twice Daily
Golden Crook with Billy Arlington
NEXT—MIDNIGHT MAIDENS

VICTORIA Sheffield Belmont | BARGAIN MAT. TODAY, 25c & 50c
BRINGING UP FATHER
Next week—THURSTON THE MAGICIAN

IT PAYS TO ADVERTISE IN THE TRIBUNE

NEWS

Dramatiz... Artistic Ten...

"PAGANINI"
A comedy by Edward... played at the Blackst... Chicago, Dec. 6, 1915.
GEORGE AR... and his company.
Nicole Paganini.....
George Hartzs, his secr...
Thomas Watson.....
Charlotte Watson, his dau...
Sir Richard Strangford, Bar...
Lady Strangford.....
Capt. Joseph Strangf... nephew.....
Antonia, Bianchi.....
Miss Leontine Fay.....
A waiter.....
Landlady of the inn a...

BY PERCY HAM...

IN the composition of p... toric musicians the th... public is more alive ... and other eccentricit... 'fruits of their art.

A drama entitled "Fa... stance, would show the ... aldine kissing Campanin... $5,000 in five minutes o... The future Caruso comedy... him frolicking in the pa... concerning Miss Garden ... lieri might be dramatic s... in their varied and taste... aspects—Miss Garden tur... on a rival prima donna, ... Miss Cavalieri renouncing...

So with Mr. Knobiauc... and Mr. Arliss, the actor ... In this exposition the her... all upon the violin (which ... thing he did), save a vican... a screen some yards dist... But his habits, his manne... selfishness, appearance, ... cities, and nobilities hav... before a background of m... sibly hypothetical, roman...

The result is that you ... at the Blackstone Mr. A... effective imitation of the ... temperament under the b... nini." Imitation perhaps ... interpretation is better a... see him, first, the gracio... rich London tradesman (a... creeping insidiously and ... into the heart of his hos... able daughter, who, of c... "Maestro." Incredible ... pheric vulgarities blend ... ness and benignity; he give... a present and he monopol... en route to Dover, despite ... of his friends.

You find him in a mighty ... carded mistress, the da... giving her money, too; a... ing his illegitimate son. ... tender and kindly with t... who follows him to elope w... peramentally enough he ... him to be his unmarried ... breathe melody into the ... fiddle. And though she ... the composition of a conce... best her.

He is a diabolical dandy ... black dressing gown and ... carries a muff. This last t... is what is known as a nu... ing. To the dull baronet ... ventilation in the apartm... with chill superiority the... tween the common clay ... and those who make musi... are closed. Sitting in ... room in Calais, writing ... fairly bubbles with genius ... little outcries with postur... of the hand. He caresse... makes love to it. Yet so d... sense of proportion in ... great his mastery of bi... that he seems in no place ...

When Mr. Arliss has a ... ter" to play, not much ... please an audience. In ... however, there is a sof... punch, near the end. F... by the outraged "music ... daughter's betrothed, "P... young woman defy them ... tions. They will on to Pu... light. Whereupon the pa... man, who hitherto has not ... telligence, begins to cere... the maestro's pet violin, ... in his unhallowed hands. ... maestro love better, the ... lin? If the lady, then t... strument will be demoli... lin, then the lady is an... nounced.

The "vampire violinist ... cringes, shudders, strug... pleads for mercy for his ... he realizes that the wom... compared to his art. S... and gets his violin back, ... and good theater, too, a... law of Miss Gertrude ... phrase it.

You will find Miss Mar... daughter of Mr. Cyril M... ful ingénue (odious wo... quisite, and not self-co... pretty voice and skill in ... her deftest moments ... having decided to follo... returns to take with h... finch. There she is muc... actress. Mr. Paul Gor... earnestness and a good ... plays the picturesque ... and Mr. Charles Harbur... excellent as Paganini's ... Though Miss Florence ... times a bit stereotype... sensation of the deserted ... she was a favorite with ... dience at the Blackston...

Conventions in Se...

American Trotting assoc...
Air Compressor Builders'...
National Association of ... Underwear Manufac...
United States Metal Culv... tion...
National Association of M... and Bed Manufactu...
Association of State Highw... ments...
International Sunday S... ciation [special me...
Business Federation of ...

Society of Colonial ...

Charles A. Butley was ... of the Illinois division ... Colonial Wars at its tw... nual dinner at the Blac... night.

The other officers elect...
Deputy governor—Ralph ...
Lieutenant governor—C...
Secretary—Seymour Hast...
Treasurer—Edward Hulb...

NEWS of the THEATERS

Dramatizing the Artistic Temperament

"PAGANINI."
A comedy by Edward Knoblauch, played at the Blackstone theater, Chicago, Dec. 6, 1915, by
GEORGE ARLISS
and his company. The cast:
Count Paganini.....George Arliss
George Harrys, his secretary;.....
.....Dudley Digges
Thomas Watson.....Charles Harbury
Charlotte Watson, his daughter;.....
.....Margery Maude
Sir Richard Strangford, Bart...Edgar Kent
Lady Strangford.....Mrs. Arliss
Capt. Joseph Strangford, their nephew.....Paul Gordon
Antonia Bianchi.....Florence Auer
Mlle. Leontine Fay.....Essex Dane
A waiter.....St. Clair Bayfield
Landlady of the inn at Calais.....
.....Lelia Repton

BY PERCY HAMMOND.

In the composition of plays about historic musicians the theory is that the public is more alive to their loves and other eccentricities than to the merits of their art.

A drama entitled "Farrar," for instance, would show the sprightly Geraldine kissing Campanini or spending $1,000 in five minutes on State street. The future Caruso comedy might exhibit him frolicking in the park; and plays concerning Miss Garden and Miss Cavalieri might be dramatic studies of them in their varied and tasteful front page aspects—Miss Garden turning her back on a rival prima donna, perhaps, and Miss Cavalieri renouncing Mr. Chanler.

So with Mr. Knoblauch, the author, and Mr. Arliss, the actor of "Paganini," in this exposition the hero plays not at all upon the violin (which was the best thing he did), save a vicarious one behind a screen some yards distant from him. But his habits, his mannerisms, caprices, selfishness, appearance, vanities, generosities, and nobilities have vivid parade before a background of minor and, possibly hypothetical, romance.

The result is that you see in the play at the Blackstone Mr. Arliss giving an effective imitation of the alleged musical temperament under the heading "Paganini." Imitation perhaps is not the word; interpretation is better and juster. You see him, first, the gracious guest of a rich London tradesman (a "music lover") creeping insidiously and unconsciously into the heart of his host's impressionable daughter, who, of course, calls him "Maestro." Incredible though atmospheric vulgarities blend with his sweetness and benignty; he gives her money as a present and, he monopolizes the coach en route to Dover, despite the discomfort of his friends.

You find him in a mighty rage at his discarded mistress, the dancer, Bianchi, giving her money, too; and apostrophizing his illegitimate son. You have him tender and kindly with the foolish girl who follows him to elope with him. Temperamentally enough he takes her with him to be his unmarried inspiration, to breathe melody into the shell of his fiddle. And though she annoys him in the composition of a concerto he does not beat her.

He is a diabolical dandy in marvelous black dressing gown and tall hat, and he carries a muff. This last touch, I suppose, is what is known as a nuance in costuming. To the dull baronet, who insists on ventilation in the apartment, he shows with chill superiority the difference between the common clay of human kind and those who make music. The windows are closed. Sitting in his glum hotel room in Calais, writing "a melody," he fairly bubbles with genius, giving vent to little outcries with postures and wavings of the hand. He caresses his violin and makes love to it. Yet so deft is Mr. Arliss' sense of proportion in such things, so great his mastery of bizarre minutiae, that he seems in no place to do too much.

When Mr. Arliss has a queer "character" to play, not much else is needed to please an audience. In "Paganini," however, there is a soft and ingenious punch, near the end. Pursued to Calais by the outraged "music lover" and his daughter's betrothed, Paganini and the young woman defy them and the conventions. They will on to Paris and the sunlight. Whereupon the passionate guardsman, who hitherto has not shown much intelligence, begins to cerebrate. He seizes the maestro's pet violin, and raises it aloft in his unhallowed hands. Which does the maestro love better, the lady or the violin? If the lady, then the miraculous instrument will be demolished. If the violin, then the lady is automatically renounced.

The "vampire violinist," as he is called, cringes, shudders, struggles, fawns and pleads for mercy for his instrument, until he realizes that the woman is but an atom compared to his art. So he gives her up and gets his violin back. It is good acting and good theater, too, as the brother-in-law of Miss Gertrude Atherton would phrase it.

You will find Miss Margery Maude, the daughter of Mr. Cyril Maude, a delightful ingénue (odious word), delicate, exquisite, and not self-conscious, with a pretty voice and skill in using it. One of her deftest moments is that wherein, having decided to follow Paganini, she returns to take with her her pet bullfinch. There she is much more girl than actress. Mr. Paul Gordon, with great earnestness and a good deal of ability, plays the picturesque life guardsman, and Mr. Charles Harbury is, as is usual, excellent as Paganini's London host. Though Miss Florence Auer seems at times a bit stereotyped in her impersonation of the deserted Italian dancer, she was a favorite with last night's audience at the Blackstone.

Conventions in Session Today.

American Trotting association.....Auditorium hotel
Air Compressor Builders' association.....Hotel La Salle
National Association of Hosiery and Underwear Manufacturers.....Hotel La Salle
United States Metal Culvert association.....Hotel La Salle
National Association of Metal Spring and Bed Manufacturers.....Auditorium hotel
Association of State Highway Departments.....Hotel La Salle
International Sunday School association (special meeting).....Hotel La Salle
Business Federation of America.....Hotel Sherman

Society of Colonial Wars Elects.

Charles A. Burley was elected governor of the Illinois division of the Society of Colonial Wars at its twenty-second annual dinner at the Blackstone hotel last night.

The other officers elected were:

Deputy governor—Ralph C. Otis.
Lieutenant governor—C. F. Greene.
Secretary—Seymour Morris Jr.
Treasurer—Edward Hulbert.

GEORGE ARLISS
in "Paganini"—Blackstone.

FLICKERINGS from FILM LAND

William S. Hart Makes a Good Hero.

"BETWEEN MEN."
KAY-BEE-TRIANGLE.
Ashley Hampdon.....J. Barney Sherry
Miss Hampdon.....Enid Markey
Gregg Lewiston.....House Peters
Bob White.....William S. Hart

"CROSS CURRENTS."
FINE ARTS-TRIANGLE.
Elizabeth Crane.....Helen Ware
Flavia.....Teddy Sampson
Paul Beale.....Courtenay Foote

"CROOKED TO THE END."
KEYSTONE-TRIANGLE.
Father.....Fred Mace
Daughter.....Anna Luther

PRESENTED AT THE STUDEBAKER.

WILLIAM S. HART'S FIGHTING FACE

BY KITTY KELLY.

MORE people sat before the screen of Triangle yesterday afternoon than I have seen on any opening program, excepting the first invited affair. The lower part of the house was very presentably filled, and a number of folk seemed to have discovered that the balcony is the best spot from which to view photoplays. The "come in any time and stay till you're tired" appears to be the policy for pictures.

And those who came must have stayed the two hour and thirty minute cycle of seeing, for the pictures were the kind from which one would not like to tear away.

Star in playing and production was William S. Hart with his "Between Men" story. This time Ince gave us, not domestic discord, but fight, first of the intriguing kind of conventionality, and then of fists, and it was equally thrilling stuff.

The man who was being broken on the market by an unscrupulous speculator—goal, his daughter—called in a wild western friend of his, Bob White, who pulled the market about the manipulator's ears. And then, in payment for a civilized sneer, the western White introduced a secluded fight in the manipulator's home, which left him all ready for the doctor's attention.

It is a good yarn, a bit unusual, full of red blooded directness, that keeps one wondering how it is coming out, even though knowing that the right man is going to get the girl. It moves with swift punchfulness, the emphasis on the swift rather than the punch, all reflected in that splend' Kay Bee photography which squeezes out the admission every seeing time, "This is the best camera work in all filmland."

High light of interest is William S. Hart himself, that suave, restrained player of bold men and bad, who dominates the screen the second he flashes on it—and that often without making a move.

Mr. Hart's technique has put a new manner in bad men, and now that he essays a civilized hero his example is apt to do something to some time honored hero patterns. It is rather to be hoped, though, he will go out to his plains and his pinto and keep on being good bad men. He is a good hero, much better than many, but one likes him better as the apostle of the sombrero and soft collar. However, whatever he elects to wear, he is worth crossing Michigan avenue—even at the risk of the opera automobiles—to see.

Enid Markey wears many fancy garments and rolls her dark eyes about effectively. House Peters makes a husky adversary who adds liveliness to the fight, but he has just a bit too nice a face to be a villain. He is good for a hero himself.

The rear end of the observation coach furnishes as pretty and clever an ending as film romance has ever seen.

From the Fine Arts comes "Cross Currents," a story of the threadworn duo Robinson Crusoe variety, which raises a question of absorbing interest—and ends in sunset and sea waves.

There were two sisters and one man, who loved first one and then the other. He married the other and they all went yachting. The yacht blew up, the married sister—thinking all were lost—reached home, while the man and his first love landed on a desert island.

They found much happiness in their garden of Eden, and they Adam and Eve'd it until rescued by the saved sister. Whereat the other, cheated of happiness on every hand, disappeared in the ending of sunset and sea.

It is attractively done, though at first Miss Ware is sometimes a trifle posey, and it is interesting. That it profits little is probably small matter for concern.

Keystone's contribution is again antiseptic. Fred Mace works very hard to be funny—he might have accomplished more with much less effort—but there are enough breath snatching thrills to make up even for his double-hinge action beard.

✱ ✱

No Wedding Bells for Bill.

For the sake of those who are crazy to know—William Garwood is not married. Not that he doesn't believe in double blessedness, but that he thinks the accumulation of a financial nest egg is a wise precedent.

✱ ✱

More Trouble.

The following cutouts were ordered in films inspected by the municipal censor board at the city hall yesterday:

INDIA [United Photo Plays]. One close up large view of nude children and flash all other scenes of same; shorten to half scene showing woman nude to waist posing before camera; close up of nude woman in water.

THE WEB OF HATE [Lubin]. Subtitles: "This is the law of the council upheld" and "As this knife penetrates this wood, so shall it penetrate your heart"; shooting of girl.

THE HOUSE PARTY AT CARSON MANOR [Thanhouser]. Actual suicide.

CAL MARVIN'S WIFE [Vitagraph]. Vision of dressing room scene; subtitles: "When I heard that the baby had died," etc.; "You're welcome to her," etc.; "She's the mother of my dead baby," etc.

A MAN'S SACRIFICE [Vitagraph]. Shorten to half all struggle scenes between couple, eliminating the close ups; throwing man over cliff.

HEARTS THAT ARE HUMAN [Big U]. Three love scenes and flash last one.

WITH VON HINDENBURG'S ARMY AT THE FRONT [Durborough]. Men bathing.

HIS VOCATION [Thanhouser]. Shorten scene showin gman in indecent bathing suit.

THE MONEY GULF [Kalem]. Flash all long gambling scenes; stealing money from safe.

THE GRAY MASK [World]. Closeup of scarred face.

CROOKED TO THE END [Triangle-Keystone]. Man bumping woman.

BETWEEN MEN [Triangle-Kay Bee]. Flash three gambling scenes.

UNDER A SHADOW [Rex]. Shooting of man.

THE BUZZARD'S SHADOW [American]. Man entering women's bedroom and all subsequent scenes therein.

MUSIC AND THE MUSICIANS

Strip Art Down to Its Luring Dimples.

BY ERIC DE LAMARTER.

HAVING analyzed the thrill in popular "Russian dance," Mme. Thamara Swirskaia and her associates, Andreas Pavley and Serge Oukrainsky, stripped that art down to its lean but luring dimples and exposed them all over the Orchestra hall stage last evening in gorgeously bizarre costumes.

The suspicion raises its spectral hint that, even if the town is not altogether dance mad, the dancers certainly are. Our audiences have become accustomed to strange things since the early days of Isadora Duncan, Ruth St. Denis, Eva Tanguay, Maud Allen, and a few other rhythmical undressers, but this newest revelation is quite apart in its cuticular blandness.

It may be art—who knows? It looked like very warm weather in the boudoir. "The Poison Flower" was all right; the three danced about until the end of the Weber waltz, and then the men hurled themselves toward the floor. "A Grecian dance," which followed, was all right, too; it was a perfect symbolism by Mme. Swirskaia of a modish bathroom frieze in motion and the "steps" of this very Russian or Tartar, or Mongolian dance were much like a one step done vertically. Quite astonishing, but the bathroom frieze is more restful.

Mr. Pavley, not to be outdone, dwelt upon all the horrific grimaces of Doré's illustrations, and added to them the facility of wiping the floor with most of the pores of his unprotected skin simultaneously. This was the "Demon dance," and the lamentable aspect of the matter is that he is a technician of superb skill.

But the prize was the "Slave dance," done by Mme. Swirskaia and Mr. Oukrainsky. Her costume was put on like the stone work on a skyscraper, the tenth and the fifteenth floors being started at the same time. There must have been a strike among the fifteenth floor workmen, however, for—but hush, hush! This is art, not vulgar trade.

The Lake View Musical society presented Miss Christine Miller, one of this country's best contraltos, and the Russian troupe with the most deserving purpose of adding to its funds for helping indigent musicians, and it is pleasant to record the fact of a large audience. It was a generous task well done, and in keeping with the ideals of the society.

Miss Miller's contributions included a group of old Irish melodies, one of songs in English, and one of German lieder. To hear her voice in our concert hall again was a pleasure.

IN THE BOXES AT "MONNA VANNA"

"MONNA VANNA" was repeated at the Auditorium last evening. Cleofonte Campanini conducting, before a large and enthusiastic audience. The cast included Marguerite Berlza and MM. Muratore, Maguenat, and Journet as usual.

This evening Montemezzi's "L'Amore del tre Re" will be repeated. Rodolfo Ferrari conducting, and Mmes. Edvina, Sharlow, Wait, and MM. Ferrari-Fontana Whitehill, and Marr in the cast.

Those in the boxes last night were:

BOX 1—Mme. Cleofonte Campanini and guests.
BOX 2—Mr. and Mrs. A. E. Drum and Mr. and Mrs. Franklin P. Smith. Guests: Mr. and Mrs. A. Eckhart.
BOX 3—Mr. and Mrs. William Ernest Walker. Guests: Donald Forgan, Edith Rogers, Abe Brown, Stewart Shepard.
BOX 5—Mrs. George M. Pullman. Guests: Miss Isabelle Lowden, Miss Robinson, Mr. Lee.
BOX 7—Mrs. Arthur Orr Sr. Guests: Mr. and Mrs. David Noyes, Mr. and Mrs. Arthur Orr, Thomas Noyes.
BOX 20—Walter Tobey. Guests: Mr. and Mrs. Arthur Dyrenforth, Miss May Bradley, Mrs. Ralph Bourne, Rudolph Prussing.
BOX 22—Mrs. Claude Seymour. Guests: Mrs. George Eddy, Miss Kathryn Seymour, Miss Harriet Stewart, Paul D. Sullivan, Arthur Leonard.
BOX 25—Mrs. Malcolm Caruthers. Guests: Mrs. John Gott, J. G. Dudley.
BOX 26—Mrs. Morris Cummings. Guests: Mrs. Oliver Cleaves, Mrs. W. K. Cochrane, Mrs. Harry McConnell, Mrs. Haldeman, Cleveland.
BOX 27—Mr. and Mrs. Fred A. Poor. Guest: Mrs. Bessie Branion of New York.
BOX 33—Mr. and Mrs. John Lambert. Guests: Mr. and Mrs. H. L. Thompson, Mr. and Mrs. A. C. Dillman.
BOX 34—Mr. and Mrs. William Dixon McIlvaine. Guests: Miss Helen Hinde, Miss Georgiana Owsley, William Hunt, John McIlvaine.
BOX 36—Dr. and Mrs. A. H. Burr. Guests: Mr. and Mrs. A. J. Benson, C. A. Coolidge, Will Wilkins.
BOX 37—Mr. and Mrs. Homer Stillwell. Guests: Mr. and Mrs. Edward Butler, Mr. and Mrs. Edward Swift.
BOX 38—Mr. and Mrs. Charles A. Monroe. Guests: Mr. and Mrs. Frank G. Logan, Mr. and Mrs. Stuart Logan.
BOX 39—Mr. and Mrs. Stanley Field. Guests: Mr. and Mrs. Edgar Uihlein, Mr. and Mrs. James Simpson.
BOX 42—Mr. and Mrs. Edward Hines. Guests: Mr. and Mrs. G. W. Embree, Mr. and Mrs. William H. Hill.
BOX 43—Frederick T. Haskell. Guests: Mr. and Mrs. John B. Drake, Mrs. Harold Eldridge, Miss Mabel Stevens, Henry W. Brant.
BOX 44—Miss Elizabeth Hinde. Guests: Mr. and Mrs. Earle Reynolds, Mr. and Mrs. Thornhill Broome, R. H. Mabbatt.
BOX 45—Miss Elizabeth McCormick. Guests: Miss Mildred McCormick, Mr. and Mrs. Walter Ayer, Eames McVeagh, George H. Ingalls.
BOX 46—Mr. and Mrs. Alexander Revell. Guests: Mr. and Mrs. Gustave Hessert, Mr. and Mrs. Frank R. Judd.
BOX 47—Mrs. Charles W. Brega. Guests: Mrs. Frank Gordon, Miss Margaret Enders, George Salisbury, Frederick B. Tuttle, Arthur Wheeler.
BOX 48—Mr. and Mrs. Ralph Shaw. Guests: Mr. and Mrs. Charles Adsit, Mr. and Mrs. Samuel L. Felton.
BOX 50—Mr. and Mrs. Walter R. Kirk. Guests: Mr. and Mrs. George McKinlock, Mr. and Mrs. John Pirie.
BOX 51—Mr. and Mrs. Benjamin H. Marshall. Guests: Mr. and Mrs. Lyman Bournique, Mr. and Mrs. James C. Ames.
BOX 52—Miss Marion Strobel. Guests: Miss Adele Blow, Miss Aline Manierre, John Favill, Clay Judson, C. S. Strobel Jr.
BOX 53—Mr. and Mrs. E. L. Ryerson. Guests: Mr. and Mrs. Jesse L. Moss, Mrs. J. Laurance Laughlin, Frank Cramer.
BOX 54—Mr. and Mrs. Cyrus Hall McCormick. Guests: Mr. and Mrs. Charles G. King.
BOX 55—The Misses Mary and Elizabeth Murphy, J. A. Smith.
BOX 56—Mr. and Mrs. Wallace Heckman. Guests: Mr. and Mrs. Hubert Bornham, Mr. and Mrs. Oliver Dennett Grover.

A CHILD DOESN'T LAUGH AND PLAY IF CONSTIPATED

Look, Mother! Is tongue coated, breath feverish and stomach sour?

"California Syrup of Figs" can't harm tender stomach, liver, bowels.

Mother! Your child isn't naturally cross and peevish. See if tongue is coated; this is a sure sign its little stomach, liver and bowels need a cleansing at once.

When listless, pale, feverish, full of cold, breath bad, throat sore, doesn't eat, sleep or act naturally, has stomach-ache, diarrhoea, remember, a gentle liver and bowel cleansing should always be the first treatment given.

Nothing equals "California Syrup of Figs" for children's ills; give a teaspoonful, and in a few hours all the foul waste, sour bile and fermenting food which is clogged in the bowels passes out of the system, and you have a well and playful child again. All children love this harmless, delicious "fruit laxative," and it never fails to effect a good "inside" cleansing. Directions for babies, children of all ages and grown-ups are plainly on the bottle.

Keep it handy in your home. A little given today saves a sick child tomorrow, but get the genuine. Ask your druggist for a 50 cent bottle of "California Syrup of Figs," then look and see that it is made by the "California Fig Syrup Company."—Advertisement.

FINEST CUT FLOWERS
A. LANGE, Florist
25 East Madison Street
Between State and Wabash
Central 5773-6-7-8

DEATH NOTICES.

IN MEMORIAM

McNELLIS—In grateful and loving remembrance of the late Charles McNellis Sr., who passed away Dec. 7, 1914. A devoted husband and father, a true and loyal friend; a kind and considerate employer, a successful and honorable citizen, respected for his achievements, for his integrity, and for his many sterling qualities. Gone from this world, but living in daily memory of
HIS FAMILY AND BUSINESS ASSOCIATES.

ADAMS—Officer William F. Adams, beloved husband of Elizabeth, nee O'Donnell, father of Loretta, John, Edward, and Shirley, son of the late Catherine Adams, brother of Mrs. K. Byrnes. Funeral Tuesday, 9 a. m., from late residence, 5416 Carpenter-st., to Visitation church, where high mass will be celebrated, autos to Mount Olivet. Friends wishing seats call Yards 662. Member of Policemen's Benevolent association. Washington, D. C., papers please copy.

OBITUARY.

FRANK R. FULLER DROPS DEAD IN FATHER'S HOME.

Frank R. Fuller of Winnekta, vice president of the Fuller-Morrison company, dropped dead at 7 o'clock last evening at he was entering the dining room in the home of his father, Oliver F. Fuller, at 1001 North Dearborn street.

Mr. Fuller was 52 years old and had been connected with the business founded by his father for thirty-one years. He was vice president of the original firm of Fuller & Fuller, and retained that office when a consolidation with Morrison, Plummer & Co. was effected eleven months ago.

In 1893 he married Miss Laura Hayes, the daughter of an early mayor of Chicago. There are two children, Phoebe and Roswell, 21 years old, who a sophomore at Yale university. A brother, Charles, also holds the office of vice president in the Fuller-Morrison company.

MRS. SALLY HARRISON DIES.

Mrs. Sally A. Harrison, a cousin by marriage of President William Henry Harrison, died yesterday at the home of a granddaughter, Mrs. C. A. Chandler, 2047 Montrose avenue. She was 90 years old.

ELIAS MARVIN WATKINS died yesterday at 407 Laurel avenue, Highland Park. Mr. Watkins came to Chicago from Michigan in 1858. He became secretary and treasurer of the Chicago Strawboard company, retiring from active business life ten years ago.

MRS. JEANNETTE WARE, widow of Eugene F. Ware, the Kansas poet, died in Kansas City, Kas., of pneumonia. Mrs. Ware was 66 years old. She had written many essays on the works of Shakspeare and other great English authors.

GUSTAV HOLLAENDER, composer of music for the violin and piano, is dead at Berlin. He was 65 years old.

DEATH NOTICES.

ANDERSON—Miss Ruth Anderson, Dec. 6, 1915, at Denver, Colo.; arrive at home, 6407 Ingleside-av., Wednesday morning. Funeral notice later.

BRENNAN—Mary Brennan, beloved wife of the late Maurice Brennan, mother of P. J., James T., John L., and Mary A. Brennan. Funeral Wednesday at 8 a. m., from chapel, 5438 S. Halsted-st., to Visitation church, autos to 63d and Illinois Central depot. Burial at Centralia, Ill. Friends wishing seats call Yards 662.

CASTLE—Mrs. Julia S. Castle, at Los Angeles, Cal., Dec. 3, mother of Mrs. John J. Hattstaedt, Mrs. Nelson Burritt, Mrs. Karleton Hackett, Mrs. Eugene Amory, Mrs. Frederick Dreybodt, and L. Frank, Charles and Robert Castle. Services at Oakwoods chapel Wednesday at 3 p. m.; interment at Oakwoods.

CLATTON—Cynthia L. Clayton, Dec. 5, 1915, age 78 years, mother of Rena M. Clayton. Funeral services from late residence, 122 E. 49th-st., Tuesday, Dec. 7, 9:30 a. m.; interment Rockford, Ill.

DONDERO—Theresa Dondero, Dec. 5, age 81 years, beloved mother of the late August and Stephen Dondero. Funeral Tuesday, Dec. 7, at 9:30 a. m.; from late residence 455 Orleans-st., to Assumption church, where high mass will be celebrated, thence by cars to Mount Carmel, via I. C. R. R., 12:15. Please omit flowers.

DISBROW—Dr. Ernest David Disbrow, Saturday, Dec. 4, after long illness. Funeral from late residence, 6231 Kenwood-av., Monday, Dec. 6; interment Grand Rapids, Mich., Tuesday, Dec. 7. Member of Jackson Park lodge, A. F. and A. M.

FOGARTY—Miss Nellie Fogarty, Dec. 6, at home of her nephew, George P. Schevers, 5748 S. Sangamon-st., beloved sister of Mrs. E. G. Schevers and Miss Mary Fogarty, beloved aunt of Arnold J., Marie, Julia, Ray, George, James, Louise, Clara, and Lawrence, Mrs. W. S. Goodnow, and Mrs. E. B. Schwalen. Funeral St. Bernard's church, 66th-st. and Stewart-av., at 8:30 Wednesday morning. Burial Marshall, Mich.

GORMLEY—Alice Gormley, nee Pickerell, beloved wife of the late James, fond mother of William, Frank, Officer Grover, James, Leo, Arthur, Aloysius, Raymond, Aleathea, Estella, Gertrude, and the late George Gormley. Funeral Thursday at 9 a. m. from late residence, 3002 Archer-av., to St. Agnes' church, where solemn requiem high mass will be celebrated. Automobiles to Mt. Olivet. Member of St. Agnes' court No. 16, W. C. O. F., and Martha Washington Hive No. 76, L. O. T. Friends wishing seats or autos call Yards 34.

HARRISON—Mrs. Sallie A. Harrison, Dec. 6, in her ninetieth year, beloved mother of Mrs. J. W. Skinner and the late Mrs. W. F. Smith, grandmother of Mrs. C. A. Chandler, W. E. Smith, L. C. Smith, F. W. Smith, O. H. Smith, Mrs. E. B. Tenny, and J. W. Skinner. Funeral Wednesday, Dec. 8, 2 p. m., from residence of her granddaughter, Mrs. C. A. Chandler, 2047 Montrose-av., by autos to Rosehill. Quincy, Ill., and St. Louis papers please copy.

IRWIN—Joseph Irwin, beloved son of Mary, nee Walsh, and the late Patrick, fond brother of Robert, James, Agnes, Eugene, and the late officer Charles W. Funeral Wednesday, at 9 a. m., from late residence, 3658 Hamilton-av., to St. Agnes' church, where solemn requiem high mass will be celebrated; automobiles to Mount Olivet. Member of Daniel Dowling council 1003, K. of C. Friends wishing seats call Yards 34.

KELLEY—Johanna Kelley, nee Shortell, wife of William Kelley, mother of John A., Frank W., Mrs. Dr. A. C. Salvail, Mrs. Irene Kelley Hick, deceased, Sister Mary of Holy Angels and Edward J. Kelley; member of De Paul court No. 448, C. O. F. Funeral from late residence, 1043 Webster-av., 9:30 a. m., Thursday, Dec. 9, to St. Vincent's church; autos to Mt. Carmel

DEATH NOTICES.

LYNCH—Margaret Lynch, nee Powell, Dec. 6, 1915, beloved wife of the late William Lynch and mother of Mrs. Mary Hanley and Sarah Lynch and the late William Lynch and sister of Mrs. P. Layden. Funeral from her late residence, 1510 W. Van Buren-st., Wednesday, Dec. 8, at 10 a. m., to St. Jarlath's church, thence by carriages to Mt. Carmel.

MOCKENHAUPT—Paul Mockenhaupt, Dec. 5, aged 67 years, beloved husband of Mary Mockenhaupt, nee Heilmann, fond father of Bert, Leo, Karl, Henrietta, William, and Paul Jr. Funeral Thursday, Dec. 9, from late residence, 3050 Grace-st., to St. Benedict's church; thence by carriages to St. Boniface cemetery.

PFLEGER—Herbert Pfleger, suddenly Dec. 4, age 12 years, beloved son of Mr. and Mrs. Oscar S. Pfleger, nee Wirts, brother of John Henry, Louis, and Edward. Funeral Tuesday, Dec. 7, 10 a. m., from late residence, 5648 S. Fifth-av., to St. Martin's church. Burial at St. Marie cemetery.

RAMSEY—William Wilson Ramsey, aged 69 years, husband of Laura S. and father of William R., Dec. 4, at his home, 6806 Harvard-av. Past eminent commander Apollo commandery. Funeral services 2 p. m. Tuesday at Englewood Masonic temple, 6734 Wentworth-av., under auspices Apollo commandery. Burial at Mount Hope.

RANDOLPH—Robert John Randolph, at the residence of his daughter, Mrs. George R. Skinkle, 6451 Kenmore-av. Services at Graceland chapel, Tuesday at 2 p. m.

RICHARDS—Alice H. Richards, Dec. 6, 1915, suddenly; beloved wife of Edward T. Richards, druggist, 2300 Cottage Grove-av. Funeral Tuesday, Dec. 7, 8 p. m., from chapel, 134 E. 23d-st. Burial Marietta, O.

RUBEL—Mrs. Frances Rubel, 74 years, 4337 Grand-blvd., beloved mother of Isidor Rubel, Emma Block, Clara Kaufman, Dr. Maurice Rubel, and Harry Rubel, Dec. 5. Funeral services at Sinai temple, 46th and Grand-blvd., Tuesday, Dec. 7, at 9 a. m. Thence by auto to Rosehill cemetery.

SACKLEY—John F. Sackley, at Oklahoma City, Dec. 4, 1915, aged 21 years, beloved and only son of William S. and Margaret Sackley, nee Furlong, and beloved brother of Lillian and Virginia and the late Frances Sackley. Funeral Thursday a. m. from residence, 4329 Washington-blvd., to St. Mel's church; by automobiles to Mt. Carmel cemetery.

STEWART—Albert William Stewart, beloved husband of Elizabeth, nephew of Hon. Joseph Howe of Halifax, N. S. Services 2:30 p. m. Tuesday, Dec. 7, at Rosehill chapel.

SWICK—Mrs. Charlotte F. Swick, mother of Mrs. C. L. Garrison, Mrs. R. F. Mix, and Mr. John Swick, Dec. 6, 1915, at age of 84 years. Funeral at 3157 South Park-av., Wednesday, Dec. 8, at 10 a. m. Interment at Palatine, Ill.

TAMPLIN—Mrs. Florence Tamplin, wife of J. W. Tamplin. Interment at Rosehill. Funeral services from 3346 W. Madison-st., at 2 p. m. Wednesday, Dec. 8, 1915.

TRIER—Lulu W. Trier, nee Walker, beloved wife of Charles W., fond mother of George, daughter of Mr. and Mrs. G. T. Walker, sister of Mrs. G. L. Wissinger and Cappitola Walker. Funeral Wednesday, 1 p. m. from the funeral chapel, 45 E. Garfield-blvd.; by automobiles to Mt. Hope. Funeral private.

VORBURG—William H. Vorburg, beloved brother of Louis and Louise, uncle of Edna, Ada, Helen, Florence, Herbert, Elmer, and Arthur. Funeral from late residence, 6440 Irving Park-blvd., at 1 p. m., Wednesday, by autos to Waldheim cemetery. Member of K. of P.

WARD—Ella B. Ward [nee Barman], Dec. 6, late of 900 Oakdale-av., beloved wife of John Ward. Funeral Wednesday 2 p. m. at chapel, 3176 N. Clark, near Belmont-av. Interment at Rosehill, by automobiles.

WATKINS—Elias Marvin Watkins, at his home in Highland Park, Ill. Funeral notice later.

MOVIE DIRECTORY

DOWNTOWN

STUDEBAKER
Michigan Boul. near Van Buren
Management of
JONES, LINICK & SCHAEFER
COME IN ANY TIME—STAY AS LONG AS YOU LIKE!
CONTINUOUS 11 A.M. to 11 P.M.
THIS WEEK
W. S. HART in "Between Men"
HELEN WARE in "Crossed Currents"
"Crooked to the End"
A Screamingly Funny Keystone With FRED MACE.
Pictures Shown Here Are 4 Weeks in Exclusive Advance of All Other Chicago Theaters.
DAYS 15c & 25c
NIGHTS ALL SEATS 25c

Jones, Linick & Schaefer's
LA SALLE--NOW
Madison, Near Clark
9 A. M.—CONTINUOUS—11 P. M.
THE ALLIES' SIDE OF THE WAR!
FIGHTING :: FOR :: FRANCE
Specially Taken for the French War Dept. Official Files.
SYMPHONY ORCHESTRA OF 30
Official Government Pictures
Same Pictures Now Playing at Geo. M. Cohan's Theatre, N. Y., Turning Away Thousands.
Main Floor 50c
Balcony 25c

DAMAGED GOODS
A Plea for the Sanctity of Marriage.
PLAYING EXCLUSIVELY AT THE
BIJOU DREAM
114 SO. STATE ST. Opp. Palmer House.

JONES, LINICK & SCHAEFER'S
ORPHEUM State, Opposite Palmer House, Monroe.
TODAY ONLY
VERA SISSON
In "A WOMAN WITHOUT SOUL"
And Another Picture.
Tomorrow—JULIA SWAYNE GORDON In "WASTED LIVES."

WORLD 61 W. RANDOLPH. "The Home of Chas. Chaplin."

CASINO 58 WEST MADISON STREET

SOUTH SIDE

ASCHER'S
PRESIDENT
55th St. and Calumet.
Mat. 2:30 and 4. Eve. 6:45 to 11.
ROBERT WARWICK in "SINS OF SOCIETY"
OTHER ADDED FEATURES.

DOWNTOWN

Alfred Hamburger's DOUBLE PROGRAM
ZIEGFELD
KITTY KELLY SAYS:
"TWO GOOD FILMS AT THE ZIEGFELD"
"Very happy this week is the Ziegfeld Program, containing two exceptionally worth looking at features. To doubt the quality of a Lasky picture is to waste one's time, but the prevailing production of 'MR. GREX OF MONTE CARLO' almost exceeds the customary excellence, so finished is it, handled with such literary pictorialness. . . . Some unusual effects have been achieved in manner and photography, intensifying the suaveness of the production."
In "THE WARNING," Henry Kolker has opportunity, of which he makes good use, to show that he is material to be desired for screen work. . . . Excellent photography prevails throughout. One of the most attractive pictures, bits in filmland is the scene with Kolker and the little boy before the fire. Both are consummate artists."
MR. HAMBURGER SAYS
that Miss Kelly's praise is not at all extravagant and that in "MR. GREX" and "THE WARNING" he is presenting a double feature program that is indeed a rare treat for the lovers of excellence in photoplays—the end for which both Miss Kelly and he are striving.
Music by Banda Rossa ZIEGFELD ORCHESTRA

Strand THEATRE
WABASH AVE, OPPOSITE THE BLACKSTONE.
DAILY—CONTINUOUS—NOON to 11 P. M.
Entire Bill Changed Every Sunday
MATS-15¢ 25¢ EVE-15¢ 25¢ 50¢
"Paramount" Photoplay
LOU TELLEGEN
IN "THE UNKNOWN"
A THRILLING PLAY OF ADVENTURE ON THE SAHARA DESERT
BRILLIANT VOCALISTS
25—ORCHESTRA—25
NEXT WEEK
FANNY WARD in "THE CHEAT"
MORE FOR THE MONEY THAN ANY SHOW IN TOWN
THE CHILDREN'S HOUR—SATURDAY, 10:30 A. M.
A Program for the "Kiddies"
10 and 15 Cents

SOUTH SIDE

BEACH
Hyde Park Boulevard & Harper Ave.
At 51st St. Station of the Ill. Central
TODAY—EVE. 7 TO 11.
TRIANGLE PROGRAM
DOUGLAS FAIRBANKS
The Famous Young Comedian, in
"DOUBLE TROUBLE"
Also
FRED WARE
in "A Janitor's Wife's Temptation"
A Triangle-Keystone Comedy

KENWOOD
47th & Kimbark Eve. 7 to 11
FREDERICK LEWIS and ETHEL GRAY TERRY in
Schubert's Broadway Sensation, "BOUGHT." Pathe Weekly and Others.

HARVARD 63rd St. and Harvard. Eve. 6:45 to 11 P. M.
FRANCIS X. BUSHMAN
In "PENNINGTON'S CHOICE."

SOUTH SIDE

HARPER
"House of Quality"
83d St. and Harper Ave.
PAULINE FREDERICK
IN
in "BELLA DONNA"
Shown at the Eve. Perf. Only
SPECIAL MATINEE PICTURES
ALL SEATS 10c
NOTICE—Beginning today "The Harper" will run continuous performances 2:30 to 11:30 P. M. daily and Sunday.
"A MATINEE EVERY DAY"
The Famous Harper Orchestra
Director Paul S. Hirt

VISTA 47th St. and Cottage Grove
HOLBROOK BLINN
In a Powerful Society Play
'A Butterfly on the Wheel'
A Thrilling Drama of Matrimonial Strife
Weekly News and Others

SHAKESPEARE
43rd and Ellis Ave. Eve. 7 to 11.
SPECIAL LADIES' MATINEE, 10c
Jesse L. Lasky Presents the Greatest of All Prima Donnas,
GERALDINE FARRAR IN "CARMEN"

ASCHER'S
COSMOPOLITAN
79th and Halsted. Eve. 6:45 to 11 P. M.
FLORENCE ROCKWELL in
"BODY AND SOUL." 5 Acts.
"NEAL OF THE NAVY."
Latest Episode, and a Good Comedy.

GRAND 650 East 63rd Street. Con., Mat. and Eve.
MARY PICKFORD
In "ESMERALDA."

HYDE PARK 53rd and Lake Park Ave. Mat. and Eve.
HOBART BOSWORTH in
"THE WHITE SCAR." 5 Acts.

E. A. R. 6339 Wentworth Av. Eve. 7 to 11.
Audrey Munson — "Inspiration."

NORTH SIDE

VITAGRAPH
2133-41 Lincoln Av., Nr. Belmont.
Continuous—1:30 to 11 P. M.
THEDA BARA
in "THE GALLEY SLAVE"
5 Parts. ADULTS, 10c; CHILDREN, 5c.

KEYSTONE 2912 Sheridan Rd. 800 SEATS
BLANCHE FORSYTHE
in "THE STRIFE ETERNAL"
5 PARTS.

REGENT 6746 SHERIDAN ROAD Near Loyola "L" Station
MARGUERITE CLARK
In "HELEN OF THE NORTH."

MORSE 1320 MORSE AVE. at Rogers Park "L" Station
FRED'K PERRY in "The Family Stain."
5 Act Fox Feature. 2 Comedies.

SOUTH SIDE

ASCHER'S
FROLIC
55th and Ellis

CUNARD LINES RENT SPACE IN EIGER BUILDING

New Structure at Dearborn and Randolph to Be Named After Steamship Company.

A transaction of much interest has been closed in the loop district by E. F. Keebler & Co. in the lease for Emil, Joseph, and Oscar Eiger to the Cunard Steamship company, limited, represented by F. G. Whiting, western manager of the Cunard and Anchor lines, of the entire bank floor and additional space on the eighth floor of the new building at the southwest corner of Randolph and Dearborn streets.

The lease runs for twenty years at a term rent of $160,000, the space on the bank floor of approximately 2,500 square feet renting at the rate of about $3 a square foot. The building, which has been known as the Eiger building, will be renamed the "Cunard" building. The Cunard Steamship company, together with the Anchor line, will move to the new quarters from the bank floor of the McCormick block at the southeast corner of Dearborn and Randolph streets, where they have been located for the last eighteen years.

It is interesting to note in this connection that this is the third move of the Cunard company during the forty years since it first opened in Chicago. Their first office was at 72 Market street, and the year following it moved to the old Sherman house corner, the second move being to the present location, Randolph and Dearborn streets. This corner is regarded as particularly well adapted to the business of the company.

Big Hyde Park Deal.

The four story store, office, and flat building at the southwest corner of Fifty-fifth street and Harper avenue, embracing also the southeast corner of Fifty-ninth street and Blackstone avenue, and the leasehold interest in the 301 feet of land fronting on Fifty-fifth street by 100 feet on Harper avenue and 150 feet on Blackstone avenue, have been conveyed by John Refakes to Nick Korson and Nick Stathopulos, a nominal consideration being given.

The building contains fifteen stores, five offices, and fifty-one flats and a lodge hall. Mr. Refakes leases the ground from William M. Derby on May 1, 1913, for ninety-nine years at an annual rent of $7,000 and is said to have purchased the improvements for $100,000. The Chicago Real Estate Auctioneers are stated to have been the brokers in the present transaction.

Several Flat Deals.

Several good sized flat deals were reported, in one of which Herman and Frederick Wiefel sold to Frederick and Clara M. Ruff the eighteen apartment building at the southwest corner of Clarendon avenue and Crescent place, with 147x100 feet of ground, for a reported consideration of $70,000, subject to an incumbrance of $23,500, although the records show a smaller consideration. The apartments contain four and five rooms and the building has an annual gross rent of $9,800. In part payment the purchaser conveyed the three flat building at 1133 Addison street at a valuation of $7,700, Gary property valued at $6,000, and the balance cash. Robert P. Hillinger & Co. were the brokers.

The fifteen apartment building at the intersection of Ardmore, Wayne, and Victor avenues, on an irregular shaped lot having a frontage of 105 feet on Ardmore and 100 feet on Victor avenue, known as the Fairview apartments, has been sold by Mrs. Johanna Foege to Joseph P. Pichl for a reported consideration of $50,000. In part payment the purchaser conveyed the six flat building at the northeast corner of North Troy and Byron streets, valued at $20,000, subject to $8,000, and the three flat building at 3831 North Clark street, valued at $7,500, subject to $3,000. John W. Dunklau of R. C. Ludwig & Co. was the broker.

Rhodes Avenue Trade.

The twelve apartment building at the southeast corner of Rhodes avenue and Sixty-second street lot 76x125 feet has been sold by P. D. Ryan to L. S. Tobias for a reported consideration of $45,000, subject of an incumbrance of $20,000. The apartments contain five rooms and the building has a gross annual rent of $6,500. Mr. Allen of Whiteside & Wentworth was the broker.

The six apartment building at 1516-18 Rosemont avenue, lot 50x136 feet, has been sold by Mark L. B. Vieleher to A. G. Swanson for a reported consideration of $25,000. In exchange the purchaser conveyed the three apartment building at 6446 Greenview avenue, lot 32x125 feet, valued at $16,000. Walter J. Becker was the broker.

The property at the southwest corner of Sixty-third street and Champlain avenue, lot 50x125 feet, improved with a store and flat building, has been sold. I. Laeschinsky to Mattie Bloom for a reported consideration of $40,000. The purchaser conveyed in part payment the theater and store property on State street 200 feet north of Garfield boulevard, valued at $26,000. The sale was negotiated by Henry P. Maun and Harry Marks.

Flat Building Sold.

Lin Hansen has sold to Lizzie Dorsch the six flat building at 4542-44 North Racine avenue for a reported consideration of $27,000, the purchaser conveying in part payment the southeast corner of Potomac and Washtenaw avenues at a valuation of $16,250. W. Deuchslag & Co. were the brokers.

The residence property in Sheridan road, 200 feet north of Leland avenue, lot 50 x150 feet, east front, has been conveyed by Lloyds K. Smith to Frank J. Klauck for an indicated consideration of $36,500, subject to an incumbrance of $19,000.

Record has been made of the sale by Andrew Andersen to Andrew Thelander of the property at the southeast corner of Hamlin avenue and Byron street, lot 48x215 feet, with flat improvements, for an indicated consideration of $25,000, subject to an incumbrance of $15,000.

Seventy-ninth Street Deal.

Record also was made of the conveyance by Murray Wolbach to Mary McMullen of the property in Seventy-ninth street, 79 feet west of Aberdeen street, lot 78x106 feet, south front, with brick improvements, for an indicated consideration of $21,000, subject to an incumbrance of $8,500.

Joseph Downey has let the contract for the erection of a three story and basement mill constructed building with white tile enameled front on 50x160 feet of ground at 2235 Michigan avenue. The plans were drawn by Alfred S. Alschuler to fit the requirements of the Kelly-Springfield Tire company, which has taken a long term lease of the property. Albert H. Wetten & Co. were the brokers.

Brompton Avenue Loan.

The American Bond & Mortgage company has negotiated a loan of $75,000 at 6 per cent to Fred Becklenberg on the thirty apartment building which he is erecting at 743-55 Brompton avenue.

Fayette S. Munro of Vrooman, Munro & Vrooman, who has been much in the public eye in connection with the Fergus suits, will be the speaker at today's weekly luncheon of the Cook County Real Estate board his subject being "State Efficiency and Economy."

Real Estate Transfers.

ROGERS PARK.

Francisco-av., N., 70 n of Arthur, e f, 66x124, rev. stamp $1, Neff, 1 [C. T. T. Co. to Edward Scheller] ..... $ 10
Tolman-av., N., 262 n of Arthur, e f, 32x124.91, rev. stamp 50c, Nov. 12 [C. T. T. Co., tr., to Gustaw T. Larson] 10
Twp. 41, pt. s w ¼ 35-41-14, cig. 3.81 a., April 24, 1911 [Katie Didier to John Didier] 1
Washtenaw-av., N., 127 s of Arthur, e f, 83x124, rev. stamp $1, Nov. 12 [C. T. T. Co., tr., to Theo. O. Johnson] 10

LAKE VIEW.

Aldine-av., 250 e of Broadway, n f, 60x156, rev. stamp $10, Dec. 3 [Charlotte Stephenson to Hannah Fried.und] 10
Ashland-av., N., 220 s of Montrose-blvd., w f, 50x100, rev. stamp $8, Nov. 24 [A. F. Suiter et al. to Otto Swanson] 10
Halsted-st., N., 295 n of Wrightwood-av., w f, 25x145, rev. stamp $1.50, incumb. $2,050, Dec. 3 [J. H. Franzen Jr. et al. to John P. Hollen] 10
Hermitage-av., N., n w cor. Sunnyside, e f, 92x165, Dec. 6 [C. B. Z. Kent to Lena Laupe] 1
Nelson-st., 108 e of N. Ashland-av., n f, 26x124, rev. stamp $2, Dec. 3 [Peter Elzig to Angela K. Etzig] 10
Sheridan-rd., 200 n of Leland-av., e f, 50x150, rev. stamp $17.50., incumb. $19,000, Dec. 1 [Lloyda K. Smith to Frank J. Klauck] 10

JEFFERSON.

Belmont-av., W., 49 e of Nagle-av., s f, 50x125, rev. stamp 50c, Dec. 3 [W. B. Neild to Maurice B. Botsford] 1
Berenice-av., 212 n of Laramie, n f, 50x125, rev. stamp $1.50, incumb. $1,750, Nov. 29 [John McCabe to Leo R. Holway] 10
Christiana-av., 289 n of Diversey, e f, 31x125, incumb. $2,800, Dec. 3 [Edward Hubick to James Young] 10
Same ppty., incumb. $2,800, Dec. 3 [James Young to Belle Hubick] 10
Cullom-av., 152 w of Leland-av., s f, 30x125, rev. stamp $2.50, incumb. $4,000, Dec. 3 [Henry Aulie Jr. to Albert H. Koelin] 10
Davlin-ct., 180 n e of Noble-st., n w f, 30x131, rev. stamp $1, Nov. 30 [Eda Bartels to Michael Sidwela] 1
Fletcher-av., 249 w of Lavergne, s f, 25x125, rev. stamp $2, sub. to incumb., Nov. 29 [H. O. Lavold to John A. Vioker] 10
Hamlin-av., s e cor W. Byron-st., w f, 48x125, stamp $10, incumb. $16,000, Nov. 24 [Andrew Anderson to Andrew Thelander] 10
Hamlin-av., N., 311 n of Addison-st., e f, 25x120, rev. stamp $1, Dec. 2 [C. J. Krause to Hulda K. Hansen] 1
Humboldt-st., N., 157 n of Belle Plaine-av., w f, 30x125, rev. stamp $1, incumb. $600, Dec. 2 [Julius Kehm to Jennie Appleby] 10
Keating-av., N., 239 s of Barry, w f, 30x120, incumb. $4,500, Nov. 15 [Bernhard Magnussen to Wily M. Hansen] 400
Keating-av., N., 239 s of Barry, w f, 30x120, incumb. $4,500, Nov. 16 [Lily M. Hansen und. ¼ int. to Bernhard Magnussen] 10
Keating-av., N., 239 s of Barry, w f, 30x120, rev. stamp $1.50, incumb. $4,500, Nov. 16 [Lily M. Hansen to Hans Wold] 10
Keystone-av., 249 s of Dickens, e f, 30x125, Oct. 5, 1911 [C. J. Blair to Edward S. Johnson] 10
Laramie-av., s w cor Dickens, e f, 25x125, Nov. 13 [W. B. Wolrath to C. T. T. Co., tr.] 1
Monticello-av., n., 248 s of Waveland, w f, 50x125, rev. stamp $2, incumb. $1,500, Dec. 2 [H. B. Lundgren to Elisabeth H. Troeberg] 3,500
Oak Park-av., 119 n of George-st., s f, 119x126.85, rev. stamp $1, Dec. 4 [Ernestine Thielsen to Otto Erickson] 10
Sawyer-av., N., 72 n of Wellington-st., w f, 100x123, rev. stamp $2, Nov. 15 [J. R. Houston et al. to Carl O. Nelson] 10
Warwick-av., 265 e of Maynard, s f, 125x194, rev. stamp $1, Dec. 3, 1912 [Geo. F. Koester to John A. Metzye] 775
Warwick-av., 112 w of Menard, s f, 62x125, rev. stamp 50c, Nov. 29 [Geo. F. Koester to Ignatz Kinsch] 420

SOUTH TOWN.

Bonfield-av., 2724, e f, 24 ft to alley, rev. stamp $1, Nov. 27 [Frederick Schmultz to Simon P. Gary] 10
Federal -st., 3826, e f, 25x97, rev. stamp $2, Nov. 5 [Julia J. Collins to Margaret L. Collins] 10
Randolph-st., W., 40 w of N. State, s f, 20x80, Dec. 2 [John M. Kranz quitclaims to Florence M. Kranz] 1
39th-st., W., 209 w of Washtenaw-av., s f, 25x125, rev. stamp $1, Nov. 30 [Virginia L. Luberger to D. G. Dunne] 10
29th-pl., s w cor Calumet-av., n f, 25x125, rev. stamp $5, Dec. 1 [Est. Augusta Leverenz to Lloyds K. Smith] 10
Wabash-av., 250 s of 35th-st., e f, 50x124, m. or l., rev. stamp $3, Oct. 19 [T. W. Jones to Sylvia Allen] 10

HYDE PARK.

Bennett-av., 397 s of E. 53d-st., 40x124, rev. stamp $1.50, Dec. 2 [Geo. H. Thompson to Jens Jenson] 10
Clyde-av., 296 n of E. 75th-st., w f, 35x120, rev. stamp $1.50, Dec. 2 [Geo. Escine M. Paule to Ingwald B. Nordby] 10
Ellis-av., 195 n of E. 42d-pl., w f, 58x158, m. or l., rev. stamp $10.00, incumb. $14,000; Oct. 19 [Livydell Poole to Peter J. La Fleur] 10
Lake Park-av., 4150, s w cor., 50x125, rev. stamp $1.00, Nov. 24 [Albert Bobb to Samuel Inlander] 75
Lake Park-av., 4150, s w cor. 123d, w f, 25x123, rev. stamp 50c, Nov. 24 [Albert Bobb to Samuel Inlander] 11,300
Lake Park-av., 128 n of W. 123d, w f, 25x123, rev. stamp 50c, Nov. 24 [J. P. Smith to Stanley Wasiavskie] 500
Indiana-av., 35 s of 74th-st., w f, 32x100, rev. stamp $1.00, Nov. 29 [Estate Rachel Prescott to Ida L. Medin] 10
Luella-av., 148 s of 76th-st., e f, 20x125, rev. stamp $1.50, incumb. $3,000, Dec. 3 [Anna D. Peterson to Hulda C. L. Bergstrom] 10
McChesney Hyde Park homestead sub, lots 43 and 44, resub in ¼ block 16, etc., rev. stamp $1.00, incumb. $900, Nov. 23 [C. R. Bixby to Frank E. Daniels] 10
Phillips-av., 222 n of 87th-st., w f, 25x125, rev. stamp 50c, Nov. 15 [Lawrence Murphy to John E. Houk] 10
Ridgewood-av., 5489, w f, 25x76, rev. stamp $3.00, Nov. 19 [Albert Bobb to Samuel Inlander] 2,500
South Park-av., 212 n of 85th-st., e f, 75x162, rev. stamp $1.00, Nov. 16 [Adolph Larson to Elizabeth L. Slavin] 10

LAKE.

Aberden-st., n. w. cor. W. 56th-st., e f, 50x124.1, rev. stamp $7, incumb. $14,000, Dec. 3 [J. P. Bradley to James P. Egholm] 14,000
California-av., 199 s of W. 46th-st., e f, 25x125, rev. stamp $3, Nov. 6 [John Kwiatkowski to Peter Trojanowski et al.] 3,400
Garfield-blvd., 67 e of Aberdeen-st., e f, 55x155, rev. stamp $7.50, Nov. 29 [C. H. Stresenreuter to Jacob V. Jacobsen] 15,000
Garfield-blvd., 88 w of Wood-st., s f, 50x125, rev. stamp $14, incumb. $12,000, Dec. 3 [J. P. Egholm to Joseph P. Bradley and Bridget M. Bradley] 26,000
Halsted-st., 200 s of W. 74th, e f, 25x121, rev. stamp $2, July 2 [M. J. Dowling to Hugh P. O'Donoghe] 2,000
Hermitage-av., 248 n of W. 83d-st., w f, 25x125, rev. stamp $3, Nov. 1 [Wladyslaw Andrzejewski to Jan Piekarzek] 2,975
Honore-st., 24 s of W. 60th, w f, 25x124, rev. stamp $2, incumb. $1,000, Nov. 16 [Anton Klink to Henry Geyer] 3,500
Laflin-st., n. w. cor. W. 70th, e f, 32x124, rev. stamp $8.50, incumb. $5,200, Dec. 2 [Fred Heine to George Sutterlin] 8,500
Laflin-st., 221 n of W. 58th, e f, 25x124, rev. stamp $2, incumb. $1,800, Nov. 23 [Mary A. Johnson to Maurice Sheehan] 3,500
Lincoln-st., n. w. cor. W. 65th, e f, 25x123, rev. stamp 50c, incumb. $400, Nov. 19 [Herman Bachert to Otto A. Mohle] 800
Lincoln-st., 125 s of W. 72d, e f, 25x124, April 29, 1907 [Theresa Rauch to Thomas D. O'Brien] 200
May-st., s cor. 77th, e f, 50x124, rev. stamp $3.50, incumb. $7,000, Nov. 16 [A. J. Erickson et al. to James P. McGurk] 10
Oakley-av., 171 n of W. 61st-st., w f, 27x126, rev. stamp 60c, Nov. 16 [C. T. & T. Co., tr., to William H. McDonald] 385
Oakley-av., 199 n of W. 60th-st., w f, 27x126, rev. stamp 50c, Nov. 16 [C. T. & T. Co., tr., to William H. McDonald] 385
Park-st., 148 e of W. 63d, e f, 26x124, rev. stamp $3.50, Dec. 3 [estate George Heifrich to Philip R. Heifrich] 3,500
Racine-av., 148 n of 77th-st., w f, 25x124, rev. stamp 50c, Sept. 14 [Emil Hart to Ernest A. Bjork] 500
77th-st., W., n e cor Springfield-av., e f, 500x200, rev. stamp $5, Dec. 1 [Catherine Patterson to Joseph Drevenj] 10
79th-st., W., n e cor. Lincoln, s f, 162x80, rev. stamp $8, Nov. 27 [$1,000, Dec. 2 [Harry A. Brown to Elias Swerkin] 10
State-st., 80 n of Garfield-blvd., e f, 70x160, rev. stamp $7.50, incumb. $9,250, Dec. 2 [Mattie Bloom to Samuel Leschisky] 10
Talman-av., 269 s of W. 64th-st., w f, 48x129, rev. stamp $1, Oct. 19 [Emily Perry to Charles J. Campbell] 10
30th-st., W., 341 n of S. 24x120, rev. stamp $1, incumb. $2,600, Nov. 26 [J. L. Aubin to Kazimir Mazarka] 10
Union-av., s w cor. W. 51st-st., e f, 99x125, rev. stamp $4, Nov. 28 [Sarah A. Gahan et al. to Wm. McAlister] 10
Union-av., 90 s of W. 51st-st., e f, 25x125, rev. stamp $1, Dec. 3 [Sarah A. Gahan to Wm. M. Elster et al.] 10
Yale-av., 259 n of W. 80th-st., 50x166.5, rev. stamp $7, Dec. 3 [Annie E. Sullivan to John C. Ruetenstein] 7,000

CALUMET.

Halsted-st., 159 s of W. 121st, e f, 50x125, rev. stamp $1.50, Sept. 29 [Johanna Swartz to Henry Ofelendorf] .. 1,500
107th-pl., 426 e of Stewart-av., s f, 25x125, rev. stamp 50c, Nov. 29 [Geo. Hillstrom to Ralph W. Vandestunden] 99
113th-st., W., 69 w of Yale-av., n f, 37x125 and c. p., rev. stamp $2.50, Nov. 22 [H. J. and A. J. Whipple to Garret H. Dekker] 2,100
Wash. Heights, lots 43 and 44, block 39, rev. stamp $1, Sept. 30 [Ada S. Silva to Wm. W. Buss] 200
Wash. Hghts., sec. 17 add., pt. lf. 17-37-14, rev. stamp 50c, Dec. 2 [Wm. Felck to Peter J. Burger] 1

WEST TOWN.

Chapin-st., 1319, n f, 20x125, rev. stamp $2.50, incumb. $1,000, Dec. 2 [Ottilia Kosakonski to stanisawa Rinkouski] 2,200
Cleaver-st., 276 s of Bradley, w f, 26x125, rev. stamp $1, Aug. 31 [Katie Kruczka to Josef Drazanski] 1
Cortland-st., 125 w of N. Rockwell, s f, 20x125, rev. stamp $2, Oct. 30 [Theresa Nye et al. to Henry H. Scepenas] 2,000
Humboldt-blvd., 250 n of Armitage-av., e f, 50x164, rev. stamp 50c, Dec. 3 [John Struve to Paul Tatge] 10
Humboldt-blvd., 250 n of Armitage-av., e f, 50x164, rev. stamp $6.50, Nov. 22 [Jenny C. Olsen to John Struve] 10
Lincoln-pl., N., 1049, w f, 21x121, rev. stamp $1, incumb. $1,500, Nov. 23 [H. S. Gemmill to Daisy R. Knox] 1
North-av., 49 w of Francisco, s f, 24½ to L. & R., Nov. 20 [Nettie Schwartz to Belle Hodes] 10
Same pty., Nov. 20 [Belle Hodes quitclaims to Max Schwartz et al] 1
North-av., n w cor Wood-st., s f, 122x80, rev. stamp $8, sub to all inc., Dec. 3 [Stanislaw Cyzan to Frank J. Mazurkiewicz] 10
Fullerton-av., W., 73 w of Western, s f, 48x140, rev. stamp $1, incumb. $2,500, Nov. 22 [Max Adamowski to Walter Mywski] 10
Thomas-av., 247 n of Belmont, e f, 25x125, rev. stamp $1, incumb. $900, Nov. 6 [Mary N. Noren to John Ostaki] 10
Talman-av., N., 141 n of Diversey, w f, 52x125, rev. stamp $1, Dec. 1 [Charles Wolfgram to Florence Levy] 10
Warsaw-av., 210 n of California, w f, 40x125, rev. stamp $3, Nov. 11 [Nikalaus Stecham to Axel W. Wahl] 1
Ashland-av., 264 s of Blackhawk-st., e f, 45x126, rev. stamp $5, incumb. $10,000, Nov. 30 [Zofia Stachon to Henry L. Newhouse] 10
Carroll-av., 178 e of Karlov, n f, 25 to alley, rev. stamp $1.50, incumb. $1,150, Dec. 1 [Susanah Nielsen to Wild J. Bell] 1
Central-av., N., 144 w of Potomac, e f, 85x124, rev. stamp $1, Dec. 22 [Gerhard Grieameyer to Gottfried Johnson] 10
Gladys-av., 100 w of Kildare, s f, 25x124, rev. stamp $3.50, incumb. $1,500, Dec. 1 [C. Stratton to Edith A. Fitzgerald] 10
Haddon-av., 288 w of Long, s f, 32x125, rev. stamp $2, Sept. 1 [Joseph Wassell et al. to Augusta Rebold] 10
Keeler-av., 144 n of Hirsch-st., e f, 48x125, rev. stamp $3.50, Sept. 29 [Christina R. Walstad et al. to M. in C., to Edward C. Varlotf] 3,057
Keystone-av., 232 n of Chicago, w f, 29x125, rev. stamp $1, Dec. 3 [Edward C. Varlotf to Esther Rosenthal] 10
Sawyer-av., 124 s of Chicago, e f, 24x125, rev. stamp $2.00, incumb. $1,700, Nov. 23 [C. H. Serum to Antoni Domin 3,500
Seeley-av., 102 s of Adams-st., e f, 25x126, Nov. 23 [Mary Collins to Adelade F. Rose 10
Stoltz-st., 175 n of Polk, w f, 24x124, rev. stamp $1.50, incumb. $4,800, Nov. 26 [Pauline Forte to Anna Lamagna 10
Taylor-st., W., 100 e of Throop, n f, 25x125, rev. stamp $2.00, incumb. $550, Nov. 29 [Jennie F. Montenigro to Luigi Perillo 10
Taylor-st., W., 200 e of Oakley-av., n f, 25x125, rev. stamp $1.50, incumb. $3,000, Nov. 29 [Jimie Miller to Harry Gomberg 10
13th-st., W., 312 s of Wood, s f, 24x125, rev. stamp 50c, incumb. $2,000, Nov. 23 [Elie Katz to Abrahan Walcher] et al. 1
13th-st., W., n w cor of Throop, n f, 24x124, rev. stamp $3.00, incumb. $4,000, Nov. 30 [Joseph Goldblatt to Freida Mandel 10
Turner-av., 50 s of W. 19th-st., e f, 25x125, rev. stamp $4.00, Nov. 27 [Anna T. Miller to Hanna R. Jung] 10
12th-st., W., 97 w of Lincoln, s f, 24x125, rev. stamp $1.00, incumb. $5,150, Nov. 22 [Bertha Stodsky to Joseph Polokoff] 10
12th-st., W., 49 w of Fairfield-av., s f, 250x150, rev. stamp $1, incumb. $2,000, Nov. 23 [Sarah Polishuck to Mary Greenstein et al.] 10
21st-st., W., 240 w of Paulina, s f, 24x125, rev. stamp $4, incumb. $9,400, Nov. 21 [Joseph Blaha to Rudolph Pracutpinsky] 10
22d-pl., W., 126 e of Leavitt, n f, 20x124, April 23 [Geo. M. Rank to Leopold Rank] 12,000
22d-st., n e cor. Robey, e f, 51x126, rev. stamp $12, Nov. 29 [Johanna M. Valk to Tomes B. Arnos] 6,000
Van Buren-st., W., 4323, 225 w of Kildare-av., n f, 22x124, rev. stamp $2.50, incumb. $3,000, Dec. 1 [W. J. Bell to Susannah Nielsen et al.] 12,000
Washburn-av., n e cor. Paulina-st., s f, 25x83, rev. stamp $3, incumb. $1,200, Nov. 29 [Annie Brady et al. to Theresa Musick] 10
Washtenaw-av., 83 s of Rice-st., w f, 33x100, rev. stamp $4.50, incumb. $4,500, May 21 [G. G. Blau to Josafine Swanaga et al. 1
Lindstrom, mason; owner is carp. 9,000
Washtenaw-av., 83 s of Rice-st., w f, 33x100, rev. stamp $1, incumb. $4,500, Dec. 1 [Josefus Swanaza to Stanley F. Gloubeck] 10
Western-av., n w cor. W. Taylor-st., e f, 48x125, rev. stamp $7, incumb. $18,000, Nov. 29 [Elias Epstein to Joseph Wijesnsky] 10
Western-av., N., 1250, e f, 25x126, rev. stamp $2.50, incumb. $2,000, Nov. 22 [Martha Rasch et al. to Harry Stein] 4,200
Wilcox-av., 173 e of Springfield, s f, 27x121, rev. stamp $5, incumb. $4,500, Sept. 7 [W. E. Jackson quitclaims to Minnie C. Jackson] 10

Building Permits.

West bank of river, between 120th and 122d-sts; concrete granite elevator, sulphur house, dust sacking plant, office, and scale house, N. W. R. Co.; R. A. Kirkpatrick, arch.; Weatherspoon-Engler Co., mason; not given. $2,500,000
Milwaukee-av., 8002-04, 1 story brick stores; H. C. Grosse, 9321 Rust-st.; Thomson & Jebsen, arch.; C. L. Carlson, mason; E. F. Norberg, carp. 8,000
S. Green-st., 7716-18, 2 story brick dwelling; J. N. Bower, 7621 Normal-av.; M. Hyde, arch.; H. Dunkel, Mason; A. Johnson, carp. 11,000
W. 108th-pl., 134, 2 story frame flats; D. R. Hellstrom, 259 E. 115th-st.; A. F. Hughes, arch.; Calumet Construction Co., mason; J. Wasilowskis, carp. 2,800
Christiana-av., 4501-07, 3 story brick apartments; S. Swanson, 3516 N. Clark-st.; O. Johnson, arch.; J. E. Mohlin, mason; not let. 35,000
N. Washtenaw-av., 4868, 2 story brick apartments; John Johnson, 4860 North Washtenaw-av.; M. Leviton, arch.; J. E. Mohlin, Mason; not let. 5,000
Eberlart-av., 6041, 2 story brick flats;

D. C. Ball, 6110 Evans-av.; A. G. Lund, arch.; Frank Kittendorf, mason; O. Pearson, carp 8,500
W. 50th-pl., 720-722, 3 story brick apartments; Jennie M. Hill, 2136 Washington-blvd.; F. F. Olson, arch.; E. Koelyn, mason; not let 22,000
S. Seeley-av., 4750, 2 story frame flats; F. Swikowski, 4760 S. Seeley-av.; J. Slovinec, arch.; F. V. Zintak, mason; owner is carp. 3,000
N. Kedzie-av., 2025-35, 1 story brick garage; H. W. Mueller, no address; K. S. Neeber, arch.; Albert Heker, mason; owner is carp. 4,400
Schubert-av., 4712, 2 story brick flats; A. Gundersen, 4820 Altgeld-st.; T. J. Reynertson, arch.; Magnus & Wold, mason; owner is carp. 4,500
Lawrence-av., 2030, 1 story frame residence; Mrs. M. Jennings, 2107 Lavergne-av.; T. J. Reynertson, arch.; owner is mason; E. Larsen & Son, carp. 3,000
S. Albany-av., 2900, storage tanks; Barrett Manufacturing Co., 2900 S. Sacramento-av.; A. R. Ingalls, arch.; owner is mason; not given 1,500
N. Lunas-av., 1418-1420, 2 story brick flats; E. J. Dirks, Lincoln-av. and Diversey-pkwy.; E. Brauchler, arch.; W. Gade, mason; E. J. Bunge, carp. 8,000
N. Lunas-av., 1431-1439, 2 story brick flats; E. Dirks, Lincoln-av. and Diversey Parkway; E. Brauchler, arch.; W. Gade, mason; E. J. Bunge, carp. 8,000
N. Central-av., 1433, 2 story brick flats; E. J. Dirks, Lincoln-av. and Diversey Parkway; E. Brauchler, arch.; William Gade, mason; E. J. Bunge, carp. 4,000
E. 50th-pl., 617-619-21, 3 story brick apartments; J. Daly, 5015 Calumet-av.; A. Foster, arch.; A. T. Herlin, mason; Olson & Son, carp. 14,000
E. 51st-st., 940-52, 3 story brick apartments; J. J. Daly, 5015 Calumet-av.; A. Foster, arch.; A. T. Herlin, mason; Olson & Son, carp. 52,000
S. Robey-st., 6335, 1½ story frame residence; James Russell, 6335 S. Justine-st.; William Carnegie, arch.; Workman Co., mason; owner is carp. 2,500
Gregory-st., 1715, 2 story brick flats; Paul Huffman, 1721 Belmoral-av.; F. Fischer, arch.; O. Peterson, mason; owner is carp. 4,000
Ellis-av., 5426-32, 3 story brick apartments; C. Anderson, 6758 S. Morgan-st.; T. R. Bishop, arch.; Turnquist Bros., mason; owner is carp. 80,000
W. Superior-st., 3552, 2 story brick dwelling; Frank Massino, 2552 W. Superior-st.; J. K. Neebe, arch.; H. Buecher, mason; owner is carp. 2,000
W. 61st-st., 8529, 1 story frame residence; W. R. Watson, 8515 W. 60th-st.; A. G. Lund, arch.; A. Schrik, mason; W. Wampler, carp. 1,800
Blaine-pl., 3022, 2 story brick flats; John Boeser, 3225 Eastwood-av.; T. J. Reynertson, arch.; A. C. Christensen, mason; owner is carp. 10
Rice-st., 5200, 3 story brick flats; J. Zar, no address; A. L. Himelblan, arch.; Gallar & Gehn, mason; Kaplan Building Construction Co., carp. 5,000
Buena-av., 801-11, 3 story brick apartments; R. W. Matteson, 1842 Unity building; A. Sandegren, arch.; A. Lindstrom, mason; owner is carp. 80,000
N. Ashland-av., 5816, 2 story brick flats; P. A. Alker, 5818 N. Ashland-av.; A. Warren, arch.; Frank Billmeir, mason; not given 5,000
S. Central-av., 6206, 1½ story frame cottage; Anton Cullk, 1821 S. Throop-st.; A. H. Bowden, arch.; not given; L. R. Louis, carp. 1,000
S. Sacramento-av., 4131, 2 story frame flats; James Juska, 4121 S. Sacramento-av.; J. A. Wilkowski, arch.; S. Markunas, mason; owner is carp. 2,900
S. Rockwell-st., 6922, 1 story frame residence; S. Nelson, 6608 Bishop-st.; owner is arch. and carp.; P. Shiffer, mason 2,000
Agatite-av., 5505-09, two 1 story brick residences; H. E. Dorn, 1168 Ursinav., Oak Park; E. Brauchler, arch.; C. O. Stolzner, mason; not given 4,400
N. Central-av., 1115, 1 story frame residence; A. Nielsen, 149 N. Lotebeav.; not given; owner is mason and carp. 2,000
Brandon-av., and 81st-st., 1 story brick office; Illinois Steel Co., South Chicago; L. C. Holmboe, arch. and mason; owner is carp. 2,000
Arthur-av., 1826, 2 story brick flats; T. A. Lowrey, Tribune building; C. Hoerman, arch.; O. J. Darling, mason; not let 9,000
Marmora-av., 4308, 2 story brick residence; L. L. Dehen, 5211 S. Racinav.; W. Birdsell, arch.; James Todd, mason; Reid & Williamson, carp. 4,000
S. Cicero-av., 1304, 2 story brick store and dwelling; Mills & Son, 3856 Northav.; T. J. Reynertson, arch.; F. Olson, mason and carp. 4,500
Armitage-av., 5717, 2 story brick flats and office; Charles Jarchow, 3610 McLean-av.; W. Ganger, arch.; John Seidler, mason; not let 8,000

LIVE STOCK RUN UNUSUALLY BIG

Cattle and Hog Prices Decline Sharply; Muttons on Steady Basis.

LIVE STOCK QUOTATIONS.

CATTLE.

Beef steers, good to choice	$8.50@10.50
Beef steers, fair to good	7.00@ 8.50
Beef steers, common to fair	4.85@ 7....
Yearlings	8.25@10.50
Beef cows	4.50@ 7.25
Fat heifers, fair to selected	5.00@ 8.50
Canners and cutters	3.50@ 4.65
Good to prime vealers	8.50@10.00
Bulls	4.25@ 6.75

HOGS.

Bulk of sales	$6.10@6.65
Common to good mixed	5.90@6.35
Fair to choice medium weights	6.40@6.60
Lightweights	6.00@6.50
Fair to choice heavy butchers	6.65@6.75
Fair to fancy heavy shipping	6.65@6.75
Selected 200@300 lb packing	6.60@6.65
Boars, according to weight	2.50@3.50
Pigs	4.90@5.50
Stags	6.00@6.50

SHEEP.

Western wethers	$5.75@6.50
Yearlings	5.65@7.50
Western ewes	5.00@6.20
Bucks	4.25@4.75
Native lambs	7.85@9.25
Fed western lambs	8.00@9.25
Cull lambs	6.50@7.75

Live stock receipts at Chicago yesterday were unusually heavy, the run of cattle being 35,000 head, or the largest in two years, while receipts of hogs were posted at 79,000 head, or the second largest on record. Besides, there were 26,000 sheep and 1,500 calves.

Beef steers values suffered a loss of 15@25c, and in some instances more, from last week's closing level, and many loads were left unsold at the close, as the demand was far from being equal to the supply. Sales at higher than $9.50 were not numerous, although a top of $10.50 was reached, and the bulk of the supply cleared at $7.00@9.50. Cows and heifers sold 10@25c lower and calves declined 25c.

Hogs Lower and Active.

Hog sales were made at reductions of 10@25c from Saturday's figures. The trade was active at the decline, however, and the market closed in a healthy condition. Top sales were made at $6.80 and the bulk at $6.10@6.65.

Sheep and lambs sold on a steady basis. There was a good demand from packers, and shippers bought part of the offerings. Top lambs made $9.25, several loads reaching that price, while fancy ewes sold up to $6.20 and yearlings reached $7.50.

Hog purchases for the day: Armour & Co., 11,500; Swift & Co., 8,000; Suiszberger & Sons, 6,200; Morris & Co., 7,000; Anglo-American, 3,000; Hammond, 4,500; Boyd-Lunham, 2,500; Roberts & Oake, 1,800; Western Packing company, 4,000; Miller & Hart, 1,200; Independent Packing company, 3,500; Brennan Packing company, 1,500; butchers, 4,000; shippers, 8,000; total, 66,700; left over, 13,000.

Movement at Chicago Yards.

Receipts—	Cattle.	Calves.	Hogs.	Sheep.
Monday, Nov. 29	25,128	1,380	48,907	19,560
Monday, Dec. 6	35,000	1,500	79,000	26,000
Total last week	61,827	7,120	272,782	78,166
Shipments:				
Monday, Nov. 29	3,636	189	5,031	1,454
Monday, Dec. 6	4,500	100	11,000	1,000
Total last week	8,128	522	40,994	3,940

Receipts for Dec. 7 were estimated at 6,500 cattle, 45,000 hogs, and 15,000 sheep, against actual arrivals of 5,307 cattle, 22,030 hogs, and 6,716 sheep for Tuesday, Dec. 8, 1914.

Livestock Markets Elsewhere.

KANSAS CITY, Mo., Dec. 6.—HOGS—Receipts, 19,000; 15@25c lower; bulk, $6.15@6.45; heavy, $6.25@6.50; packers and butchers, $6.20@6.45; light, $6.10@6.35; pigs, $5.25@5.75. CATTLE—Receipts, 18,000; beef steers steady to 15c lower; other cattle steady to strong. SHEEP—Receipts,

STOCKS HELPED BY FORECAST OF WILSON MESSAGE

Address to Congress Expected to Be Favorable to Business Operations.

The market had a decided upturn at the close, the basis of which was vague reports of what the president's message to congress will contain. As is usual, some hints as to the contents of the message probably escaped and reached influential market quarters.

It is not necessary for the market to follow the language of the document, but merely to believe that its general tenor in one way or another, and the tenor this time was assumed to be favorable to business operations. However, not until congress again assembles today will it be possible for the general public to place an interpretation on such recommendations as may be made.

The undercurrent of sentiment is bullish, and now that the downward trend has been arrested, encouragement will be afforded for general buying.

Improvement in West.

C. A. Cairns, general passenger agent of the Chicago and Northwestern railroad, returned from a trip through the west yesterday. He found the same general improvement as in other sections of the country. The Utah copper mines are active and the situation in Colorado has improved with the better than average crops. The beet sugar harvest has put Colorado in the leading place.

Colorado Springs is having the heaviest tourist business in several years. With the announcement yesterday that the San Diego fair would be continued during the present year, feeling among railroad men is that the heavy travel in the west will hold during the winter months. Many of the large western hotels that unusually do not open until after the Christmas holidays are sending out notices that they will be ready for business fifteen days earlier this season.

Advised to Sell Americans.

According to the London Statist, it should be considered advisable by British holders of American securities to dispose of them in aid of the present exchange situation in this country. It is the opinion in New York that the price of certain railroad issues has been held down because of shipments of American securities to this side, possibly in accordance with the suggestion noted. In discussing the exchange situation the Statist says:

"There has been a good deal of talk this week about the creation of a large credit in the United States as against the deposit of the American collateral. What the result of this talk will be is unknown, but it is evident that some step will be taken by means of which the adverse balance of trade with the United States will be adjusted either by sales of American securities or by loans against the deposit of the same. Obviously the sounder method would be the sale of securities, but if holders are indisposed to sell, then it may be necessary to resort to the deposit of securities against loans.

Cost of Imports to Rise.

"We are inclined to think that when holders of American securities realize that sales of them will be of advantage to the country they will be willing to provide the securities needed. Immediately the American exchange situation is taken care of for some months ahead the demand for gold will become much more moderate.

"Nevertheless, one cannot ignore the fact that Great Britain is buying large quantities of goods from every country that can supply them and that all the time prices of commodities are rising, so that a given quantity of goods calls for increasing sums of money. Moreover, it is obvious that many goods are being held back from market for higher prices and that with the increased prosperity of the producing companies, from their great sales at profitable prices, they possess the means of holding back their goods until the level of prices is reached at which they are disposed to sell.

Texas Company Outlook.

The outlook for the Texas company for the fiscal year to end June 30, 1916, is one of considerable promise. Conservative figures covering the daily production by the Producers' Oil company (the dividends of which go to the Texas company) are as follows:

Gulf coast, 40,000 barrels; Oklahoma, 12,500 barrels; North Louisiana, 7,500 barrels; North Texas, 6,000 barrels; Mexico, 8,000 barrels, making a total of 74,000 barrels.

At the current market price of oil the value of the company's output is not less than $50,000 a day, or $1,500,000 a month. Operating costs and all other company expenses amount to about $700,000 a month. Calculated on this basis the net would be $800,000 a month, or at the rate of $9,600,000 for the fiscal year. Further advances in crude oil prices which are expected will increase proportionately the net earnings.

Mercantile Marine.

International Mercantile Marine preferred is being "tipped" on the street for a rise to 90, compared with the current quotation, around 66. The prospect of advance is based on the proposed recapitalization of the company according to the plan of the preferred stockholders. This involves the retirement of the present $76,000,000 of bonds through the issuance of $35,000,000 long term bonds, $25,000,000 five year notes, the raising of $20,000,000 cash through taking $15,000,000 from the company's treasury, and the securing $5,000,000 by an assessment on common stock.

This plan will provide $80,000,000 in cash and securities, or more than enough to take up the $76,000,000 bonds, though certain issues can only be called at above par. For the present preferred stock the plan is to give 100 per cent of new common. The present common would be scaled 25 per cent of the amount now outstanding.

Dividends Declared.

The Allis-Chalmers company inaugurated dividends on the preferred stock by the declaration of a quarterly dividend of 1¾ per cent and a dividend of 1¼ to apply on the dividends in arrears since 1913. The dividends are payable Jan. 15 to stock of record Dec. 31.

The Twin City Rapid Transit company declared the regular quarterly dividend of 1½ per cent on the common stock.

The Canadian Westinghouse company, Limited, declared a quarterly dividend of 6 per cent, against 1 per cent three months ago.

The Daily Judge Mining company declared an extra dividend of 10c per share in connection with the current dividend of 25c per share, payable in December. The company decided to declare a dividend of $1 per share for the year 1916, payable in four quarterly installments of 25c each.

The McKinley-Darragh-Savage Mines Company of Cobalt, Limited, declared the regular quarterly dividend of 3 per cent payable Jan. 1 to holders of record Dec. 11.

The Central Aguirre Sugar company declared the regular quarterly dividend of $2 per share on the preferred stock, payable Jan. 1. Books close Dec. 28 and reopen Jan. 3.

The Manilla Electric Railroad and Lighting corporation declared the regular quarterly dividend of 1¾ per cent, payable Dec. 31 to holders of record Dec. 18.

The National Zinc and Lead company declared a dividend of 3 per cent, payable Dec. 28. Books close Dec. 15 at 3 p. m. and reopen Dec. 27.

The usual quarterly dividend of 1¾ per cent on the stock of the Manhattan Railway company will be paid Jan. 1 to holders of record Dec. 15.

The American Woolen company declared the regularly quarterly dividend of 1¾ per cent on the preferred stock.

Money and Exchange.

Money rates in Chicago steady at 3½@4 per cent on collateral, 3¼@4 per cent on commercial paper, and 4@4½ per cent over the counter. New York exchange sold at 25c and 15c discount. Chicago bank clearings were $61,218,111.

Railroad Earnings.

CANADIAN NORTHERN.

Fourth week of November—		Increase.
Gross	$1,189,000	$ 482,000
From Oct. 1—		
Gross	7,213,700	2,428,900

DENVER AND RIO GRANDE.

Fourth week of November—		
Gross	$ 656,000	$ 135,300
For November—		
Gross	3,211,700	865,700
From July 1-3		
Gross	1,372,000	892,700

MINNEAPOLIS AND ST. LOUIS.

Fourth week of November—Gross increased $12,510; for November, gross increased $34,765; from July 1, gross increased $71,259.

MINNEAPOLIS, ST. PAUL AND SAULT STE. MARIE.

October gross increased $409,792; net after tax, increased $345,708; four months' gross, increased $926,879; net after tax, increased $478,071.

CHICAGO DIVISION.

October, gross increased $74,720; net after tax, increased $62,456; four months' gross, increased $237,087; net after tax, increased $304,670.

TOLEDO, PEORIA AND WESTERN.

Fourth week of November, gross increased $8,089; for November, gross increased $8,472; from July 1, gross increased $967.

GRAND TRUNK.

Fourth week of November, gross increased $185,825.

CHESAPEAKE AND OHIO.

Fourth week of November, gross increased $444,849; for November, gross increased $920,580; from July 1, gross increased $2,865,480.

COLORADO AND SOUTHERN.

Fourth week of November, gross increased $59,949; month of November, gross increased $75,114; from July 1, gross increased $309,016.

Chicago Securities.

Chicago stocks were irregular. Sears-Roebuck common had an advance of 2 points, while Commonwealth Edison sold off ½. Stewart-Warner common was up more than 2 points. Swift & Co. and Union Carbide were steady. Diamond Match dropped 2 points, to 108½. Kansas City Railway and Light issues were higher. Chicago Railways series 2 certificates were firm with good buying.

In the bond department Peoples Gas' refunding 5s passed, for the first time recalled, Commonwealth Edison 5s. The final quotation was 102¾. Swift & Co. 5s were firm.

Sales on the Exchange.

Sales and the range of prices on the Chicago stock exchange yesterday were:

	Shares.	High.	Low.	Close.	Dec. 6.	Dec. 4.
Am. Radiator	10	375	375		375	378
Am. Shipbldg.	30	37	37		37	37½
Do pfd.	100	82½	82½	82½	83½	80
C. C. & C. Rys.	100	3	3	3	3	3
C. Rys. ser. 2.	170	18	19	19	19	19
Com. Edison	61	145	144½	144½	145½	145½
Dia. Match	92	110½	108	108½	111½	110
Goodrich	100	113½	113½	113½	116½	115
Inland Steel	55	355	355	355	356	346
K. C. Light pfd	100	56	56	56	56	55½
K.C.R. & L. ctf	125	26	26	26	26	25
Do pfd. ctfs.	50	55	55	55	55	55
Lindsay Light	205	7	7	7	6½	6
M. Ward pfd.	240	113½	113	113	115	113½

NEWS OF THE FINANCIAL WORLD.

The final details of the $50,000,000 British commercial loan have been closed, 200 banks having participated. The participation certificates issued by the Vanderlip committee, in whose favor the obligation on the loan runs, are eligible for rediscount at the federal reserve banks. The loan matures in six months. The managers of the Anglo-French loan have called for the third installment, amounting to 15 per cent, payable at the National City bank Dec. 13. The first installment was for 15 per cent, payable Nov. 15; the second for 30 per cent, payable Nov. 28.

Great Northern agents report evidences of general business improvement all along the line. The gross business on the road for the five months ended Nov. 30 was more than $37,000,000, or about $1,500,000 ahead of 1914. Current weekly earnings are running better than in 1913, the biggest year in the road's history. Lumber and ore haulings have improved noticeably over last year's movement. The closing of the Panama canal also brought heavy returns in goods that otherwise would have gone by water.

The United Fruit company will call its $12,000,000 6 per cent notes of 1917 through the proceeds derived from the issuance of $12,189,100 new stock, which will be offered to shareholders at 120. The notes are callable at 101, requiring $12,120,000 cash to pay them off. The changed ratio between stocks and bonds will cause a slight increase in dividends at 8 per cent on the new stock, as compared with 6 per cent on the notes. The increase will amount to $50,000 per annum.

H. H. Haines, secretary of the Galveston Texas Commercial associations, says: "It is necessary for the railroads to have a fair return on their investments if further railroad developments are to be carried on in the newer sections of Texas. Texas as a whole is prosperous and its business men are in a prosperous condition. It is time the railroads were given a chance at some of the prosperity which is floating around the staate."

Wall street is again bullish on U. S. Steel common, and predictions of par before the end of the month are being passed around. Some conservative commission houses are of the opinion that if the directors make the dividend 5 per cent and the outlook continues for several months as at prsent, the shares will sell $10 or $15 above par.

The $60,000,000 Baltimore and Ohio refunding and general mortgage 5 per cent bonds were oversubscribed four times in the one day that the underwriting syndicate received applications. The large subscriptions were cut down to about 20 per cent, the average allotment finally being 25 per cent of the subscriptions.

Brokers in Diamond Match stock are now saying that on the recent rise of the shares to around 121, as against 108 yesterday, certificates which came on the market bore the name of O. C. Barber, who has had considerable experience in the manipulation of the stock of the Diamond Match company.

Stockholders of the American Malting company will hold a special meeting on Dec. 13 to vote on a proposition to reduce the capital stock of the company from $30,000,000 to $15,000,000, the preferred being cut from $15,000,000 to $9,000,000 and the common from $15,000,000 to $6,000,000.

The Lehigh Valley Railroad company has issued a statement showing the total number of its stockholders to be 8,832, an increase of 878 in the last year. The increase in stockholders of the Lehigh Valley and other dividend paying roads seems to indicate a growing interest in railroad investments on the part of small capitalists.

Directors of the Automobile Insurance company of Hartford have voted to double the capital stock by increasing it from $500,000 to $1,000,000. The new stock is to be issued at 200 and the extra $500,000 thus realized will be added to surplus, bringing that item up to $1,000,000.

The Hollinger Gold Mines, limited, report for the four weeks ended Dec. 4 gross profits of $184,766. The mill ran 93.3 per cent of the possible running time.

Weakness in Alaska Gold stock is attributed in part to low grade ore which has been encountered, and also to the formation of a bear pool in the shares.

Sales of the Woolworth company for November increased 16 per cent. For the eleven months of the calendar year the increase was 8 per cent.

The American Locomotive company is reported to have booked orders for twenty-one locomotives in the last week.

The Riker & Hegeman company special meeting has been postponed to Dec. 14.

RECOVERY IN RAILROAD EARNINGS.

October railroad earnings probably eclipsed all former records, judging by the reports of some of the larger companies. Seventeen railroads show an aggregate increase in gross for October of $27,000,000. The figures follow:

	—October— Gross.	Increase.	Net.	Increase.
Pennsylvania lines	$36,204,904	$5,248,191	$10,205,341	$3,583,864
Vanderbilt lines	29,247,568	4,541,574	10,432,674	3,943,766
Chesapeake and Ohio	3,977,192	572,246	1,391,422	410,879
Erie	6,566,943	1,028,409	2,591,266	1,215,186
Northern Pacific	3,378,718	797,734	3,378,718	797,734
Canadian Pacific	13,443,214	4,160,286	6,579,434	3,258,106
Chicago and Northwestern	8,457,317	743,843	2,669,840	567,561
St. Paul	9,515,771	642,250	3,434,691	750,981
Southern railway	6,028,215	496,246	1,820,321	620,012
Illinois Central	6,093,005	572,663	1,268,630	130,162
Union Pacific	10,275,488	1,073,555	4,669,190	783,431
Atchison	11,354,903	502,526	3,755,113	99,545
Southern Pacific	14,133,363	2,128,317	5,282,704	1,208,892
Lehigh Valley	4,639,358	528,855	1,370,403	117,319
Baltimore and Ohio	10,004,431	2,048,737	3,160,542	1,202,512
Reading	5,230,272	977,004	2,198,754	752,529
New Haven	6,532,914	893,394	2,916,853	1,374,989

U. S. TREASURY STATEMENT.

WASHINGTON, D. C., Dec. 6.—[Special.]—The following is a statement of the condition of the United States treasury on Dec. 4:

Income to date this year	$289,680,814
Income to date last year	280,570,473
Increase	9,110,341
Outgo over income this year	40,965,586
Outgo over income last year	57,224,929
Decrease	16,268,543
Balance general fund	117,185,894
Balance previous day	117,486,597
Decrease	301,003

BAROMETER OF THE MARKET

Average of Closing Prices of Twenty Leading New York Stocks.

Monday, Dec. 6	92.81
Saturday, Dec. 4	92.09
Net gain for the day	.72
Last high point, Oct. 3	107.78
Fell June 1, 1913, to	85.24
Closed Dec. 31, 1913	90.23
Rallied Jan. 22, 1914, to	95.34
Fell July 30 [stock exchange closed] to	7.67
Exchange reopened Dec. 12 and average rose Dec. 14 to	82.42
Closed Dec. 31, 1914	78.64
Rallied Jan. 21, 1915, to	83.49
Rallied April 20 to	89.93
Fell May 10 to	81.93
Rallied Aug. 6 to	87.47

	Highest.	Lowest.
1913	94.56, Jan. 2	85.24, June 11
1912	107.78, Oct. 3	91.41, Feb. 5
1911	101.76, June 14	86.20, Sept. 17
1910	111.12, Jan. 4	86.32, July 26
1909	112.76, Aug. 14	93.24, Feb. 23

The twenty stocks are: Anaconda Copper, American Car and Foundry, American Smelting, American Telephone, Atchison, Baltimore and Ohio, Brooklyn Rapid Transit, Chesapeake and Ohio, Erie, Great Northern preferred, New York Central, Northern Pacific, Pennsylvania, Reading, Southern Pacific, Southern Railway, St. Paul, American Sugar, Union Pacific, and United States Steel.

....NEW YORK....STOCK TRANSACTIONS

	Sales.	High.	Low.	Close.	Prev. close.
Adams Exp.	400	129	128	128	122
Alaska Gold.	12,100	25	23⅝	24⅝	25⅛
Alas. Juneau.	5,200	11½	10⅜	11⅛	11¾
Allis-C. Mfg.	3,700	34⅜	33⅜	33⅞	34
Do pfd.	9,300	84¼	82⅛	82½	83¼
Am. Agr. Ch.	100	72⅝	72⅝	72⅝	.....
Am. Beet Sgr.	6,500	72½	71⅝	72⅜	71¼
Am. Can.	5,200	62¾	61½	61⅝	61⅜
Do pfd.	600	112⅜	111	112½	.....
Am. C. & F.	4,000	82¾	81¼	82⅛	82
Do pfd.	100	118	118	118	.....
Am. Coal Prod	600	154⅞	152	153½	156½
Am. Cot. Oil.	600	58	57	58	.....
Am. Express	300	130	128	128	.....
Am. Hide & L.	100	11¼	11¼	11¼	11¾
Do pfd.	200	52⅜	52⅜	52⅜	.....
Am. Ice Secur.	200	26½	26½	26½	.....
Am. Lin. Oil.	100	24	24	24	23⅞
Do pfd.	300	42¼	42	42	43½
Am. Locom.	5,400	71⅝	70¼	71⅜	70⅝
Am. Malt.	300	11⅜	10⅝	10⅝	11¼
Am. Smelting.	7,300	100	99½	99⅝	99⅜
Do pfd.	400	111	110⅜	111	.....
Do pfd. A.	100	90	90	90	90
Do pfd. B.	100	85⅝	85⅜	85⅜	.....
Am. Sti. Fdrs.	1,000	63⅝	63	63⅜	62½
Am. Sugar.	400	117⅛	116⅝	117⅛	117
Am. T. & T.	800	128⅛	128⅝	128⅜	128⅜
Am. Tobacco.	800	220	217½	219½	219
Am. Woolen.	300	50	50	50	.....
Do ctfs.	900	51¼	49⅝	49⅝	50⅜
Do pfd.	400	97¼	97	97⅛	.....
Anaconda	28,700	88⅝	87¼	88⅝	86⅜
Atchison	2,500	107⅜	106⅜	107⅝	106⅞
Do pfd.	900	101⅝	101½	101⅝	101½
Baldwin Loco.	17,300	117⅜	114⅜	116⅜	114⅞
B. & O.	3,200	94⅜	93¼	94½	93⅜
Do pfd.	400	78	77½	77½	.....
Batopilas	800	2⅜	2¼	2¼	2½
Br. Rap. Tran	900	90½	90¼	90½	90½
Brown Shoe.	100	46	46	46	.....
Do pfd.	100	98½	98½	98½	.....
Brunswick	2,600	13	11	13	.....
Butte & Sup.	2,900	74	72½	73¾	72½
Cal. Petrol.	12,700	28½	26⅜	28¼	26½
Do pfd.	1,000	59	58	58⅝	56
Can. Pac.	2,200	183⅜	182	183⅜	182¼
Central Lea.	4,300	61	60¼	60½	60⅝
Do pfd.	200	110¼	110	110¼	.....
Ches. & Ohio.	5,700	64¾	63½	64¼	63¼
C. G. W.	500	15½	15½	15½	15½
Do pfd.	400	35⅛	38⅝	39	39
Chile Copper.	1,500	25⅞	25⅛	25½	25⅝
C. & N. W.	400	132	131½	132	.....
Chino	1,500	55⅝	54⅝	55½	54¼
C., R. I. & P.	6,400	20	19⅜	19⅜	19½
C., C., C. & St. L. pfd.	100	77	77	77	.....
Cluett-P.	400	74	73½	73⅝	.....
Colo. & So.	100	36½	36⅛	36½	.....
Comp. Tab. Rec. Co.	400	43¼	42⅞	43	.....
Colo. Fuel.	2,900	52½	51⅝	52	51½
Con. Gas.	700	144	143⅜	144	143½
Con. Can.	400	90	89	90	.....
Corn Prod.	2,100	19¼	18⅝	19¼	18¼
Do pfd.	700	89⅝	89½	89½	89½
Crucible Steel	2,800	75¼	74	.....	74
Do pfd.	200	111¼	111¼	111¼	111
Cub. Am. Sgr.	100	168	168	168	.....
D. & R. G. pfd	700	27⅜	27	27½	27
Dome Mng.	18,600	30¾	29⅝	29⅞	28⅝
Dist. Secur.	4,200	47⅞	46⅝	47	47
Erie	15,000	44⅝	43⅝	44½	44
Do 1st pfd.	300	58⅞	58¼	58⅞	58¼
Do 2d pfd.	500	52	51¼	52	.....
Greene Can.	500	45	44½	44½	44¾
Gen. Electric.	1,900	178	176⅛	176⅜	176
Gen Motors.	2,000	530	500	530	492½
Do pfd.	2,300	123½	118¼	121½	116¾
Goodrich	17,500	75½	72⅜	75½	72⅜
Do pfd.	200	112	112	112	.....
Grt. No. Ore.	6,000	50¼	49⅝	49⅞	49½
Gr. No. pfd.	300	126⅜	125½	126⅜	125½
Gugg. Explor.	3,000	78¼	77⅞	78	78
Ill. Central	200	108⅝	108⅜	108⅜	.....
Inspir. Copper	7,700	46⅝	45⅝	45¾	46
Int. Agr. Corp.	200	25⅜	25	25	.....
Do pfd.	800	61⅛	60⅜	61½	60
Int. Har. N. J.	1,000	111⅜	110	111	.....
Int. Har. Corp	100	75	75	75	.....
Int. Mer. Mar. pfd ctfs.	8,500	68	65¾	66	67
Int.-Met. con.	3,900	22½	22⅛	22½	22¾
Do pfd.	200	79⅜	79⅜	79⅜	80
Int.-Met.	200	22¼	22¼	22½	.....
Int. Paper.	100	11¼	11¼	11¼	.....
Int. Nick. ctfs	1,400	194¾	189	194½	189
Kings Co. El. Ry., L. & P.	200	127½	127½	127½	.....
K. C. So.	500	32⅝	32	32⅜	31⅝
Do pfd.	100	64	64	64	.....
Lack. Steel.	8,700	84½	82¾	83¼	84
Lk. E. & West	200	14⅜	14¼	14⅜	.....
Lehigh Val.	2,900	83	82¼	83	82¾
L. & N.	600	130	128¼	130	128¾
Mackay Co. pfd.	100	65⅜	65⅜	65⅜	.....
Manhat. Elev.	100	131	131	131	.....
Maxwell Mot.	7,500	77⅜	75⅞	76⅜	74¼
Do 1st pfd.	1,000	101	100¼	101	100
Do 2d pfd.	2,600	58¾	55⅝	58¼	55⅝
May D.Stores	700	65¼	64⅞	64⅞	63½
Do pfd.	200	106⅜	106	106⅜	.....
Mex. Petrol.	15,300	94⅛	92½	94	92¾
Do pfd.	1,200	94	90	93¼	.....
Miami Copper	1,400	34½	33⅞	34⅛	34
M., St.P. & S.M.	100	123⅞	123⅜	123⅞	.....
M., K. & T.	400	27⅞	27	27½	.....
Do pfd.	100	17¾	17¼	17¾	.....
Mo. Pacific.	1,300	6	5⅞	6	6¼
Mont. Power.	1,800	78	76	76½	77½
Nat. C. & Suit.	200	80	79⅛	79⅝	80
Nat. Biscuit.	100	126	126	126	.....
Nat. Enamel.	1,800	31½	30⅝	31	.....
Do pfd.	200	96	94½	96	.....
Nat. Lead.	300	66¼	66¼	66¼	65⅞
Nevada Cop.	1,600	16⅝	16⅜	16⅜	16⅝
N. Y. A. Brake	800	137½	136½	137	.....
N. Y. Central.	10,200	104⅜	102⅝	104½	102⅞
N.Y.,N.H. & H.	900	76¼	75½	76⅛	75½
N. Y., O. & W.	700	31⅝	30½	31¼	.....
Norfolk & W.	11,300	121	118½	121	118
North Amn.	1,300	75⅞	74	75¼	74
Nor. Pacific.	1,400	117¼	115¾	117¼	115⅝
Ont. Silver.	300	6⅞	6¼	6⅞	6
Pacific Mail.	2,500	10⅜	9¼	10⅜	9⅜
P. Lorillard.	100	18⅜	18⅛	18⅜	.....
Penna. Ry.	4,400	59⅝	59⅛	59½	59
Peoria & E.	300	13⅞	13	13⅞	.....
Peoples Gas.	100	117¾	117¾	117¾	117⅞
Pettibone-M.	100	64¾	64¾	64¾	.....
Phila. Co.	300	44⅝	44¼	44¼	44⅝
Pitts. Coal.	700	36	35⅜	36	35½
Do pfd.	100	108⅝	108⅝	108⅝	108½
P., C., C. & St. L.	1,100	81½	80	80	.....
P. Steel Car.	800	65	63⅞	65	64½
Pub. Serv., N.J.	200	116½	116	116½	.....
Pullman	100	167½	167½	167½	167½
Ry. Sti. Spring	600	46¼	45⅞	46¼	.....
Ray Con.	3,700	25¾	25⅜	25¾	25½
Reading	7,000	83¾	82¼	83½	82
Rep. I. & Sti.	12,100	53⅞	53	53⅜	52⅝
Rock Island.	300	110	110	110	109⅝
Do pfd.	300	⅞	⅞	⅞	⅞
Seaboard A. L.	200	1⅞	1⅞	1⅞	⅞
Do pfd.	300	18⅜	18⅜	18⅜	.....
Sears-Roeb'k.	3,500	41¼	41	41¼	.....
S. P. R. Sugar.	200	180	177	180	176⅜
Do pfd.	200	155	155	155	152
Sloss-Sheffield.	3,800	64⅜	62½	64¼	62
So. Pacific.	7,400	102¼	101⅜	102¼	101⅛
Do ctfs.	200	120	120	120	.....
Southern Ry.	2,600	24	23½	24	23½
Do pfd.	300	62½	61⅜	62½	61⅜
St. L. & S. F.	300	5	4⅝	5	4⅞
Do 2d pfd.	600	7½	6¼	7½	6½
St. L. S. W.	100	23	23	23	.....
Do pfd.	300	45	45	45	.....
Studebaker	5,800	156⅛	152¾	156	152⅝
Tenn. Copper.	3,600	59	57⅞	58½	57⅛
Texas Oil.	6,900	217	210½	215	211½
Texas & Pac.	300	15½	15¼	15½	.....
Third Avenue.	1,000	61⅜	61	61⅜	.....
United Fruit.	3,100	146	143⅞	144½	146
Union Pacific.	11,800	139⅝	138¼	139⅝	138
Do pfd.	1,600	83	83	83	.....
U. Cig. Stores.	1,400	9⅝	9½	9¼	9⅝
Do pfd.	100	11¼	11½	11½	.....
United Ry. Inv.	300	22½	21½	22½	.....
U. S. Alcohol.	1,700	122½	121	121	121⅝
U. S. C. I. Pipe	100	25½	25½	25½	25⅜
U. S. Express.	200	47¾	46	47¾	.....
U. S. Reduc. & R.	400	4¼	4	4¼	.....
Do pfd.	200	3⅜	3⅜	3⅜	.....
U. S. Realty.	100	41⅜	41⅜	41⅜	.....
U. S. Rubber.	4,000	56¾	55⅛	55⅝	54⅞
Do 1st pfd.	400	108⅜	108⅛	108⅜	.....
U. S. Steel.	40,200	87	86¼	86⅞	86¼
Do pfd.	700	116	116	116	115⅝
Utah Copper.	14,700	81½	79⅞	80⅝	79⅝
Va. Chemical.	600	47¼	46½	47	46
Do pfd.	200	113½	113½	113½	.....
Va. Coal & C.	200	63¼	62	63¼	61
Wabash W. I.	5,000	16⅜	16	16⅜	16
Wabash pfd. A.	1,900	46⅝	45⅜	46⅜	46
Do pfd. B.	1,800	30	29	30	29
Wells Fargo.	400	132	132	132	.....
Western Md.	300	32⅜	32¼	32⅜	.....
Western Union	400	88	87⅞	88	87⅜
Westingh. Elec.	8,000	69⅝	68⅜	69½	69
W. Overland.	900	239½	235	239½	.....
Do pfd.	100	113⅜	113⅜	113⅜	.....
W. & L. E.	100	5⅛	5⅛	5⅛	5
Wis. Central.	100	40	40	40	40
Woolworth	600	118½	115	118	.....

GOVERNMENT BONDS.

	Bid.	Asked.
United States 2s, registered	99½	.....
United States 2s, coupon	99	.....
United States 3s, registered	101¼	.....
United States 3s, coupon	101¼	.....
United States 4s, registered	106½	110¼
United States Pan. 2s, 1938	98	.....

CLOSING BID and ASKED PRICES

[Stocks not traded in yesterday.]

	Bid.	Asked.
Am. Ag. Ch. pfd	99	100
Am. B. Sug. pfd	94	95
Am. B. Shoe ctf	101	102½
Do pfd ctf.	190	200
Am. C. Prod. pfd	115	118
Am. Cot. Oil pfd	98	100
Am. Locom. pfd	102	102½
Am. Malt pf. 34	36	7
Am. Snuff.	150	155
Do pfd.	108	110½
Am. Stgr. pf.	117	119
Am. Tel. & Cable	63½	67
Am. Tobac. pfd	108½	109½
Am. W. Pap. pfd	11	12
Assets Real.	6½	10
Bald. Loco. pfd	111½	112½
Beth. Steel.	468	470
Do pfd.	155	160
Br. Un. Gas.	134½	136
B. R. & P.	90	96
Butterick	30	32
Cent. of N.J.	300	320
C. & A.	14½	.....
Do pfd.	20	22½
C., M. & St. P. pfd.	132⅞	133½
C., St. P., M. & Omaha.	120	125
Do pfd.	133	140
C. & N. W. pfd	172½	180
C., C., C. & St. L.	48	50
Cluett-Peab. pfd	108	109
Colo. & Sou. 1st pfd.	57	59
Do 2d pfd.	47	52
Colo. Fuel pf.	128	175
Cont. Can pf.	108	110
Crex Carpet.	40	50
Deere pfd.	95	97
D. & R. G.	15	16
D., L. & W.	225	283
Del. & Hud.	150½	153
Det. United.	69	75
D. S. S. & A.	6	7¾
Do pfd.	12	14½
Fed. M. & S. pf.	26	28
Do pfd.	48½	51½
G. W. H. Co.	165	198
Do pfd.	112	.....
Gen. Chem.	318	325
Do pfd.	115	117
Homestake.	121½	122
Hock. Val.	.....	112
Int.

FURTHER GAINS MADE IN WHEAT; TRADE BULLISH

Heavy Realizing Fails to Check Upturn; Cables Are Strong; Corn Much Higher.

The wheat market yesterday was again a big affair, with erratic fluctuations. Price swings were violent, with final quotations again registering sharp gains. For the day the December was up 2¾c, while the May gained 3¾c. Since a week ago the December is up about 15c and the May about 13c. Other markets were strong, especially Winnipeg. At Kansas City, Minneapolis, and Winnipeg there was an urgent demand for the December wheat.

Trade continued to broaden out, and while profit taking was of great proportions at times, new buying was sufficiently active to absorb offerings, and towards the close the surplus again was taken off the market. The commission house trade was decidedly two sided, nearly all the big houses being at one time or another on both sides of the market. Local traders were active, with the bulls aggressive.

Wall Street in Market.

The east was credited with buying wheat. Wall street being decidedly interested in the present bull market, which for the last few days has overshadowed the stock market. It has been supposed for some time that stock traders were long wheat. Some of them have sold out on the big advance, but the new buying more than compensated for the sold bulls, many of whom reinstated later in the day. Local bull leaders in some cases were credited with adding to their lines.

Buying was given an added impetus from an interview with John Washburn, president of the Washburn-Crosby Milling company, who said the demand for wheat and flour from winter wheat states was unabated and that shipments continued enormous from the northwest to every winter wheat state east of the Mississippi. The demand for spring wheat no doubt is accounted for by the poor quality of winter wheat.

Ordinary News Ignored.

Bulls appear to be convinced that higher prices are assured and are not paying much attention to current news developments. The export demand was reported tame, although prices were lower than any time relative to the futures. Local sales were 30,000 bu and the seaboard claimed sales of 500,000 bu, the latter presumably Manitoba wheat. The visible showed a gain of only 1,977,000 bu, which was surprisingly small in view of the big receipts. Primary receipts were 4,645,000 bu, about the largest on record, compared to 2,530,000 bu a year ago. Northwest receipts were 2,857 cars; last year, 1,009 cars. Winnipeg had 2,784 cars; last year, 451 cars. Clearances for the day were 2,422,000 bu wheat and flour.

Liverpool spot prices were 2@4d higher. Broomhall reporting supplies inadequate with the continent a free buyer of United States wheat. World's shipments were 13,490,000 bu, with a decrease on passage of 304,000 bu. The Canadian visible decreased 5,186,000 bu for the week.

Corn Scores Big Rally.

Corn showed a hesitating tendency early, but later the buying movement was resumed, inspired by the big gains in wheat. Prices advanced sharply at the close, gains of 1½@1⅝c to 1⅞c being registered. Country offerings were not heavy and prospects for bad weather encouraged further buying of the December, which was relatively stronger than the May.

The visible increased 222,000 bu. Local stocks increased 230,000 bu for the week. Primary arrivals were 1,297,000 bu, against 2,172,000 bu a year ago. World's shipments were 3,228,000 bu, against 5,542,000 bu a year ago. On passage stocks showed a decrease of 70,000 bu. Local receipts inspected were 550 cars. Liverpool quoted Plate corn 1d higher. Plate offers were reported strong. Cash prices were strong and sales were 70,000 bu. Country offerings generally were not large.

Oats Trade Less Active.

The trade in oats was less active than in the other grains and gains of ½c to ⅝@¾c were the result principally of the advances in other grains. The cash trade was quiet, with sample prices following the December. Shipping sales were 90,000 bu. The visible showed a decrease of 1,330,000 bu. Last year there was a decrease of 1,008,000 bu. Clearances were 392,000 bu. Local stocks increased 49,000 bu for the week. Primary receipts were 1,456,000 bu, compared to 1,274,000 bu a year ago. World's shipments were 3,000,000 bu, against 1,123,000 bu a year ago.

Provisions were much lower at the start, following a decline of 15@25c in prices at the yards. Receipts of hogs were much larger than expected at 81,000, with 51,000 estimated for Tuesday. The cash trade is fair. Receipts of hogs in the west were 196,500, compared to 97,000 a year ago. After the first break there was less pressure and from the early low points there was a fair rally.

Firm Market for Rye.

Rye was firm with sales of No. 2 at 96@97c and No. 3, 94@94½c. Receipts were 31 cars.

Barley ruled strong and 1c higher. Malting sold 67@74c; feed, 65c, and screenings, 45@56c. Receipts, 125 cars.

Timothy seed was quiet, with March $8.75 nominal. Cash lots quoted $5.00@7.75 nominal. Clover seed was unchanged, with cash lots $10.00@10.00 nominal.

Duluth flax closed 1½@1⅝c higher. Cash on track, $2.05¾; December, $2.04¾, and May, $2.00¼. Receipts, 73 cars. Minneapolis was 1½c higher, with cash on track $2.00¼@2.07½. Receipts were 98 cars. Winnipeg closed steady to ½c higher; December, $1.83½, and May, $1.90. Receipts, 35 cars.

AMERICAN GRAIN MARKETS.

MINNEAPOLIS, Minn., Dec. 6.—WHEAT—Higher; receipts, 1,948 cars, compared with 793 a year ago. Cash: No. 1 hard, $1.17¾; No. 1 northern, $1.14¼@1.15¾; to arrive, $1.14¼@1.14¾; No. 2 northern, $1.10¼@1.15¾; No. 3 wheat, $1.04@1.08¾. December opened 1.08¾; high, $1.13¾; low, $1.00; close, $1.12¾. May opened $1.12@1.13; high, $1.16¾; low, $1.12; close, $1.16. FLOUR—Unchanged; shipments, 100,103 brls. BARLEY—80@87c. RYE—91@92¾c. BRAN—$18.00@16.25. CORN—No. 3 yellow, 74@75c. OATS—No. 3 white, 39¾@40¾c. FLAX—$2.03¼@2.07¼.

MILWAUKEE, Wis., Dec. 6.—WHEAT—Cash No. 1, northern, $1.16@1.17¼; No. 2 northern, $1.14@1.14¾; No. 2 hard winter, $1.06. CORN—No. 3 yellow, 70c; No. 3 white, 70c; new No. 3, 73@74c. OATS—Standard, 42@43½c; No. 3 white, 42@43c; No. 4 white, 41½@42½c. RYE—No. 1, $1.00. BARLEY—Malting, 66@72c; feed and rejected, 63@67c; Wisconsin, 66@72c. WHEAT—Futures: December, $1.18¾; May, $1.19¼. CORN—December, 68¾c; May, 71¾c. OATS—December, 45¼c; May, 46½c.

ST. LOUIS, Mo., Dec. 6.—WHEAT—Cash higher. Track No. 2 red, $1.12; No. 2 hard nominal. CORN—Higher. Track No. 2, 63c; No. 2 white, 63c. OATS—Higher. Track No. 2, 43@43½c; No. 2 white nominal. RYE—Steady, 95c. FLOUR—Higher. Red winter patents, $5.30@5.50; extra fancy and straights, $4.75@5.10; hard winter clears, $5.30@4.00. WHEAT—Futures higher. December, $1.13¾; May, $1.17¾. CORN—Higher. December, 66¾c; May, 69¾@69¾c. OATS—Higher. December, 41½c; May, 44½c.

NEW YORK, Dec. 6.—FLOUR—Firmer; spring patents, $5.65@6.05; winter patents, $5.50@5.75; winter straights, $5.40@5.55. WHEAT—Spot strong; No. 1 durum, $1.16¾ f. o. b. New York; No. 1 northern Duluth, $1.34¾, and No. 1 northern Manitoba, $1.26 c. i. f. Buffalo. Futures were strong. December, $1.26¾. CORN—Spot steady; No. 2 yellow, 82½c prompt. OATS—Spot firm; No. 2 white, 47@47½c. HAY—Steady; prime, $1.27½; No. 1, $1.25; No. 2, $1.15@1.20; No. 3, $1.00@1.05; shipping, 50c.

KANSAS CITY, Mo., Dec. 6.—WHEAT—Cash: 1@2c higher; No. 2 hard, $1.10@1.12; No. 3, $1.05@1.08; No. 2 red, $1.11@1.15; No. 3, $1.12; receipts, 587 cars. CORN—Unchanged to 1c higher; No. 2 white, 64½@64¾c; No. 2, 63c; No. 2 mixed, 64@65c; No. 3, 63@65c; No. 2 yellow, 65@65½c; No. 3, 64c. OATS—Unchanged; No. 2 mixed, 42½c; No. 3 white, 41c. RYE—89@90c. WHEAT—Futures: December, $1.08¾; May, $1.13¾@1.13¾. CORN—December, 64¾c; May, 68½c.

DULUTH, Minn., Dec. 6.—LINSEED—Cash, $2.05¼@2.06¾. Futures: December, $2.04½; May, $2.00¼. WHEAT—Cash: No. 1 hard, $1.17¾; No. 1 northern, $1.16¾; No. 2 northern, $1.12¾; Montana No. 2, $1.18¾. Futures: December, $1.18½; May, $1.16¾; durum cash, No. 1, $1.10; No. 2, $1.00@1.07. Futures: December, $1.09; May, $1.12¾. OATS—40c. RYE—80c. BARLEY—80@83c.

TOLEDO, O., Dec. 6.—WHEAT—Cash and December, $1.20¾; May, $1.20¾. CLOVER SEED—Prime cash, $12.55. Futures: February, $12.67½; March, $12.40. ALSIKE—Prime cash, $10.35. Futures: February, $10.55; March, $10.65. TIMOTHY—Prime cash, $3.90. Futures: February, $3.87½; March, $3.90.

OMAHA, Neb., Dec. 6.—WHEAT—Cash, No. 2 hard, $1.06@1.08; No. 3 hard, $1.04@1.06¾. CORN—No. 4 new white, 61@63c; No. 5 white, 60¼@62c; No. 4 yellow, 64½@64¾c; No. 5 yellow, 63½@64½c; No. 4, 61@63¼c; No. 5, 60@62½c. OATS—No. 3 white, 40@40¼c.

PEORIA, Ill., Dec. 6.—CORN—1@1¼c up. No. 2 white, 65c; No. 4 white, 63½@64c; No. 2 yellow, 66c; No. 4 yellow, 64¼c; No. 3 mixed, 65c; No. 4 mixed, 62½@64c; sample, 45@56c. OATS—1@1¼c up. No. 3 white, 40¼@40½c.

Liverpool Grain Market.

LIVERPOOL, Dec. 6.—WHEAT—Spot No. 1 Manitoba, 12s 4d; No. 2, 12s 1d; No. 3, 11s 11d; No. 2 hard winter, new, 11s 3d; No. 2 hard winter, old, 12s 7d. CORN—Spot American mixed, yellow, Plate, 9s 5d. FLOUR—Winter patents, 42s 6d.

BOARD OF TRADE TRANSACTIONS.

RANGE OF ACTIVE FUTURES.

WHEAT.

	Open.	High.	Low.	Dec. 6 Closing	Dec. 4.
Dec.	1.15 1-16	1.20	1.14⅝	1.19¼	1.16⅜
May	1.16⅛-16⅛	1.20¾	1.15⅝	1.19⅝	1.16⅛

CORN.

Dec.	65¼-⅞	69½	67	69⅝	66⅜
May	...71-70¾	72¾	70¼	71¾-⅞	70¼

OATS.

Dec.	... 46⅛	43¾	42⅞	43¼	43
May	...45⅞-¾	46¾-½	45	46⅛	45⅝-¼

PORK.

Jan	....17.95	18.07½	17.87½	18.02½	18.15
May	...17.85	18.07½	17.80	17.97½	18.10

LARD.

Jan	... 9.40	9.50	9.37½	9.50	9.50
May	.. 9.70	9.80	9.70	9.77½	9.77½

SHORT RIBS.

Jan	... 9.72½	9.72½	9.67½	9.72½	9.77½
May	.. 9.90	9.97½	9.90	9.92½	9.97½

PRICES AT OUTSIDE MARKETS.

ST. LOUIS.

	Open.	High.	Low.	Close.	Prev. close.
Dec. wheat	1.12	1.13¼	1.11	1.13¼	1.13¼
May wheat	1.15	1.15⅞	1.14¼	1.17⅜	1.14
Dec. corn	66	67	66	66¾	65½
May corn	68¼	70	68¼	69¾	68¼

KANSAS CITY.

Dec. wheat	1.06⅛	1.08⅜	1.05	1.05⅜	1.04⅝
May wheat	1.10	1.12⅝	1.09⅛	1.12⅝	1.09⅛
July wheat	1.05⅛	1.07	1.04	1.07	1.03⅝
Dec. corn	64½	65¼	64¼	64⅞	63⅝
May corn	67⅛	68⅜	67	68⅛	66⅝

MINNEAPOLIS.

Dec. wheat	1.06⅛	1.13¼	1.09	1.12⅜	1.06¼
May wheat	1.12	1.16⅞	1.12	1.16	1.12¾

DULUTH.

Dec. wheat	1.06⅛	1.14⅛	1.06⅛	1.13⅞	1.09
May wheat	1.12¾	1.16⅜	1.12	1.16⅜	1.12

WINNIPEG.

Dec. wheat	1.09	1.13	1.08¼	1.12¾	1.07⅞
May wheat	1.12½	1.15¾	1.11¼	1.14⅝	1.10½
Dec. oats	40¾	41⅝	40¼	41⅝	40⅜
May oats	43	43⅝	42½	43¼	43

TOLEDO.

Cash wheat	1.22½	1.26	1.22	1.25¾	1.22
Dec. wheat	1.22½	1.26	1.22	1.25¾	1.22
May wheat	1.27⅛	1.30	1.26	1.29¾	1.26
Dec. oats	....	....	....	70½	68½
May corn	....	....	....	73⅝	72
Dec. oats	....	....	....	46	45¼
May oats	....	....	....	49	48½

BALTIMORE.

Dec. wheat	1.22¾	1.24½	1.22¼	1.24½	1.22
Year corn	73½	74¼	73½	74¼	73⅝

GRAIN INSPECTION.

Stand- ard.	No. 2 or better.	No. 3.	Lower grades.	Tot. cars.
Winter wh...	1	8	5	14
Spring wh...	9	5	5	19
Western wh.	3	3	2	8
Mixed wh...	1	...	1	2
Velvet chaff.	6	2	4	12
Durum wh...	1	...	...	1
Corn	9	18	113	140
Oats	23	1	66	55	145
Rye	1	5	1	7
Barley	6	28	33	67
Totas	23	38	135	219	415

Loaded from unlicensed elevators: Wheat—No. 4 red, 1 car; No. 3 hard, 1 car and 70,000 bu; No. 1 northern, 15 cars and 1,615 bu. Corn—No. 2 yellow, 16 cars and 37,000 bu; No. 3 yellow, 22 cars and 13,000 bu; No. 4 yellow, 1 car; No. 3 white, 12 cars.. No. 4 white, 3 cars; No. 3 mixed, 53 cars; No. 4 mixed, 5 cars. Oats—Standard, 1 car; No. 3 white, 5 cars; purified, 13 cars; clipped, 8 cars. Barley—No. 3, 1 car. From store: Wheat—No. 1 northern, 97,598 bu; No. 1 velvet, 5,700 bu. Corn—No. 2 yellow, 1,000 bu. Oats—No. 3 white, 24,875 bu.

DAILY BIDS AND OFFERS.

WHEAT.

	Bids— High.	Low.	Close.	Offers— High.	Low.	Close.
Dec.	1.15⅝	1.14¼	1.14½	1.25	1.24⅛	1.24⅜
May	1.16¼	1.14	1.14⅝	1.24⅝	1.23¼	1.14⅝

CORN.

Dec.	67⅜	67¼	67¼	70⅝	70	70
May	71	70½	70¼	72⅜	72⅛	72⅜

OATS.

Dec.	42⅝	42¼	42⅜	....	....	....
May	45¼	45¼	45⅝	46⅜	46½	46⅝

WEEKLY BIDS AND OFFERS.

WHEAT.

	Bids	Offers.
December	$1.09½	$1.30
May	1.10	1.30

NEWS AND GOSSIP OF BOARD OF TRADE.

Bullish sentiment was rampant in wheat yesterday and with the further advance bulls have secured big profits, which have made them all the more aggressive. The public is in the market on a big scale, and while there was heavy profit taking yesterday, the new buying was of sufficient volume to keep the market advancing. There was considerable gossip to the effect that some of the leading shorts had covered their wheat and gone long an immense line of wheat. Sentiment seems to be as bullish in Canada as on this side, notwithstanding the action of the government in commandeering wheat. If the action of the Canadian government was taken for the purpose of restricting speculation in what it has had the opposite of the effect intended, as the market has continually broadened since the wheat was commandeered. December wheat is now higher than it was a year ago.

World's shipments of corn last week were 3,228,000 bu, increasing 608,000 bu. Oats exports totaled 3,096,000 bu, increasing 4,000 bu. Detail shipments, with comparisons, follow:

Corn—	Last wk.	Prev. wk.	Last yr.
America	337,000	167,000	620,000
Argentine	2,593,000	2,341,000	4,922,000
Others	298,000	117,000	.....
Total	3,228,000	2,625,000	5,542,000
Oats—			
America	2,206,000	2,222,000	3,118,000
Argentine	890,000	880,000	20,000
Total	3,096,000	3,092,000	3,123,000

Visible supply of wheat in the United States this week increased 1,977,000 bu, compared with a decrease of 1,712,000 bu a year ago. Corn visible increased 222,000 bu, while oats decreased 1,330,000 bu. Rye increased 126,000 bu, and barley increased 368,000 bu. Comparative totals follow:

	This wk.	Last wk.	Last yr.
Wheat	46,721,000	44,620,000	72,874,000
Corn	4,389,000	4,167,000	8,005,000
Oats	19,608,000	20,938,000	31,460,000
Rye	2,686,000	2,486,000	1,663,000
Barley	5,616,000	5,250,000	5,077,000

Bull sentiment in wheat is based a good deal on the fact that spring wheat continues in such great demand from winter wheat mills. This John Washburn, president of the Washburn-Crosby Milling company, who was here yesterday. He said the holes had not been filled up and would not be until the United States raises another big winter wheat crop. This urgent demand for spring wheat and flour would appear to confirm the claims of the poor quality of winter wheat. It is claimed the receipts of wheat from late thrashings do not show any betterment in quality.

World's shipments of wheat last week totaled 13,490,000 bu, increasing 2,260,000 bu. Detail shipments, with comparisons, follow:

	Last wk.	Prev. wk.	Last yr.
American	13,194,000	10,556,000	9,024,000
Russian	8,000	.....	.....
Danubian	.....	.....	485,000
Argentine	32,000	388,000	844,000
Chile-N. Af.	96,000	.....	336,000
Various	160,000	286,000	.....
Total	13,490,000	11,230,000	10,651,000

Duluth's wheat stocks showed a decrease of 4,382,000 bu. The increase on the lakes was not so great as expected. The Canadian visible stocks showed a decrease of 5,186,000 bu. Chicago stocks gained 266,000 bu for the week, making the total here 4,811,000 bu. Corn stocks here showed a gain of 230,000 bu, making a total of 1,987,000 bu, and oats increased 49,000 bu.

Canadian visible supply of wheat this week decreased 5,186,000 bu, while oats increased 3,659,000 bu, and barley increased 364,000 bu. Comparative totals follow:

	This wk.	Last wk.	Last yr.
Wheat	21,868,000	27,174,000	13,542,000
Oats	30,624,000	6,965,000	5,321,000
Barley	3,545,000	1,181,000	645,000

Wheat on ocean passage this week decreased 304,000 bu, while corn decreased 70,000 bu. Comparative totals follow:

	This wk.	Last wk.	Last yr.
Wheat	37,102,000	37,406,000	24,000,000
Corn	21,385,000	21,455,000	25,704,000

Chicago No. 1 northern wheat was offered in New York yesterday at 9c over Chicago December track New York for export. No demand was reported at these prices.

Estimated receipts for today: Wheat, 186 cars; corn, 550 cars; oats, 358 cars; rye, 21 cars; barley, 128 cars; hogs, 51,000 head.

Minneapolis wheat stocks showed an increase of 650,000 bu for two days.

PRICES ERRATIC IN N. Y. STOCKS

Trading Dull and Irregular Until Final Hour, When Gains Are Made.

Total sales of stocks, 562,000 shares.

Total sales of bonds (par value), $4,685,000.

NEW YORK, Dec. 6.—In its outstanding features today's market was largely a repetition of last week's dull and irregular sessions. Dealings were light, with frequent periods of absolute inertia until the final hour, when a broad and general buying movement in standard railway shares, notably New York Central and the Harrimans, imparted decided strength to the entire list.

Prior to the inquiry for investment issues there had been a number of spectacular advances in high priced specialties of various descriptions, including automobile, oil, sugar, and express company shares. General Motors common and preferred sold at record breaking prices, the common gaining 57½ at 530 and the preferred 7½ to 123½, while other issues of that particular group were 2 to 5 points higher.

Mexican Petroleum Leads Oils.

Mexican Petroleum preferred led the oils, rising 8 to 94, with an advance of 5½ to 217 for Texas company. Gains of 2 to 7 points in United States, Adams, and American Express shares offered a marked contrast to the weakness of those stocks some months ago.

Coppers, fertilizers, department store shares, and erstwhile favorites in the war division, such as Baldwin Locomotive, American Locomotive, Crucible Steel, Republic Iron, Colorado Fuel, and General Electric, were 1 to 3 points over recent quotations.

Allis-Chalmers preferred rose 2 to 84¼, a new record, the advance coinciding with the resumption of dividends on that stock, together with partial payment of deferred disbursements.

U. S. Steel Makes Gain.

First place in activity was held by United States Steel, that stock making an extreme gain of 3¼ at 87.

Lower rates for short time money were accepted as a corollary of the unprecedented banking supplies at all reserve centers.

Bonds were steady to firm. United States registered 4s advanced ½ per cent on call.

Mercantile paper, 2½@3 per cent. Sterling: Sixty day bills, 4.66.50; demand, 4.70.75; cables, 4.71.50. Francs: Demand, 5.87; cables, 5.86. Marks: Demand, 78½; cables, 79. Guilders: Demand, 41⅜; cables, 42. Lires: Demand, 6.56; cables, 6.55. Rubles: Demand, 31½; cables, 31¾. Bar silver, 56¼c. Mexican dollars, 43c. Government bonds firm. Railroad bonds steady. Time loans weaker; sixty days, 2¼@2½ per cent; ninety days and six months, 2½@2¾. Call money steady; high, 2 per cent; low, 1¾; ruling rate, 1¾; last loan, 2; closing bid, 1¾; offered at 2.

New York Curb Transactions.

	Sales.	Open.	High.	Low.	Close.
Alta. Cons.	4,000	10c	10c	9½c	9½c
Am. Int. Corp.	212	109⅛	111	109	111
Am. Mar., w.i.	200	3⅜	3⅜	3⅛	3⅜
Am. Zinc	200	69¼	70⅜	69	70⅜
A., G. & W. I.	600	32⅜	32⅝	32	32
Do pfd.	200	48	48	46	46
Atlanta	1,000	29½c	29½c	23½c	29½c
Braden Cop.	12,800	16⅛	16⅝	15¾	15¾
B.-A. Tob., new	400	15	15	15	15
Do old	400	15¼	15¼	14⅝	14⅝
Butte C. & Z.	6,100	6	7⅛	6	7¼
Butte & L. Y.	300	3¼	3¼	3¼	3⅜
Big Ledge	200	2⅜	2⅜	2⅜	2⅜
Canada Cop.	6,700	2⅛	2⅜	2⅛	2⅜
Can. Nat. Gas	6,700	8⅜	8⅜	8¼	8⅜
Car Light & P.	200	7⅞	7⅞	7⅞	7⅞
Carson Steel	80	85	85	80	80
Cerro de Pasco	400	37	37½	37	37
Chan. Mot., w.i.	2,100	82	85¼	82	85⅜
Chevrolet	3,000	134	140⅞	134	140
Cons. Aris.	14,500	1⅛	1⅛	1⅛	1⅛
Cosden Refg.	8,500	8¼	9¼	8¼	9¼
Crude	200	85	88	80	88
Driggs-Ren.	1,200	163	175	163	172
Emer. Phono.	100	10	10	10	10
Emma Copper	4,000	20c	20c	19c	20c
First Nat. Cop.	750	5½	5⅝	5⅜	5½
Gold'd Con.	1,100	1¼	1¼	1 7-32	1¼
Guan. Sugar	235	66	67	66	67
Hall Sig.	100	20	20	20	20
Hopkins-Allen	70	57	58	56	58
Houston Oil.	1,950	22	23	21½	23
Hendee Mfg.	310	30	31	29	31
Int. Petrol.	3,100	17⅜	17⅝	17	17⅛
Do pfd.	3,600	67¼	67¾	62¾	66⅛
Int. Motors	200	37	37	36	37
Do pfd.	550	65	67	65	67
Int. Pet.	2,700	13⅝	13¾	13⅝	13⅝
Jewel Tea, w.i.	200	62¾	63	62¾	63
Jumbo Ext.	300	1¼	1¼	1¼	1¼
Kath. Br. pfd.	2,200	18½	19¼	18½	19
Kerr Lake	1,400	18½	19¼	18¾	18
Kelly Spgfd.	140	298	300	298	300
Do w. i.	400	75	75½	75	75
Kennecott	10,200	53½	53⅝	53⅛	53⅛
La Rose	500	1⅛	1⅛	1⅛	1⅛
Lake Torpedo	600	15	15½	15	15
McKinley D.	3,100	60	62	60	62
Magma Cop.	200	18¾	18¾	18	18¾
Main Reco.	30,900	1⅛	1⅛	1⅛	1⅛
Maxim Mun.	7,500	1⅞	1¾	1⅝	1⅝
Mines of Am.	1,800	8⅜	8¾	8⅜	8¾
Midvale	6,900	75⅞	77	75⅞	76½
N. Y. Transp.	400	16¾	17¼	16¾	17¼
Nipissing	1,100	7⅞	7⅞	7⅞	7⅞
No. Butte Ex.	1,000	⅝	⅝	⅝	⅝
Peerless Mot.	2,350	35	35¾	34½	35
Pa. Mar. O. & C.	400	61	62	61	62
R. & H. Cor.	300	5⅝	5⅝	5⅝	5⅝
Ray Hercules	4,000	3⅜	3⅜	3⅛	3⅜
Rex Cons.	11,300	28c	34c	28c	34c
St. Jos. Lead	400	14⅜	14⅜	13⅝	13⅝
Stand. S. & L.	5,100	2	2	2	2
Steel Radia.	1,100	67½	68½	62	68
Stewart Mng.	700	⅝	⅝	19-32	19-32
Submarine	10,200	46½	49⅝	44⅝	45⅝
Success	1,000	60c	60c	60c	60c
Tob. Prod.	185	85¾	85¾	85	85
Ton. Belmont	450	4⅞	4¾	4⅛	4⅛
Ton. Exl.	1,450	4	4¼	4	4¼
Ton. J. Butler	3,800	1 3-32	1 3-32	1⅛	1⅛
Triangle	400	5½	5⅝	5½	5⅝
Un. Profit	3,000	1⅛	1⅛	1⅛	1⅛
Un. Drug, w.i.	400	82	82	81	81
Do 2d pf., w.i.	100	95	96	95	95
Un. Fruit rts.	13,000	6	6	5¾	5⅞
U. S. L. & H.	1,300	3⅛	3⅛	3⅛	3⅜
Do pfd.	100	5⅝	5⅝	5¼	5¼
Ventura Oil.	1,000	13⅜	13⅜	13⅜	13⅜
Victoria Oil.	3,000	2	2⅛	2	2⅛
West E. Cons.	1,400	84c	85c	82c	82c
W. Knob pfd.	800	2	2⅛	1⅞	2⅛
World Film.	300	4¾	4¾	4¼	4¼

BONDS.

$473,000 B.-C. 5s w. i.	100⅜	100⅜	100⅜	100⅜
$1,000 C. de Pasco 6s	120	120	119	120½
10,000 Cos. Ar. con. 6s	83	83	82	82
42,000 Kenn. 6s	210	212	210	210

CLOSING BID AND ASKED PRICES.

	Bid.	Asked.
Cons. Cop.	1⅝	2
2Sec. Boat.	447	450
Do pfd.	447	450
Houston Oil	....	....
pfd.	64	69
Int. Rub.	12	13½
Int. Salt	38	53
Kelly Tire 1st pfd.	97½	98

	Bid.	Asked.
L. Valley	80	82
Midw. Ref.	53	55
Otis Elev.	68	71
Stand. Mot.	9½	10
Sterl. Gum, w. i.	2⅝	2⅝
Ton. Min.	6⅞	7¼
U. C. S.	90	105

BONDS.

West P. 5s	37	40	Yukon	2⅝	3

STANDARD OIL SUBSIDIARIES.

	Sales.	Open	High.	Low.	Close.
Illinois Pipe.	90	182	185	181	184
N. Y. Transit.	11	37	38	37	37
Pierce Oil.	500	17	18	17	18
Prairie Oil.	20	435	435	435	435
Prairie Pipe.	100	222	227	222	226½
So. Pa. Oil.	15	372	375	372	373
S. O. Cal.	14	343	343	343	345
S. O. Ind.	11	505	506	505	506
S. O. N. Y.	50	215	217	215	216
Vacuum Oil.	20	230	231	230	230

CLOSING BID AND ASKED PRICES.

	Bid.	Asked.
Anglo-Am.	18	19¼
Atlantic	650	660
Borne-S.	285	295
Buck. Pipe.	115	118
Chesebr'gh	735	750
Colonial Oil.	170	180
Cont. Oil.	270	275
Cres. Pipe.	47	50
Eureka P.	260	265
Cumb. Pipe.	60	65
Galena Sig.	165	168
Do pfd.	125	132
Ind. Pipe.	113	114
Nat. Transit	26½	27

	Bid.	Asked.
Nor. Pipe.	110	113
Ohio Oil.	171	174
Solar Refg.	300	310
South. Pipe.	233	235
S.W.P. Pipe.	138	142
S. O. Kas.	455	460
S. O. Ky.	350	360
S. O. Neb.	350	360
S. O. N. J.	508	508
S. O. Ohio	525	535
Swan & F.	130	135
Un. T. Line.	87	90
Wash. Oil.	48	50

NEW YORK BOND TRANSACTIONS

No. thous.	High.	Low.	Close.
1 U S Gov. 4s coupon	110¼	110¼	110¼
8 Anglo-Fr. 5s	98	97⅞	98
3 Jap 2d 4½s	78¼	78⅛	78⅛
41 do German stpd	75¾	74½	75¼
48 Rep Cuba 5s of 1904	98	98	98
5 do of 1914	96	96	96
10 Va 6s B B ctfs	55	55	55
2 N Y C 4½s 1957 May	106½	106½	106½
1 do of 1963	106½	106½	106½
16 do of 1963	106⅞	106⅞	106⅞
13 do 4½s of 1960	102	101½	102
200 do of 1964	102	102	102
6 do 4s of 1958	98½	98½	98½
15 do of 1959	98⅝	98¼	98¼
1 Ann Arbor 4s	63	63	63
3 Am Ag. Ch. 1st 5s	102¾	102	102
1 Am Ag Ch 5s	96⅞	96⅝	96⅞
86 Am Smelt 6s	113⅞	113	113½
5 Am. T-T 4s	91	90⅞	91
14 do cv 4½s	107½	107½	107

SITUATIONS WANTED—MALE.

Bookkeepers and Clerks.

GENERAL OFFICE MAN with good business training, 10 years' experience bookkeeping and accounting; no machine but competent and reliable; age 27; can furnish A1 references as to my honesty and ability. Address B 890, Tribune.

EXPERT BOOKKEEPER. Gen. office man seeks permanent position; clean record; honest, accurate, and reliable; age 27; furnish A1 ref. Address B 240, Tribune.

SITUATION WTD—CAPABLE BOOKKEEPER and head office man, 27 years old; ambitious, capable, reliable, experienced in credits, collections, sales, financial statements, cost accounting, corporation records, and general office routine, desires position with responsible and progressive firm that needs competent help in executive capacities steady and intelligent application to its interests; in order to get with good firm will begin at small salary. For personal interview address K 814, Tribune.

SITUATION WTD—ASSISTANT TO PRESIDENT or manager. Would you gladly transfer to assistant the mass of office details with which your shoulders are loaded if you could find the RIGHT MAN to do it? Are you willing to trust and KNOW that the work would be done the way YOU wanted it done? Excellent guarantees to make good or no pay for first week's work. Address H 420, Tribune.

NOTICE.

Young man, 22 years, at present employed, seeks position in traffic dept. of a reliable concern where conscientious efforts merit consideration; thoroughly experienced freight claim investigator; A1 reference. Address B 697, Tribune.

Bookkeeper-Cashier

and general office man, with reliable firm with future; 10 years' experience; age 30, married; A1 references as to my honesty and ability. Address K 891, Tribune.

ARCHITECT'S OR CONTRACTOR'S ASSISTANT

Young man at present employed; ten years' exp. in field and office; capable of laying out work in drawings; can handle concrete construction; architect's superintendent. Address B 837, Tribune.

SITUATION WTD—COMBINATION BOOKkeeper and stenographer; experienced, conscientious, attentive to detail; age 24; married; 2½ years' experience; can furnish best references; reas. salary. Address K 468, Tribune.

SITUATION WTD—A 1 BOOKKEEPER AND stenographer, thoroughly competent, capable of taking full charge of any set of books; accurate and reliable; age 29; married; 12 years' experience, best of references. Address B 580, Tribune.

GENERAL OFFICE MAN

or office manager, 12 years' experience; will furnish best references; desires permanent position; moderate salary to start. Address B 893, Tribune.

BOOKKEEPER.

Thoroughly experienced up to date methods, also as cashier, correspondent or office manager; can handle both and take charge. Address B 881, Tribune.

SITUATION WTD—BOOKKEEPER, CASHIER, correspondent, typewriter operator; 26 years; desires position with reliable firm; can furnish best of references; capable of taking entire charge; can furnish best refs. Address C 256, Tribune.

SITUATION WTD—BOOKKEEPER, STENographer, correspondent; age 23; now employed; desires to make change; competent; best references; reas. salary. Address C 53, Tribune.

SITUATION WTD—BY COMPETENT BOOKkeeper and accountant, 38 years old; 15 years' experience; executive ability; capable handling offices, city, collections, credits; best references. Address B 193, Tribune.

SITUATION WTD—EXPERIENCED BOOKkeeper, accountant; good on credits, collections, specialize on cost of office; 15 years' practical experience; married; 34 years of age. Address E L 500, Tribune.

SITUATION WTD—AS BOOKKEEPER OR assistant; high grade, competent, reliable; executive ability; 4 years' experience; neat, accurate, rapid, and thorough worker. Age 28. Best reference. Address B 847, Tribune.

SITUATION WTD—BY YOUNG MAN, AGE 26, as head accurate, good penman; best of ref.; steady or temporary. Address B 124, Tribune.

CORRESPONDENT-BKKPR.

Ambitious young man of initiative seeks position. Address E L 501, Tribune.

SITUATION WTD—WANT CHANCE TO make good. General office work, rapid typist, neat and accurate at figures. Age 27. Address B 949, Tribune.

SITUATION WTD — CLERICAL — YOUNG man, 22, understand bkkg.; have handled correspondence, 3 years asst. buyer hardware line; can read copy. Address B 400, Tribune.

SITUATION WTD—A1 BOOKKEEPER, cashier, take full charge; exp. voucher system, steady, reliable; refs. Address B 551, Tribune.

SITUATION WTD—EXP. BOOKKEEPER, correspondent, and office manager; 6 years' references, bond. Address K 890, Tribune.

SITUATION WTD—EXPERT BOOKKEEPER, accountant; age 24; thoroughly experienced; competent to take full charge of any set of books; A1 ref. Address B 426, Tribune.

SITUATION WTD—BY MAN OF 24, HIGH school and business college education; five years' clerical experience; practical knowledge of electricity. Address B 585, Tribune.

BOOKKEEPER, CASHIER,

Young man, 10 years' exp.; references and bond furnished. Address E L 468, Tribune.

SITUATION WTD—RELIABLE, HONEST young man; good education and exp.; want chance for advancement. COCHRAN, 1531 W. Adams.

SITUATION WTD—BRIGHT YOUNG MAN, H. and penman, rapid typist, exp. on books, steady, accurate; competent; will edge $14 week. Address B 400, Tribune.

SITUATION WTD—EXPERIENCED BOOKkeeper, cashier, typewriter operator; a well educated woman capable of taking entire charge of small office. Address B 230, Tribune.

SITUATION WTD—BOOKKEEPER, HIGH grade; take full charge; 15 years' exp.; models system; reasonable. Address B 163, Tribune.

SITUATION WTD—YOUNG MAN, 27, 11 YRS.' office exper., embracing all office detail, including bkkpg., credits, corres., selling, etc. Address B 549, Tribune.

SITUATION WTD—COMPETENT SYSTEMatic bookkeeper, cashier; 5 years one place; 7 yrs. present position; good service; salary expected; permanent. Address B 289, Tribune.

SITUATION WTD—BOOKKEEPER, CASHier, several years experience; highest references; reasonable salary. Address B 109, Tribune.

SITUATION WTD—AS CREDIT AND COLlection clerk. Address B 110, Tribune.

SITUATION WTD—AS CORRESPONDENT or stenographer; will satisfy you as to quantity and quality of work. Address K 564, Tribune.

SITUATION WTD—BOOKKEEPER, AGE 26; many years' experience; qualified to take entire charge; ref.; salary moderate. Address C 215, Tribune.

SITUATION WTD—EXPERT BOOKKEEPER, accountant, auditor; 15 years' experience, age 34, capable of handling any complex position; no agencies. Address K 423, Tribune.

SITUATION WTD—BOOKKEEPER, CASHier, correspondent, typewriter operator; 6 years each with 2 firms; reliable, honest, sober. Address C 258, Tribune.

SITUATION WTD—YOUNG MAN, 27; EXPD. as accountant, credit man, correspondent. Address C 74, Tribune.

SITUATION WTD—AGE 21, WILLING TO start at bottom if chances are good for advancement. Address C 209, Tribune.

SITUATION WTD—EXP. BKKPR., AGE 28; now employed; will furnish surety bond if desired; refs. Address B 598, Tribune.

SITUATION WTD—CAN YOU USE A1 BOOKkeeper, cashier, $20 week? 12 years' exp.; have city refs. Address C 182, Tribune.

SITUATION WTD—YOUNG MAN, 2 YRS.' exper., as cigar clerk; will consider anything. H. LIPPERT, 514 Belmont-av.

SITUATION WTD—SHIPPING CLERK OR packer; 4 yrs. exp.; best ref. Address B 127, Tribune.

SITUATION WTD—YOUNG MAN, GENERAL office or shipping room; ref. Address D X 218, Tribune.

SITUATION WTD—REG. DRUG APPREN., 1 yr. exp.; neat, compet. Address B 126, Tribune.

SITUATION WTD—ASSIST. BOOKKEEPER, return goods, order and voucher clerk; Al ref.; age 21. Address C 87, Tribune.

SITUATION WTD—ADDRESS ENVELOPES at home; work at home evenings. ADDRESS G. SMITH, 535 Fullerton-parkway.

SITUATION WTD—BY EXP. BANK TELler, steady, rapid, accurate; fill any position; references; bond. Address B 870 Tribune.

SITUATION WTD—A1 BOOKKEEPER AND office man, now employed, age 24, reas. salary. Address K 980, Tribune.

SITUATION WTD—YOUNG MAN, 20, AS shipping clerk, 2 years' exp.; A1 refs. Address B 396, Tribune.

SITUATION WTD—EXP. BKKPR.; 5 EVEN. ings; auditing, checking, trial bal. Address C 467, Tribune.

SITUATION WTD—YOUNG MAN DESIRES work in gents' furnishing store as clerk. Address B 877, Tribune.

SITUATION WTD—EXPER. ASST. BOOKkeeper, estimator, typist; rapid, accurate, pleasing personality. Address K 61, Tribune.

SITUATION WTD—STENOG. AND BKKPR. Best refs. Address E 376, Tribune.

SITUATION WTD — YOUNG MAN, 27, AS shipping clerk. Address C 162, Tribune.

SITUATION WTD—ASST. PHARMACIST; 6 yrs. exp.; good ref. Address B 427, Tribune.

SITUATION WTD—YOUNG MAN, 18, BKPG.; exp.; refs. Address C 390, Tribune.

SITUATION WTD—RECEIVING-SHIPPING clerk or packer. Address B 207, Tribune.

Accountants and Auditors.

SITUATION WTD—WHEN NEEDING EXpert accountants, bookkeepers, temporary help, anywhere, phone LUNDGREN, Beverly 654.

SITUATION WTD—BOOKKEEPING AND auditing service by an expert accountant; spare time; reasonable. Address B 168 Tribune.

SITUATION WTD — AUDITS SYSTEMS; books opened, closed. Ph. Graceland 1805.

SITUATION WTD—EXPERT ACCOUNTANT offers all or part time. Austin 1663J.

SITUATION WTD—AUDITS, SYSTEMS, books balanced, etc. Phone Hyde Pk. 7341.

SITUATIONS WANTED—MALE.

Accountants and Auditors.

SITUATION WTD—ACCOUNTANT, NEAR 40, after 6 mos. to familiarize able to substitute employer; can secure bond any amt.; only legitimate business considered; nominal salary until responsibility assumed. Address C 98, Tribune.

SITUATION WTD—I CAN MAKE GOOD AS auditor or general accountant. Publishing and printing and some mdse. experience; ten years at last job; age 35; clean record; unquestionable references and proof of ability. Address B 452, Tribune.

ACCOUNTANT,

Age 29, married, good technical training, now employed, desires connection with first class corporation where benefits will be mutual. Address B 109, Tribune.

SITUATION WTD—BOOKS OPENED AND closed, small sets kept, insolvent accounts cleared and systematized, reasonable. JAS. CONSTANTINE, 5833 Arthington-st. Kedzie 654.

SITUATON WTD—SMALL BOOKKEEPING sets opened, posted, balanced, accounting systems installed; financial statements. Midway 9455.

SITUATION WTD—FOR $2.50 TO $8.50 A WK. expert accountant will keep your books, posting them as often as required; balanced monthly. Phone Westworth 1102.

SITUATION WTD—EXPERT, AUDITS SYStems, open, close, keeping small set books; very reasonable. BENCE, Central 6948.

SITUATION WTD—CAPABLE MAN, EXP. on credits, sales, and charge of accts. dept.; open for engagement. Address K 396, Tribune.

Executives and Managers.

Young Man Trained in Law and Commercial Work Seeks Business Opportunity with Future.

With university and law school training, being admitted to the bar. One year's experience in law office and one year auditing books with Utilities Co.

Am now ready to branch out into commercial work, starting at the base of a real business opportunity with a "prove up" salary providing there is a future for diligent earnest efforts. I am conscientious and offer ample guarantees of thoroughness and ability. Am interested in getting start with a big industrial firm or a certified public accountant's office. A real opportunity is what I want. What can you offer me?

Address F W 204, Tribune.

TRAFFIC MANAGER.

Live wire young man with the punch that counts in the traffic arena as a result getter, now in charge traffic large corporation of national reputation, doing immense domestic and foreign business; advertiser is thoroughly competent; organize department or renovate one already established; can deliver the goods; capacity for large volume of work; wide acquaintance; railroad officials; excellent references stand "acid test" etc. Solicit correspondence with principals who could use a person of above type, can locate any city. Address B 364, Tribune.

SALES MANAGER, LIGHTING FIXTURES.

Young man, now in charge of sales for manufacturer of gas and oil lighting, wants to make change Jan. 1st; well acquainted with country trade and city builders and architects; can get out catalogs and write letters that produce business; would consider opening country department for manufacturer not in that line; present conditions are not satisfactory and will give an opportunity where energy and ability will get factory support necessary to permanent results. Address B 404, Tribune.

I CAN GET THE BUSINESS.

Recd. large sal. as mgr. of extensive correspondence and adv. depts., also as office salesman, Chicago. Seven years' successful road experience; seven years' experience selling by mail; competent executive; energetic; clean record. Will take big job as salesman [office or outside], sales correspondent, or manager. Change Jan. 1. Begin moderate salary. Address B 102, Tribune.

COMPETENT OFFICE MAN,

At present with large, successful organization wants to become identified with going concern as secretary, treasurer, office manager or other position of trust; 15 years successful business training; excellent judgment; ability to handle men; maximum results, capable of directing affairs of company; full of energy; come very highly recommended; will accept stock as partial payment. Address B 860, Tribune.

EXPERT OFFICE MAN

desires position; successful in handling large accounts, heavy correspondence, effective advertising, extensive sales force, and dealing with the public personally or by mail order; experience is wide and thorough; ability above the average; record is clear and credentials are high grade; satisfaction guaranteed; at your service. Address K 436, Tribune.

I CAN HELP YOU

if you hire me. Are you overworked? I have made a life success of business against odds; know business from a dollars and cents standpoint; can adapt myself to anything; printing trade preferred; 15 years' practical, theoretical and energetic; age 32; if you want "real" help address B 427, Tribune.

PUT ME IN CHARGE

of your credit and collection dept; I am an expert credit man with slit edge record desirous of connecting with large corporation where my long experience and ability to get results will be appreciated; now employed; highest testimonials. Address B 391, Tribune.

OFFICE EXECUTIVE.

Nine years' experience in auditing and office management; thoroughly familiar with advertising and merchandising; am employed, but desire to connect with a sound, growing concern as working man of proven ability and along above lines. Address K 426, Tribune.

SITUATION WTD—GENERAL MANAGER large manufacturing company, looking for connection with smaller concern; either as general manager or sales manager; now drawing high salary; willing to accept smaller salary with interest in future; looks for good investment interest in business; wide sales experience; highest references. Address B 556, Tribune.

SITUATION WTD—BRANCH HOUSE MANAGER experience manager; five years sales manager for one of largest packers; have handled force of 25 to 30 salesmen; clear record; can furnish best of references; will give best efforts if given chance. Address K 878, Tribune.

SITUATION WTD—MAN NOW IN CHARGE of general stock and shop work with concern doing $30,000,000 business operating 4 plants wishes to return to Middle West; qualified in every detail to handle stock, warehousing, purchasing, and shops and get results; sixteen years' experience Address C 103, Tribune.

CREDIT MAN.

Twenty years' successful record, credits, collections, traveling adjuster, office and sales manager; executive of proven ability; can demand good salary; age 42. Address K 564, Tribune.

Manager for a Restaurant,

Lunch room, cafe, and cafeteria. One with 14 years' exper., who can build up trade and make your business profitable. Address K 499, Tribune.

SITUATION WTD—EXPERIENCED ACcountant, bookkeeper, salesman, office and traffic manager; possessing executive ability; age 31; of good moral and temperate habits; small progressive firm desired; would consider investment. Address K 295, Tribune.

SITUATION WTD—ACCOUNTANT, AGE 30, is open for proposition first of year; experienced on corporation, public utilities, common carriers, and commercial accounting. Address B 488, Tribune.

SITUATION WTD—SALES CORRESPONDent or assistant sales manager; college education; age 23; city. Acad. and office experience; can show record as producer. Address K 485, Tribune.

SITUATION WTD—CREDIT MANAGER; mail order; experienced correspondence and collections; highest references. Address B 428, Tribune.

SITUATION WTD—HIGH GRADE MAN EXperienced in wholesale credits collections office management, bookkeeping, auditing, and adjustments, something big. Address C 807, Tribune.

SITUATION WTD—CAN YOU USE A1 BOOKkeeper-cashier, $20 week? 12 years' exp.; have city refs. Address C 182, Tribune.

SITUATION WTD—YOUNG MAN, 2 YRS.' exper., as cigar clerk; will consider anything. H. LIPPERT, 514 Belmont-av.

SITUATION WTD—SHIPPING CLERK OR packer; 4 yrs. exp.; best ref. Address B 127, Tribune.

SITUATION WTD—YOUNG MAN, GENERAL office or shipping room; ref. Address D X 218, Tribune.

SITUATION WTD—REG. DRUG APPREN., 1 yr. exp.; neat, compet. Address B 126, Tribune.

SITUATION WTD—ASSIST. BOOKKEEPER, return goods, order and voucher clerk; Al ref.; age 21. Address C 87, Tribune.

SITUATION WTD—ADDRESS ENVELOPES at home; work at home evenings. ADDRESS G. SMITH, 535 Fullerton-parkway.

SITUATION WTD—BY EXP. BANK TELler, steady, rapid, accurate; fill any position; references; bond. Address B 870 Tribune.

SITUATION WTD—A1 BOOKKEEPER AND office man, now employed, age 24, reas. salary. Address K 980, Tribune.

SITUATION WTD—YOUNG MAN, 20, AS shipping clerk, 2 years' exp.; A1 refs. Address B 396, Tribune.

SITUATION WTD—EXP. BKKPR.; 5 EVEN. ings; auditing, checking, trial bal. Address C 467, Tribune.

SITUATION WTD—YOUNG MAN DESIRES work in gents' furnishing store as clerk. Address B 877, Tribune.

SITUATION WTD—EXPER. ASST. BOOKkeeper, estimator, typist; rapid, accurate, pleasing personality. Address K 61, Tribune.

SITUATION WTD—STENOG. AND BKKPR. Best refs. Address E 376, Tribune.

SITUATION WTD — YOUNG MAN, 27, AS shipping clerk. Address C 162, Tribune.

SITUATION WTD—ASST. PHARMACIST; 6 yrs. exp.; good ref. Address B 427, Tribune.

SITUATION WTD—YOUNG MAN, 18, BKPG.; exp.; refs. Address C 390, Tribune.

SITUATION WTD—RECEIVING-SHIPPING clerk or packer. Address B 207, Tribune.

Accountants and Auditors.

SITUATION WTD—WHEN NEEDING EXpert accountants, bookkeepers, temporary help, anywhere, phone LUNDGREN, Beverly 654.

SITUATION WTD—BOOKKEEPING AND auditing service by an expert accountant; spare time; reasonable. Address B 168 Tribune.

SITUATION WTD — AUDITS SYSTEMS; books opened, closed. Ph. Graceland 1805.

SITUATION WTD—EXPERT ACCOUNTANT offers all or part time. Austin 1663J.

SITUATION WTD—AUDITS, SYSTEMS, books balanced, etc. Phone Hyde Pk. 7341.

SITUATIONS WANTED—MALE.

Salesmen, Solicitors, Etc.

SITUATION WTD — SUCCESSFUL PHYSIcian in Iowa, with large practice and business experience, finding a change necessary on account of family, wants position representing reliable firm as salesman or otherwise, where initiative and energy are demanded and education and executive ability an advantage. Absolute integrity assured as to character. Address L C 50, Tribune.

Salesman—Real Estate.

Thoroughly qualified to conduct a successful sales or soliciting, renting, collecting campaign; real producer; age 30, married, speak English, Polish, Bohemian, Lithuanian; 11 years' exper. includes knowledge of real estate values, planning, drafting, general estimating, well versed in building material, building repairing business. Address C 261, Tribune.

Experienced Salesman.

Five years' successful experience in sale of office equipment, vehicles, and specialties. Available for immediate engagement by firm requiring services of an energetic young man, 25, who can demonstrate to complete satisfaction capability to produce. Will consider legitimate proposition on salary and commission or commission basis. Address K 501, Tribune.

SALES ENGINEER.

Experienced; has spare time on road for another technical line. Address B 83, Tribune.

SALES REPRESENTATIVE WITH EDUCATION, BRAINS

and initiative, executive ability and integrity, large thirty-five selling to railroads, hotels, and institutions; salary or commission; wants change January first. Address B 521, Tribune.

SPECIALTY SALESMAN,

Top notch, clean record of 10 years' successful salesmanship, develop new, increase sales old territory; unless you have a man's job and pay salary do not answer. Address K 803, Tribune.

SITUATION WTD—AS SALESMAN; TECHnical man, 8 years' construction and 3 years' sales experience; executive ability; married; position must have prospects of a future; speak English, German, Spanish. Address H 60, Tribune.

SALES ENGINEER.

Graduate E. E.; design, production, field, and sales exp.; age 30; married; references; Chicago hdqtrs pref. Address B 721, Tribune.

STOCK SALESMAN

with successful record and owning valuable list of Illinois investors is open for engagement. Address C 292, Tribune.

SITUATION WTD—MAN WITH WHOLEsale, selling experience with firm or sales agent, who need the services of a reliable capable man always on the job man. Address C 123, Tribune.

SITUATION WTD—GOOD, STAPLE MERchandise line as sole agent or broker for Chicago and vicinity; as result of long service in retail and grocery jobbing trade; influential and experienced. Address K 428 Tribune.

SITUATION WTD—SPECIALTY SALESman, organizer, diplomatic builder; age 40; have result getting mailing system; salary and com.; Chicago or elsewhere. Address C 40, Tribune.

SITUATION WTD—YOUNG MAN, 25, MARRIED, with infra. of waterworks supplies; familiar with filtration, meters, valves, tanks; 4 yrs. building experience; high school educ.; ref. furn. Address K 558, Tribune.

SITUATION WTD—AM 29, HAVE BEEN IN theatrical business ten years; desire to change business; am selling boy; have executive personality, education; want chance at good line. Address B 458, Tribune.

SITUATION WTD—SALESMAN, ROAD, electrical line; desires to connect with reliable firm; open after Jan. 1st; A1 refs. Address C 321, Tribune.

SITUATION WTD—STOCK SALESMAN, 26, married; record of production speaks for itself; proposition must have merit; comm. drawing acct. Address B 82, Tribune.

SITUATION WTD—SALESMAN, MOTOR truck mfr. concern by high class salesman, live, efficient, with 12 years' selling experience. Address B 271, Tribune.

SITUATION WTD—SALESMAN, AGE 40; family; references; bond if required; own auto; city mercantile bref.; interview; financially responsible. Address K 518, Tribune.

SITUATION WTD—SALESMAN, MICH., live wire; finance myself; dept. and general store trade; commission. Address B 845, Tribune.

SITUATION WTD—BRIGHT, CONSCIENtious young man, 24, wishes to become salesman; will apply himself with great diligence to learn business. Address K 857, Tribune.

SITUATION WTD — WISH TO MAKE change 1st Jan.; at present employed with large specialty house; must be salary position. Address K 419, Tribune.

SITUATION WTD—STOCK SALESMAN; refs.; commission. Address B 136, Tribune.

Professions and Trades.

ROPE SPLICER.

Steady young man wants position; thoroughly familiar with wire rope splicing and rope, long and short splicing; 8 yrs.' exp. Address B 53, Tribune. Chicago heights.

FOUNDRY MAN.

Wide exp. foreman or assistant; good handler of men and a hustler; gas, steam, and heavy machinery; good on iron mixtures; can make and save you money. Address K 203, Tribune.

SITUATION WTD—FOREMAN MACHINIST, supt.; rolling mill exp.; take charge of new construction work; would buy interest in est. having control to manage same. Address C 344, Tribune.

SITUATION WTD—EXPERIENCED MAN in cloaks and suits, desires connection with manufacturer with view of learning and fitting or take charge; best refs; willing to start on small salary. Address B 411, Tribune.

PLUMBING, HEATING.

I wish to connect with pos. where my exp., coupled with brains, will prove an advantage; 39; A1 ref. Address C 180, Tribune.

COMMERCIAL ARTIST

Any medium; piece work, part time, or executive service; satisfaction guaranteed. Address K 448, Tribune.

MECHANICAL ENGINEER,

Highest qualifications; will design successful special machinery for any purpose. Address E 402, Tribune.

SITUATION WTD—MARRIED MAN OF 35, height 5 ft. 11 in., 185 lbs., as private detective or special police; experienced, strictly temperate; speaks 3 languages; reliable. Ph. Lin. 744.

SITUATION WTD — UNLICENSED ENGIneer, years of experience in sanatorium work; also full charge of mechanical work. Americ., married, no children; strictly sober; best references. Address B 328, Tribune.

SITUATION WTD—TECH. GRAD., 27 YRS' age, 6 yrs. practical exp., desires position drafting, assembling, testing, inspecting, shop work; 1 yr. as shop foreman. Address B 85, Tribune.

SITUATION WTD—MECHANIC, AGE 36, 21 yrs.' machine shop exp., held position foreman assem. and mach. ne depts. to supt.; live wire; ref. furn. Address B 215, Tribune.

SITUATION WTD—MACHINE DESIGNER and draftsman; 12 years' shop and drafting exp.; tech. edu.; best ref.; age 29; now emp. on special mach. Address H 548, Tribune.

FABRICATED STEEL,

Exp. sale engineer, estimator, designer; C. E. degree; age 31; 211, Tribune.

SITUATION WTD—SUPT., FOREMAN, OR experimental man; specialist on manfg. and experimental problems; A1 ref. Address C 201, Tribune.

SITUATION WTD—ELECTRICIAN WANTS position; 14 yrs.' experience maintenance and construction; age 34; married; steady and reliable; investigate. Address K 295, Tribune.

SITUATION WTD—MAN AND WIFE, COOK and pastry; want position in hotel or restaurant; no objection to out city. Address CHEF, 18 E. 22d-st., Phone Calumet 5492.

Architectural Engineer,

Experienced estimator on steel work and general contracting. Address B 422, Tribune.

MECHANIC.

High grade man on cartridge cases and munition work. Address B 444, Tribune.

SITUATION WTD—CHEF, WHERE I OR 2 meals a day is served, with no Sunday work; mod. wages. Address K 407, Tribune.

SITUATION WTD—TOOLMAKER; 16 YRS' exp. on jigs, fixtures, special machinery and accurate tool work. Address C 320, Tribune.

SITUATION WTD—AN EXPERT TRIMMER and show card writer, evenings and Sunday. Address K 198, Tribune.

SITUATION WTD—YOUNG MAN, PUPIL engineering school wants outdoor experience; references. Address B 161, Tribune.

SITUATION WTD—AN A1 AUTO REPAIR mechanic of 15 yrs. exp.; reliable concern; salary $30. Irving 2180.

SITUATION WTD — JEWELRY, WATCH salesman, buyer, or asst. Address B 314, Tribune.

SITUATION WTD—FIRST CLASS LATHE hand want work on tools. Address C 397, Tribune.

SITUATION WTD—COMPOSITOR; GERman. English. HERMAN FUNCKE, 4446 N. Ashland.

SITUATION WTD — MASON FOREMAN with years of practical experience in handling large jobs; refs. Address B 508, Tribune.

SITUATION WTD—BUTCHER; A1 SHOP tender; with best refs.; city or sub. Address B 103, Tribune.

SITUATION WTD—DESIGNER AND CUTter on skirts and dresses; also all round man; mod. salary. Address B 342, Tribune.

SITUATION WTD—GERMAN; FRESCO, plain painter; reliable. Address K 191, Tribune.

SITUATION WTD—CARPENTER A1 MEchanic, 30; faithful worker. Address C 70, Tribune.

SITUATION WTD—EXP. LINOTYPE OPERator; knows the business can make good; city or out. Address K 252, Tribune.

SITUATION WTD—PAINTING, DECORATing, by all around man. Address K 876, Tribune.

SITUATION WTD—CARRIAGE PAINTER; all round man; A1 stripper; in or out of city. Address C 280, Tribune.

SITUATION WTD—MACHINIST HELPER; millwright and general repair man; exp. on gas engines. WILSON, 5258 S. Dangerous.

SITUATION WTD—EXPERT MECHANIC IN gas or factory; 8 yrs.' exp. in heavy tractors and trucks. Address H 484, Tribune.

SITUATION WTD—PRINTING FOREMAN; high grade compositor or stone man; can estimate. Address K 572, Tribune.

SITUATION WTD—PAINTER, ALL ROUND mech.; total abstainer. Address C 60, Tribune.

SITUATION WTD — PLASTERER; EXP. stone, masonry. Address C 104, Tribune.

SITUATION WTD—PAINTER; CAN ALSO hang paper. Address K 321, Tribune.

SITUATION WTD—STEAMFITTER; COMpetent, reasonable. Address C 96, Tribune.

SITUATION WTD—ELECTRICIAN AND locksmith; 1st class. Address B 396, Tribune.

SITUATIONS WANTED—MALE.

Professions and Trades.

FACTORY DESIGNING.

Mechanical and electrical engineer, 33 with twelve years' experience in designing of industrial plants, electrical power and light equipment and labor saving machinery, will be open for position or contract work after Jan. 1, 1916. Address L C 30, Tribune.

BUSINESS AND PROFESSIONAL MAN.

By reason of consolidation of company I have managed for 5 yrs. I am open for a new connection. Am experienced in land titles, real estate law, negotiating loans, drafting contracts, wills, and handling estates. Can follow instructions to the letter or use my own initiative, and get results. Have learned from experience how to get most work from help, yet keep their loyalty, to confer with workingmen, professional men, and capitalists tactfully, to analyze character and to qualify leaders. Am clean, honest, intelligent, temperate, and can produce highest references to that effect. I age thirty-five, prove my statements. Address L D 7, Tribune.

SITUATION WTD—YOUNG MAN, 30 YRS. of age, of liberal education and admitted to bar of Illinois, is desirous of leaving the practice of law and associate himself in some substantial relation with a reliable commercial house or corporation. Am widely experienced in office conduct, credits, routine, etc. Or would consider a part time arrangement. Address D X 225, Tribune.

ADVERTISING MAN.

Writes convincing copy; plans successful campaign; understands purchasing of space, art work, cuts, etc.; desires permanent connection with progressive organization. Address C 220, Tribune.

SITUATION WTD—ANY FUTURE DATE, BY young man 21, H. S. graduate, good habits, as oiler or engineer's helper, with chance to learn steam engineering, and where the wife could do housework, cook, or care for children in the engineer's home for room and board. WATCHMAKER, Box 829, Green Bay, Wis.

CONSTRUCTION SUPT.

of high order, capable of rendering most efficient service to contractor, owner, or architect, desires new connection. Address C 107, Tribune.

SITUATION WTD—EXPERIENCED MEchanic on pipe organ, player pianos, phonographs, or adding machines. Can repair or assemble anything by day or piece for dealer or steady work. Address B 866, Tribune.

SITUATION WTD—BAKER, FIRST CLASS; age 35. Phone Superior 2229.

Clubs and Hotels.

SITUATION WTD—CHEF, CAPABLE, RELiable American. Hotel or restaurant; references. Address C 99, Tribune.

SITUATION WTD—COOKS; COUPLE, MAN and woman, first class; steady work; $60 month. ROY, 1456 Washington-blvd.

Farm and Garden Help.

SITUATION WTD—ON COUNTRY PLACE; North Shore preferred; by honest, industrious, handy man with small family; man and wife with farm and garden work. Phone present employer, Superior 916.

SITUATION WTD—MANAGE OR WORK farm percentage or salary; practical American farmer; married, 7043 Aberdeen-st. REIF.

SITUATION WTD—JAPANESE COUPLE, AS cook, butler, housework; wages reasonable. Address C 289, Tribune.

SITUATION WTD—YOUNG MAN ON COUNtry place; understands gardening, milking, furnace, etc. Address C 256, Tribune.

House Servants.

SITUATION WTD—JAPANESE, BUTLER and houseman; 11 years' experience; honest and reliable; city refs. Address E C 871, Tribune.

SITUATION WTD — HOUSEMAN IN PRIvate house by single man, strictly sober and trustworthy, Danish, age 28. Phone Armitage 4305.

SITUATIONS WTD—AMERICAN COUPLE, as cooks, private or boarding, or cook, butler, all round houseman; paper, honest; best refs. Address K 457, Tribune.

SITUATION WTD—MAN OR WIFE. WIFE as cook or pantry girl; man as bartender or waiter, will go out of town. Age 27. Address C 345, Tribune.

SITUATION WTD—BY EXP. INDIAN MAN in private family, bachelor's apt., or 1st class boarding house; gen. work. T. M., 70 E. 28th-st. Phone Calumet 2340.

SITUATION WTD—COL. PORTER, HOUSEman; 11 years' office, N. W. L.; ref. EDWARDS, 814 Whiting-st.

SITUATION WTD—BY RELIABLE GERman houseman, butler, gardener; city or country; best ref. Address C 53, Tribune.

SITUATION WTD—HSEMAN; NEAT, HONest, sober, handy, country. A. NERAD, 1651 Blue Island-av.

SITUATIONS WTD—COUPLE; WIFE A 1ST class cook; man butler, houseman; also chauffeur; refs. Address B 844, Tribune.

SITUATION WTD—BUTLER OR HOUSEman; colored; city refs. Address K 544, Tribune.

SITUATION WTD—1ST CLASS BUTLER and houseman; 7 years' exp.; best references. Address E L 582, Tribune.

SITUATION WTD—BY RELIABLE YOUNG Armenian as houseman, etc. Address H 478, Tribune.

SITUATION WTD—COL HOUSEMAN, BUTler; ex. ref. HUGHES, 1413 Lake-st. Monroe 6227.

SITUATION WTD—MAN AND WIFE, BUTler, houseman; wife cook; long exp.; ref.; city or country. Address C 241, Tribune.

SITUATION WTD—REFINED YOUNG GERman, valet, travel; refs. Address K 306, Tribune.

SITUATION WTD—HOUSEMAN, GENERAL autos, horses; refs. Janitor, 18 W. Chestnut-st.

SITUATION WTD—JAPANESE COOK, GENeral housework. San. 2200 Calumet-av.

SITUATION WTD—HOUSEMAN, PRIVATE family preferred. Phone Superior 2229.

SITUATION WTD—EXP. HOUSEMAN, BY young Armenian; best of refs. Oakland 4090.

Coachmen, Teamsters, Chauffeurs.

SITUATION WTD—CHAUFFEUR, HOUSEman, private family; 8 yrs.' exp. on high grade cars; capable taking full charge automobile and others; good mechanic; own repairs; keep car in best condition; single, sober, reliable; best of refs. Call or tel. Tel. Lincoln 7086. Address K 461, Tribune.

CHAUFFEUR AND WIFE.

Excellent cook or maid; neat and willing; good ref. Phone West 5380. Address C 218, Tribune.

SITUATION WTD—CHAUFFEUR, A1 MECHanician, private, experienced Packard, Locomobile, Pierce-Arrow, Winton, etc.; drive any car; go own repairing; best refs. STANLEY, 2946 Lincoln-av.

SITUATION WTD—CHAUFFEUR, NEAT yg. col., 7 yrs.' exp.; make repairs; refs. GEO. COLLIER, 3829 Vincennes-av. Drexel 7272.

LICENSED CHAUFFEUR.

Public, private, 3 yrs.' exp.; do other work; sober, neat, pleasant. Box 2, Tribune.

SITUATION WTD—DO YOU WANT A GOOD careful driver? Japanese chauffeur and repair man; reasonable wages; in city or country. Address E 376, Tribune.

SITUATION WTD—CHAUFFEUR, COLored; TOTAL ABSTAINER; CAREFUL DRIVER; REPAIR AND DRIVE ALL CARS; city ref. Address B 865, Tribune.

SITUATION WTD—WILL DRIVE ANY CAR up to 5 ton truck; exp., sober. Address D X 841, Tribune.

SITUATION WTD—CHAUFFEUR; A1; ANY car; all repairs; ref. 2024 W. Adams. West 1425.

SITUATION WTD — COMFORT EXPERIenced chauffeur; mechanic; work around house. Drexel 821.

SITUATION WTD—LIC. CHAUFFEUR; AGE 23; 3 yrs.' exp.; sober, reliable. Address K 426, Tribune. Douglas 6021.

SITUATION WTD—CHAUFFEUR, 34, CAREful, exp., willing, trustworthy; ref. Douglas 7008.

SITUATION WTD—CHAUFFEUR, 21, 4 YRS.' driving, repairing; reas. salary to start. Best references. Address K 412, Tribune.

SITUATION WTD—SOUTH. COL. CHAUFF., houseman; 7 yrs. exp.; good ref. Calu. 676.

SITUATION WTD—COL. CHAUFFEUR, 4½ yrs. exp.; best refs. Beverly 1009. Jordon.

Janitors and Porters.

HEAD JANITOR,

Night foreman or custodian of mod. building; young, progressive man, able to maintain bldg. in 1st class manner; conversant with the economical use of supplies; renting exper.; ref. Address B 117, Tribune.

SITUATION WTD—EXPER. APT. BLDG. janitor, German, 40, single, sober, reliable; do repairs; own tools; ref. Address H 450, Tribune.

SITUATION WTD—JANITOR, MAR., COLored, exp., understands high pressure, handy with tools; permanent position; living rm. Johnson Kenwood 5039.

SITUATION WTD—FLAT JANITOR; 8 YRS. exp.; middle aged; best ref. Address B 436, Tribune.

SITUATION WTD—JANITOR, WITH LIVing rooms; good man; refs. Address 8202 Aberdeen-st. Ph. Normal 1142.

SITUATION WTD—JANITOR OR HOUSEman; 1st class; yg.; married; refs. Address B 259, Tribune.

SITUATION WTD—JANITOR, EXP FLAT bldg. S. JOHNSON, 1st N. California-av.

SITUATION WTD—MARRIED MAN AS JANItor; ref. Nik Bellon, 3115 W. 35th.

SITUATION WTD—JANITOR OR PORTER, 20 years' exp.; suburbs pref. Douglas 8573.

SITUATION WTD—JANITOR; 1ST CLASS; 26; 1 yr. exp.; mar. Address K 414, Tribune.

Stenographers, Typists, Etc.

STENO. OR PRIV. SEC'Y.

Young married man, 5 yrs.' exp.; best refs.; willing and ambitious; main object future. Address D X 100, Tribune.

Male Steno., Private Sec'y.

High grade, experienced

WANTED—MALE HELP.

Salesmen, Solicitors, Etc.

MANUFACTURERS SELL STOCK FOR CORPORATIONS already doing business and putting an article on the market that is of exceptional merit and very interesting profits. This stock should be unusually easy to sell, as almost every one will be anxious to invest in some advertising shown a sample of our product and the unlimited field for its sale. Apply immediately. Address L D 4, Tribune.

NEAT APPEARING, GOOD TALKERS, with references, on a weekly saving plan, in office 9-11 a. m. Monday. 317 Home Insurance Bldg.

REAL SALESMAN.

If you are not fully satisfied with your present position or want a money maker see us at once. 1010 Advertising Bldg.

SALES MANAGER.—
A man of proven ability to take general management of both sales and distribution in a large city; a rapidly growing business; permanency guaranteed by us, the manufacturers, and has an immediate field awaiting its distribution.

If you state fully your past experience, salary required if any, age, and phone number. Address C 77, Tribune.

SALESMEN—HOUSE TO HOUSE. EXPERIENCE unnecessary. Quick sells for $2.25 on time payments. Commission 40c each.

It's easy to get a hearing with this proposition. Good men make big money and get permanent positions.

Apply between 8:30 and 10 a. m.
4441 Milwaukee-av., near North-av.

See Mr. Frank.

SALESMAN—AN OPPORTUNITY FOR AN exceptionally high class middle aged specialty salesman to form permanent connection with old established concern doing business with the retail merchants. Do not answer unless you are a clean cut, enthusiastic salesman, sufficiently experienced to close large contracts and good writer. Commissions are netting $5,000 to $6,000 per annum and expenses. State age and selling experience in detail. Address D K 31, Tribune.

SALESMEN — LESLIE'S; salesmen of neat appearance and good address; demonstrators will show you how to earn $6 to $8 per day. 9 to 10 a. m., 1122, 608 S. Dearborn.

SALESMEN—STOCK; WE HAVE THE BEST proposition in the way of good stock salesmen; security and profit for the investor, permanency and a salable proposition. The man who works with us will be rated $100 a week, by advancing. You will appreciate the change when you call. 1306 Rector Building. Ask for MR. McNAMARA.

SALESMEN — WE HAVE OPENINGS FOR several good men selling a high grade patented specialty in Cook Co. Easy seller in every home and place of business. Salesmen earn $5 to $8 daily, we make all deliveries and collections. Commission $1 on each order. Good side line or not fully employed. Call or write JOHN R. CAVANAGH, 10 S. La Salle st., Chicago.

SALESMAN—WE WANT SALESMAN WITH car to sell our special goods in certain well established territory. State age, experience, present connection, and full details in first letter. CHARLES BUTCHERS, Paint Manufacturers, Milwaukee.

SALESMEN—7 WELL DRESSED SINGLE men over 23 years of age, to travel central states; steady employment; expenses advanced; leave city today; expenses advanced. See MR. PARKER, 1544 Orden-av. Suite 1, corner Madison.

SALESMEN—GASOLINE GOING UP, WINter is coming; can you sell article for $1.50 which cuts gasoline bills in half, removes carbon, makes engine start easier? $1000 per month minimum sale of $180. Phone Franklin 1320. Suite 805 Straus Bldg.

SALESMEN — FOR THE BEST AGENCY contract with the greatest life insurance company. SEE J. J. MACKEY AGY. ORGANIZER, 175 W. JACKSON-BLVD., ROOM 331.

SALESMAN—ONE FAMILIAR WITH THE cutting up and retail trade in Chicago on cottonades; by New York cotton goods house. Address L D 10, Tribune.

SALESMAN—IF YOU HAVE SALES ABILity we have a proposition that will pay you from 12 to 25 per cent. Adjustable Lamp Mfg. Co., 14 N. Franklin-st.

SALESMAN—FIRST CLASS TRAVELING man for coat and suit lines; excellent position for right party. Address J 18 196 Tribune.

SALESMEN—FOR OUR HOLIDAY TRADE; permanent salary or commission; men to leave 9 a. m. today. 136 W. Lake-st., Room 422-A.

SALESMEN—INSURANCE, STOCK OR HIGH GRADE SPECIALTY; $100 WEEKLY AND UP; PROPOSITION NEW, WORTH $100 PER WK. C. E. TULL, GAS BLDG.

SALESMAN—HAVE FIRST CLASS SIDE line; reputable salesman calling on jewelry or drug trade in Chicago; give details. Address C 228, Tribune.

SALESMEN—ALL OR SPARE TIME TO DIrect, help to offices, factories, etc., on commission basis. Call Premo Mfg. Co., 79 W. Monroe-st.

SALESMEN—20, TO SELL AUTO ACCESsories in city; must deposit $10 for samples; can make big money on comm. Address C 409, Tribune.

SALESMEN — MAKE BIG MONEY HANdling our fast selling "HOLIDAY SPECIALTIES" to merchants; enormous demand; big profits. Universal Co., 1128 Van Buren, Chgo.

SALESMAN—TO CARRY A HIGH GRADE line of gold filled jewelry and a small 10-kt. line for the Middle Western territory. Address 608 S. Dearborn.

SALESMEN—STOCK OR LAND, AS DIStributing; most attractive investment proposition ever offered the public. STANDARD REALTY CO., 1010 Lytton Bldg., Chicago.

SALESMAN—COAL; ROAD WORK; GOOD opening for competent worker; give references and telephone address; salary and expenses. Address C 324, Tribune.

SALESMEN—CITY, COUNTRY. TAKE ORders for men's suits and overcoats made to measure; $20 to $40. Write for samples. H. L. VEY & CO., 509 S. Franklin-st., 2d floor.

SALESMEN—SELL NEW STOCK TO MERchants in city and country; ret. $15 your profit. Call or write La Salle Hotel, Room 20, Chicago.

SALESMAN—YOUNG MAN WITH $850 TO invest in paying business; excellent opportunity for right party. Address D K 96, Tribune.

SALESMEN—$15 A DAY IS WHAT OUR MEN are averaging selling Ad-Lite Signs. Call or write, 1010 Advertising Bldg.

SALESMEN-CIGARS; LARGE ACQUAINTance to sell gift box; no exp. necessary. Address C 89, Tribune.

SALESMEN—EITHER SEX; HIGH CLASS article; stores or house to house; 25c up $1.50; big profit. Monogram Mfg. Co., 64 W. Randolph-st.

SALESMEN—SERVICES OF 4 AI SALESmen acquainted with the saloon trade. Call 24 La Salle-st. Room 806.

SALESMEN—STOCK ON A GOOD PROPOsition; liberal inducement. Call 414 S. Sangamon, Room C 1. Phone Haymarket 6182.

SALESMEN—HIGH GRADE SPECIALTY men; nationally advertised, meritorious article. Room 3600, 5 S. Wabash-av.

SALESMAN—A HIGH CLASS SPECIALTY, new invention, no competition; only $10 a day men or better. Apply R. 629, 208 La Salle st.

SALESMAN — EXP. IN PICKLES AND sauerkraut. Address D K 472, Tribune.

SOLICITOR—SAL. AND COMM.; PERMAnent; high class exper.; middle age man; to open and close contracts; splendid oppty. for a worker; give age, height, weight, exps., refs., and salary expected. Address D K 85, Tribune.

SOLICITOR—FOR TEAMING; MUST BE able to get the business; state wages. Address D K 95, Tribune.

SOLICITORS—FOR HOUSEHOLD ARTICLE, fast selling holiday special; easy payment; country or city. 929, 327 S. La Salle.

STUDENTS—SOLICIT HOUSE TO HOUSE; special public service; liberal com. Red Cross Filter Service, 184 W. Washington-st.

WANTED — EXPERIENCED salesmanager, by pneumatic-tire company; must possess highest type of character, and exceptional ability, as this is a position for a big man only; salary no consideration to us if the right man is available; very highest references required and all replies kept in strictest confidence. Address D W 124, Tribune.

WANTED—CAPABLE MAN, BETWEEN 27 and 35, who has sales experience; also possess executive ability; man we hire must have A1 references as a producer; references required. JEWEL TEA CO., 1527 Washington-blvd.

Agents.

AGENTS AND CANVASSERS MAKE $5 daily selling our Xmas packages; 20c enough to order; sold and guaranteed. SCHMIDT, 608 S. Dearborn, room 724.

AVANT BIRD CLOTHESLINE REEL. Agents, best money maker. Buy direct. AVANT MFG. CO., 608 S. Dearborn-st., Chicago.

AGENTS—POSTCARDS AT WHOLESALE prices. 12c per 100. 2100 Transport. Bldg.

WANTED—MALE HELP.

Agents.

AGENTS WANTED—DO YOU TURN DOWN your electric light? Would you use an oil lamp if you couldn't turn it down? Agents wanted for biggest seller; fits any light; gives any light wanted; good territory open. Send dollar bill for sample and sales plan. Any Lite Regulator Co., The Portland, Ft. Wayne, Ind.

AGENTS MAKE BIG PROFITS HANDLING our "Fast Selling Holiday Post Cards," "Novelty Signs," "Holiday Decorations," "Sentants," etc.; 5,000 varieties; demand unlimited. Write today for free catalogue. SULLIVAN CO., 1234 Van Buren-st., Chicago.

AGENTS—$5 A DAY EASY SELLING OUR mammoth 88 piece Xmas package; retails 15c; costs you 4c hundred. $30 thousand; a whirlwind seller. Sample 10 cents. Call or write MR. FANTUS, 623 S. Dearborn, 5th floor.

AGENTS—XMAS POST CARDS, 5C DOZ., Cards and Stickers, 58 Piece Envelope, 5c each; Gas Lighters, $1 doz. Nickeled Gas Lighters, for Xmas presents, $1.50 doz. MILLS & MILLS, 802 Fisher Bldg., Chicago.

AGENTS—MAKE A BIG "CLEAN UP" SELLing our Xmas specials; quick sales; $25-$75 weekly; a cinch. Write for free proof circulars and immediate appointment. Davis Co., 224 N. Desplaines-st.

AGENTS—ACQUAINTED WITH AUTO PUBlic, sell Gazo Tonic, same as gas, at 3c gal.; secure territory; we protect you. Address Gazo Tonic Agency of Chi., Consumers' Bldg.

Miscellaneous.

ACCIDENT INVESTIGATOR—THOROUGHly reliable, about 28 years of age; must speak German. Apply 9:30 a. m., MR. WEST, 1006 S. Wabash.

JANITOR—FOR SIX FLAT; DO SMALL REpairs and housework and able to drive a car; state wages and if married. Address D X 485, Tribune.

JANITOR—WITH WIFE, WHO WILL HELP with cooking and do general housework. Phone Edgewater 438.

LABORER—AT ONCE. 4206 Archer-av.

MAN—WITH EXPERIENCE, TO HANDLE special sales; must be clean cut, able to close sales from desk; good pay. G. S. McGILL, 503, 327 S. La Salle-st.

MAN—EXPERIENCED IN FURNITURE OR salary loan business. Local Loan Co., 4647 S. Halsted.

MARRIED COUPLES [5]—OVER 25, TO travel; high grade educational work; Chicago work also; experience unnecessary; transportation advanced; generous compensation; congenial work; permanent. RUCKER-SMITH CO., 431 S. Dearborn. See Mr. Rucker.

MAN — MARRIED, TO RUN CAR AND DO general work around small place; must understand car and have good references; nice 5 room flat in garage. Address C 68, Tribune.

PHOTOGRAPHIC — FREMONT LOW PRESsure; room, salary. Address C 189, Tribune.

Help Wanted with investment.

WANTED—EXPERIENCED RESTAURANT man with $200, to take part interest in luncheon room, one block from La Salle Hotel. Apply 5 N. Clark. Ask for MR. TIBBS, manager. Franklin 2504.

I WANT A GOOD ALL AROUND MAN WITH some investment in my auto truck and garage; business ability more object than investment. Address D F 494, Tribune.

Employment Agencies.

HOTEL AND CAFE MEN
ENGINEERS, FIREMEN, MACHINISTS, FACTORY AND SHOP BOYS
IN GOOD DEMAND.

Rest. chef	$75-$90	Engineers	$75-$90
Kitchen men	$7-$10	Firemen	$65-$85
Yardmen	$25-$35	Machinists	30c-40c
Dishwashers	$7-$8	Facty. Mach.	30c-38c
Cooks, helpers	$7-$9	Lathe Hands	35c-40c
Bakers	$12-$15	Boilermakers	40c-45c
Waiters	$10-$12	Learn trades	25c-30c
Busboys	$6-$7	Drill Press	20c-25c
Housemen	$20-$25	Shop boys	25c
Saloon porters	$10-$12	Beg. Lathe	25c
Lunchroom	$12-$14	Handy Men	$13-$15
Dishwashers	$12-$14	Janitors	$60-$75
Ship. clerks	$12-$15	Brick Masons	$16-$18
Asst. Ship. Clk.	$12	Boring Mill	30c-35c
Packers	$12-$15	Screw Machine	25c-45c
Bookkeepers	$15-$25	Pond Hands	40c
Carp. Helpers	$10-$13	Office Boys	$5-$8
Auto Repairs	$18-$25	Stenographers	$12-$15
Office Man	$12-$14	Auto Painters	$18-$25
Factory boys	$7-$10	Office Janitor	$13-$15

NO REGISTRATION. STEADY POSITIONS.
LA SALLE AGENCY, 166 N. La Salle-st.

HIGH GRADE POSITIONS—
FOR HIGH GRADE MEN.
Advtg. Man, corsets, $4,000. Mgr., $4,000-$8,000; Asst. Advtg. Man, $1,500-$1,800; Sales Mgr., lamps, $5,000-$8,000; Elec. Pur. Agt., $3,000-$3,500; Implement Dealer, $1,200-$1,500; Florist; White Goods Buyer, depends; Sales Mgrs., $1,800-$2,000 up; Pur. Agent, $5,000-$7,000; Foreign Sales Mgr., $5,000; Russian Asst. Sales Mgr., $1,800-$2,000; Engraver, $1,800-$1,800; CORRESP., $2,000; BKKPRS., $780-$900; Bkkprs., $600; Senior Accts., depends; Comptom, $2,500-$3,500; Cert. Pub. Acct., depends; Stenog.-Installment Coll. Corresp., $780; CLERKS—Shipping, Billing, Purchasing, Order, Correspondence and Packer; Stock-Timekeeper; SALESMEN, all good salary positions.

HIGH GRADE POSITIONS—Orchestra; FOREMEN—Auto Lighting, $1,800; Laundry; Brass, Slaughter; Blacksmith Car Forge; Car Machine Shop; Machine Tool; Pressed Forge; DRAFTSMEN—Rolling Mill, $1,200-$2,400; Structural, $1,200; Mech. Dftmn., leave city; Tool Designer; Machine Designer; Tool-Jig Dftmn., $80-$90; Wood Pattern Maker; Car Repairman; Tinner; Electrician.

BUSINESS MEN'S CLEARING HOUSE,
323 Woman's Temple, 108 S. La Salle-st.

NO REGISTRATION; STEADY POSITIONS.
BUSINESS MEN AND EXECUTIVES IN DEMAND. MACHINISTS AND HELPERS ALL LINES. HOTELS, SALOONS, RES., CLUBS, EXPRS. GROCERY CLERKS, PACKERS.

Chefs	$18-$22	Lathe hands	35c-40c
Cooks	$14-$16	Factory mach.	35c-38c
Waiters	$10-$12	Learn trades	25c-30c
Housemen	$20-$25	Shop boys	$7-$8
Kitchenmen	$6-$10	Cabinetmakers	$15-$17
Bus boys	$6-$8	Punch press	25c
Yardmen	$25-$30	Drill Press	18c-20c
Bellboys	$15-$20	Millwright	35c
Hosp. janitors	$25-$30	Engineers	$18-$20
Saloon porters	$12-$14	Firemen	$12-$14
Lunchmen	$14-$15	Bench hand	30c-45c
Teamsters	$12-$17	Glass packers	$13-$15
Assemblers	$16-$20	Shipping clk.	$15-$20
Iron workers; Steno. and Bookkeeper, $17.			

WASHINGTON EMPLOYMENT AGENCY,
176 W. WASHINGTON-ST.—375.

ELECTRIC POWER PLANT DRAFTSMAN, $125 to $135; Structural Shop Detailer, $25-$30 per week; Designer of Gin Mill, $125; Switchgear Layout Draftsman, $110-$125; Draftsman, Pump, Presses, Mech. Engineer, Industrial Mfr., $100 to $150. Technical World Agency, Suite 1, knowledge of Spanish not necessary, $3,000 per year. Over 150 positions for A No. 1 Shop Foreman and Shop Supt. H. H. HARRISON & CO., 19 So. La Salle-st.

BKKPRS. & CLERKS.

BOYS, BOYS, BOYS, $5-$8. We simply can't get enough clean cut, wide awake boys to meet the demand.

Elliott-Fischer Oprs.; Billers; Bkkprs.; Stenogs.; Gen. Stock Record, $15-$18; Elec. Assembler; Chauffeur; Timekeeper.

CRAIG EMPLOYMENT AGENCY,
1824 Republic Bldg., State and Adams.

NEW OPENINGS AT A. R. B.
10 order clerks, temporary.....$12
10 clerks, rapid at figures, permanent.....$12
6 stenographers, Chicago and out of town.....$15
15 boys and junior clerks.....$6 to $10
Many others not listed. Call today.
EMPLOYMENT MEN OF THE ARMY,
1131 Lumber Exchange, 11 S. La Salle-st.

OFFICE MAN, M. C. B. RY.....$90.00
Office Man, Rate Clerk, Ry.....85.00
Multigraph Oper., age 21.....80.00
Correspondent and Bookkeeper.....90.00
Office Men, Interline Clerks.....70.00
Underwood Biller, rapid.....65.00
Ship Clerk, exp., young man.....65.00
Boys for office and errands.....$5 to 9.00
KING'S AGENCY, 29 S. La Salle-st.

COST ACCOUNTANT, $1,800; HEAD BALESman, $1,500-$1,800; Salesman, Pig and Adv. Exp., $1,500; Office Man, $70-$75; Ledger Clerks, $12; Extender, Wholesale Grocery, $13-$14; Accts. Payable Ledger Clerk, $15; Stenographer and Clerk, $70; Cost Clerk, $60; Junior Clerk, $5-$8.

Mechanics' Free Exch., 912 182 W. Wash.-st.

EMPLOYMENT HEADQUARTERS—
New jobs everyday in
OFFICE—Comb'n stenog. and bkkpr.; clerks, etc. Mechanics of ALL kinds in FACTORIES, HOTELS, RESTAURANTS, BUFFETS, etc.

Advance Employment Exchange,
26 floor, 179 W. Washington-st.

NO JOB NO PAY, AGENCY—
Chefs, Cooks, Waiters, Kitchenmen, Yardmen, Porters, Housemen, Engineers, Firemen, Machinists, Lathe Hands, Carpenters, Butchers, Saloon Porters, Grocery Clerks, Packers, Boys, Farm Hands; Carpenter factory, 35c; Laundry Washers, Doormen, Watchmen.

MORRELL AGENCY, 40 N. 5TH-AV.

DESIGNING DFTSM. WITH EXPERIENCE in reverberatory, annealing furnaces, smelters, etc., $125-$175; R. R. Dftsmn., Maps and Profiles, $75-$90; Yard and Terminal work, $125; Chemist, water, $70; Iron and Steel, $90. Engineering Agency, 1602 Monadnock Bldg.

Y. M. C. A.

GOOD AND BETTER POSITIONS
For Clerical, Commercial, Technical Men.
Call, Suite 301, Central Y. M. C. A.
Open also this evening.

ENGINEERS	$70-$75	TRUCKERS	$11-$15
Sheetmetal Solderers	$3-$5	Storeroom	$20-$25
Pattern Makers	$3-$4	Housemen	$25-$30
Machinists	$3c-$5c	Dishwashers	$7-$10
Profile Driver	$18-$20	Laborers	$10-$12
Firms	$30-$70	Coopers	$12-$15

THE PUBLIC 33 W. Randolph-st. Room 600.

STENO., R. R., $13; STENO. AND BKKPR. $15; Billing Clk., $70; Steno. Rem., $8; Office Boys, $6 to $8. Ask for MR. TIBBS, manager. Franklin 2504.

BOYS—MANY POSITIONS OPEN FOR INtelligent and ambitious boys; no commissions. See MR. STEELE, Central Y. M. C. A., Suite 301, 19 S. La Salle-st.

MANY SPCL. PROPOSITIONS. SEND FOR list. Efficient Service Co., 1546, 53 W. Jackson-blvd.

HOTEL CHEF, PASTRY CHEF, STEWARD, clerk, cashier, head waiter, Tower Hotel Employment Bureau, 1200 Auditorium Tower.

FARM HANDS—$35 MO.; 2D COOKS, $30 mo. ACME EMP. EXC., 157 W. Rand., R.3.

Free Typewriter Employm't Bureau.

2 EXPERIENCED STENOGRAPHERS; South Side, $10 to $12. The Oliver Typewriter Co., 167 N. Dearborn.

TRADE SCHOOLS.

LEARN BARBER TRADE—EVERYTHING mod. Tri-City Barber College, 518 S. State.

DESIGNER, EXPERT, WILL TEACH practical garment cutting. 904 Mallers Bldg.

TRADE SCHOOLS.

YOUNG MEN, LEARN THE AUTOMOBILE BUSINESS.
We teach construction, repairing, and driving. Six to eight weeks. Instruction in Acetylene Welding, Knight Engines, Vulcanizing, Electric Starters, and Automobile Salesmanship.

COURSES $15, $25, $50, $65, $100.
GREER COLLEGE OF MOTORING,
1519-1521 Wabash-av., Chicago, Ill.

DAY AND NIGHT CLASSES.
WATCHMAKING AND ENGRAVING.
Low rate of tuition. Call or write for catalogue. CHICAGO SCHOOL OF WATCHMAKING, Dept. M. 59 E. Van Buren.

ELECTRICITY — PLUMBING, BRICKLAYING, MOTION PICTURES, OPERATING, DRAFTING taught by practical work. Small cost. Easy payments. Day and evening. COYNE TRADE SCHOOLS, 49 E. Illinois-st.

SALESMEN — EXPERIENCE UNNECESsary. Write or call for particulars and large list of openings. Earn $100 to $200 a month while you learn. Nat'l Salesmen's Training Assn., Suite 441 Monadnock Blk., Chicago.

LEARN GARMENT CUTTING AND DEsigning. We teach this high grade, well paying trade at moderate cost, day or even. MAGYER DESIGNING SCHOOL, 118 N. La Salle-st.

IF YOU LIKE TO DRAW, WE CAN SHOW how to earn extra money in your spare time, making commercial drawings; state age and where employed. Address B 241, Tribune.

EXPERT MOTION PICTURE OPERATING taught on all machines; unexcelled equipment; catalogue free. NATIONAL SCHOOL, 183 N. La Salle.

COYNE TRADE SCHOOLS; CALL OR write; catalogue free. Office, 1209, 105 W. Monroe-st.

INCREASE YOUR EARNING POWER; learn sign painting and card writing; day or eve. Sign Card School, 131 N. 5th-av.

TELEGRAPHY, R. R. Commercial. Morse. Jones' School of Telegraphy, 305 S. La Salle.

WIRELESS DEPARTMENT BUSH TEMPLE.

WANTED—FEMALE HELP.

Stores and Offices.

A FEW YOUNG WOMEN
FOR
LONG DISTANCE TELEPHONE WORK.

18 to 22 years of age, with at least a grammar school education. A good profession with permanent employment. Complete course of instruction is given during which time salary is paid with steady advancement. Luncheon served without cost to employes and every attention paid to welfare.

MISS HENDERSON,
Room 57, 230 W. Washington-st.

ASSISTANT BOOKKEEPER AND STENOGrapher—Accurate with figures; prefer one with experience in merchandise line; State last experience and salary. Address C 184, Tribune.

BILL CLERKS—BY WHOLESALE HARDware house; L. O. Smith or Oliver machines; give age, experience, and salary expected. Address C 89, Tribune.

BOOKKEEPER AND TYPIST OR STENOGrapher—Experienced and efficient, for all around office work; make reference; State last salary received and salary now expected. Only one with unquestionable references need apply. Address D K 261, Tribune.

BK. OR AUDITOR—EXP., A1; TEMPORARY. JACOBS, 5012 S. Ashland, 2d floor.

CASHIER INSPECTORS.

Young women from 18 to 25 years of age; experience not necessary. Apply Superintendents' office, 9th floor.

Marshall Field & Co., Retail.

CASHIERS—WOMEN WITH SOME EXperience in retail stores; steady positions for those who qualify. Apply superintendent's office. WIEBOLDT'S, Milwaukee-av., at Paulina-st.

DICTATING MACHINE OPERATOR—EXperienced; permanent position; $15. SPIES, 1637 Edison Bldg.

DICTAPHONE OPERATOR—
Or one willing to learn.
Tyro Equipment Co., 8856 Grand-blvd.

GIRLS.

ROTHSCHILD & COMPANY.

We require the services of several girls, 16 years of age, for positions in our auditing department; good salary and permanent positions to those who qualify. Apply at our general office, 8th floor, center.

State, Jackson, Van Buren.

GIRLS—16 YEARS OF AGE, for various positions; must be grammar school graduates; bring age and school certificates. Apply 9th floor, Superintendent's office.

MARSHALL FIELD & CO., RETAIL.

GIRLS AND YOUNG WOMEN 18 TO 25 years of age, FOR BILLING AND OTHER CLERICAL WORK.

APPLY AT ONCE,
MONTGOMERY WARD & CO.,
CHICAGO-AV. AND LARRABEE-ST.

GIRLS—BRIGHT, HANDY WITH NEEDLE, to learn to make shades; salary while learning; good opportunity for right party. Apply R. S. Wilbach, Dept. 4.

GIRL—FOR DENTIST'S OFFICE; OVER 20; live within walking distance of Cicero and Armitage-av. Address C 417, Tribune.

GIRLS—EXPERIENCED, FOR ADDRESSing. 8633 S. Racine, 4th floor.

OFFICE CLERKS—GIRLS OVER 17 YEARS of age, for general office work; must be able to write a plain, neat hand. Call 8 to 10 a. m.
SEARS, ROEBUCK & CO.

SALESWOMEN — COMPETENT, EXPERIenced in selling art needle work, jewelry, silverware, pictures, cut glass, and various other holiday lines. Apply between 8 and 11, 4th floor, MANDEL BROTHERS.

SALESLADY—EXPERIENCED, CALL PINE Art Gift Shop, 326 S. State.

STENOGRAPHER — THOROUGHLY EXperienced; permanent position; $15. SPIES, 1637 Edison Bldg.

STENOGRAPHER—LADY, FOR 2 OR 3 weeks; prefer one who can look after news and cigar stand. Apply Hotel Del Prado, 69th-st. and Blackstone-av.

STENOGRAPHERS — FOR STEADY POSItions. Ten young ladies who wish to learn to operate the Dictaphone. Apply at once. JOHN MAGNUS & CO., 1039 W. 35th-st.

TYPEWRITER OPERATOR — ONE FAMIliar with typewriter preferred. Rm. 511, 431 S. Dearborn-st.

YOUNG WOMAN—EXPERIENCED ASSISTant bookkeeper, with knowledge stenography; $10. Address D S 180, Tribune.

WANTED — STRONG GIRL to work in stock, retail cloak and suit store.

F. N. MATTHEWS & CO.,
21 E. Madison-st.

Household and Domestic.

GIRL—YOUNG, TO ASSIST LIGHT HOUSEwork and boy 5 yrs. 6210 Eberhart-av., 2d. West 6130.

GIRL — WHITE; MOTHER'S HELPER; small family; $4, room, board. Address C 160, Tribune.

GIRL—WHITE; GENERAL WORK. GOOD wages. 5553 Winthrop-av Edgewater 2200.

GIRL—FOR HOUSEWORK; GOOD WAGES. 5219 Glenwood-av. 2d apt.

GIRL—FOR GENERAL HOUSEWORK. 1246 Pratt-blvd.

HOUSEKEEPER—IN WIDOWER'S HOME; must be refined lady. Small family; refs. Chief of Police, Wheaton, Ill. Tel. 290 or 296 Wheaton.

MAID — FOR GENERAL HOUSEWORK; good wages; best refs. 3054 Pine Grove-av., 2d apt. s.

MAID—EXP. FOR GENERAL HOUSEWORK and plain cooking; small family; $6. Rogers Park, 1216 or 1246 Columbia-av., 1st apt.

MAID—FOR GENERAL HOUSEWORK; NO washing. Phone Wilmette 868.

NURSE MAID—FOR CHILDREN 4 AND 7 yrs. 4735 Michigan, 3d.

NURSERY GOVERNESS—GERMAN, TO GO to Cincinnati, O. Must have Chicago refs. 4939 Grand-blvd Oakland 3856.

VISITING GOVERNESS—AFTERNOONS. Oakland 3295.

WOMAN—YOUNG, CULTIVATED, AMERor Eng., cap. of taking charge 2 child.; good ref.; a home where conecten. work will be appreciated; must be cheerful; give ref. and phone. Address D K 126, Tribune.

Professions and Trades.

FITTER — THOROUGHLY COMPETENT and experienced on gowns. Apply Room 1028 Marshall Field Annex Bldg.

CHOCOLATE DIPPER—
Phone Wentworth 1901.

WANTED—FEMALE HELP.

Professions and Trades.

GIRLS—EXPERIENCED IN BINDery work, or desirable printed circulars for mailing purposes.
MANTLE LAMP CO.,
108 N. Halsted, near Lake.

GIRLS—FOR BINDERY WORK. W. F. HALL PRINTING CO., Kingsbury and Superior-sts.

NURSE—HOSPITAL GRADUATE, AS ASsistant supt. in a Chicago hospital; salary $50 to $60 a mo.; chances for promotion. 3831 Vernon-av.

Saleswomen, Solicitors, Etc.

CANVASSERS—FOR GOOD ARTICLE; BIG profits. MRS. RAGOZ, 2901 Augusta-st.

HIGH CLASS SPECIALTY—NEW INVENtion; no comp.; only ladies able to approach men. Call 620, 203 S. La Salle.

LADIES—TO SELL AUTO OWNERS GUARanteed article; $100.00 monthly on minimum sale of $180.00. Phone Franklin 1320. Call Suite 805 Straus Bldg.

LADY SOLICITOR—FOR AN OPTICIAN; $9 a week and comm. Address C 250, Tribune.

LADY ORGANIZERS—NEW SOCIETY; SALary, com. interview call Oakland 236.

SALESWOMEN — TO SELL AN ENGLISH CLAR-ET at 50c per month commission to right party. Education and good personal appearance first consideration; position open to two women at this time. Call 9 to 10 a. m., Room 506 Monroe Building, between 2 and 5 p. m.

SOLICITORS—LADY, EXPERIENCED, ON high class art publications—THE VATICAN AND ITS HISTORY, ITS TREASURES. Apply 10 to 12 a. m., Room 829 Peoples Gas Bldg.

SOLICITOR — HOUSE TO HOUSE; EXC. prop.; salary and com. 5021 Lake Park-av.; 2d floor, rear.

WOMAN—INTELLIGENT, ENERGETIC, AMbitious, aged 30 to 45, with pleasing personality and neat appearance, to call upon selected list of old customers.

PLEASANT WINTER TERRITORY.

Selling experience desirable, but not necessary; we finance you. Apply at once to W. P. EASTIEN, Mgr., Rm. 913, 58 E. Washington-st.

WOMEN — 25 REPRESENTATIVES TO work on commission basis; can make from $25 to $100 per week. Call at Room 550 Monon Bldg., after 9 a. m.

Miscellaneous.

CITY INVESTIGATOR—FOR CHARITABLE work. Call Library 769 for appt.

DEMONSTRATOR — WELL APPEARING woman over 25, for permanent position; experience not necessary; good salary and excellent chance for promotion; one unemployed; short hours. Apply after 11 a. m., Room 904, 537 S. Dearborn-st.

GIRL—WANTED IN BEAUTY PARLOR. 4000 Lake Park. MRS. D. BAKER, 38 S. State-st., Room 12. Chicago.

LADIES—YOUNG, TWO, OF REFINED APpearance; must be energetic and able to furnish references. Apply mornings 645 Marquette Bldg.

MANAGER—NURSES OR LADY OF GOOD personality, business experience, for bath and massage institute. Address D S 527, Tribune.

SCRUB WOMAN—EXPERIENCED.
La Strain Hotel, 3535 Ellis.

START NOW AND EARN $3 XMAS MONEY each day. Apply to agent proposition. Address C 127, Tribune.

WOMAN—OLD ESTABLISHED FIRM DEsires the services of a cultured woman of good appearance. Apply
PERSONALITY MAIN REQUISITE.

Will make attractive offer to right party. Must be over 27 and give good reference on character. Inquire for JOHN A. HILL, 913 Chicago Title and Trust Bldg., Wabash.

WOMAN—OVER 30, POSSESSING TACT and good appearance, to learn a business; permanent position; excellent pay; small salary while learning; unusual opportunity; giving business experience. C D 157, Tribune.

WOMEN—EDUCATED, OUT OF EMPLOYment, who wish position with opportunity of being financially interested in work and so. territory. MR. ROBB, 104 S. Mich.

WOMEN—25, TO TAKE ORDERS FOR Christmas goods; big pay. 207, 123 W. Washington-st. MISS PERRY.

WOMEN—TO DO SMOCKING ON SILK waists at their own home. RUBIN WEISWOOD, 1141 So. Halsted-st.

WOMAN—AN EXPERIENCED IN FURNITURE or salary loan business. Local Loan Co., 4647 S. Halsted.

Employment Agencies.

HIGH GRADE WOMEN
Und. Biller, $12; Typist Billers, $10; Typists, $8-$10; 6 Typists, $7-$8; R. R. Biller, $15; 4 Stenographers, $9; Stenogs., Addressers, $10; Gen. Office Clerks, $8; Cost Clerk, $8-$10; Entry, $8; File Clerks, $7-$9; Cashier, $9; Telephone Cashier, $10-$12; 3 Bkkprs., $15; Bkkpr.-Biller, Leave city, $15; Bkkpr.-Biller, $10; Bkkpr.-Biller, $14; Switchboard Opr., $8. TEMPORARY HELP—We simply can't get enough Typists and Typewriter Operators, paying $8-$20 per week. Our charges are very liberal on temporary work.

Every position is actually open.

Costs nothing to talk it over. You can't lose.

CRAIG EMPLOYMENT AGENCY,
1824 Republic Bldg., State and Adams.

STEADY GUARANTEED POSITIONS—
Gen. office clerks.....$7-$15
Stenographers.....$7-$9
Bookkeepers.....$12-$16
Billers.....$7-$9
Waitresses.....$7-$10
Theater ushers.....$7-$8
Hotel maids.....$22, r., b.
Rest. cooks.....$9-$15
Hosp. maids.....$22, r., b.
Kitchen men.....$6-$8
Inst. helpers.....$20-$25
Pantry girls.....$7-$9
Kitchen, 6 days.....$7
Laundry girls.....$20-$30
Sewing, $15. Many others.
LA SALLE AGENCY, R. 14, 154 RANDOLPH.

NEW OPENINGS AT A. R. B.
Stenographer, Stock and Bond house.....$18
Stenographer-Dictaphonographer, W. S.....15
8 Stenographers of various grades.....12
Mimeograph and Switchboard Girl, ins.....12
Dictaphone Operator.....50
8 Stenographers.....to 60
2 Elliott Fisher Operators.....12
2 Typists, $8; 2 Typists.....$10-$12
5 File Clerks and Gen. Office Clks.....$8-$10
EMPLOYMENT MEN OF THE ARMY,
1131 Lumber Exchange Bldg., 11 S. La Salle-st.

AMERICAN RAILWAY BUREAU,
1129 Lumber Exchange Bldg., 11 S. La Salle-st.
EMPLOYMENT HEADQUARTERS—
New JOBS EVERY DAY.
OFFICES—Comb'n stenog. and bkkprs. clerks, etc. Women and girls ALL kinds for HIGH GRADE, RESPONSIBLE CAPABLE homes, etc.

ADVANCE EMPLOYMENT EXCHANGE,
26 floor, 179 W. Washington-st.

DIC., OLIVER...$15.00 STENO. & BK...$12.50
Steno. Und., S. S. 15.00 Steno., seven..... 8.00
Steno., Royal and Statement and Bk.... 12.00
S. S. and Oliver and Dic. Operator..... 10.00
Addressers, office girls, 6..... 7.00

KING'S AGENCY, 29 S. La Salle-st.

STENOGRAPHERS, $8-$15; TYPISTS AND E. F. Op.; Reinsurance exp., $12-$14; Bookkeeper, $12; Asst. Bookkeeper, $10; File Clerks, $7-$8; Typists, $7-$8.

Mechanics' Free Exch., 912, 182 W. Wash.-st.

STENO. AND DICTAPHONE, $14; STEN. Rem., $12; Entry Clerk, $8; Office Girls, $5-$6.

COMMONWEALTH EMPLOYMENT BUREAU,
226 S. LA SALLE-ST.

HOTEL HOUSEKEEPER, HEAD WAITress, checker, cashier, stenographer, Tower Hotel Employment Bureau, 1200 Auditorium Tower.

FARM HANDS—$35 MO.; 2D COOKS, $30 mo. ACME EMP. EXC., 157 W. Rand., R.3.

STENOGRAPHERS — FOR STEADY POSItions; entrance examinations every Monday; $10 to $12 per week. Apply Room 1028 Marshall Field Annex Bldg.

WOMAN—OVER 30, POSSESSING TACT and good appearance, to learn a business; permanent position; excellent pay; small salary while learning. Address D K 261, Tribune.

Business Personals.

PERSONAL—ELECTROLYSIS, $1 PER SITting. Facial treatment free with every 7th visit. Mme. Lorraine, 1 N. State. Suite 1200.

PERSONAL—HAIR REMOVED BY MULTIple electrolysis; guaranteed permanent. Ella Lat

ROOMS—NORTH.

South Side.

1ST—TO RENT—LARGE
oking park, steam, electric
4487.

2D—TO RENT—LARGE,
st Sheridan-road; private
Sunnyside 8001.

—TO RENT—2 LGE. FRT.
exc. trans. Edgew. 5688.

S—TO RENT—UNFURN
closet, run. water; 1 to 4
RD—TO RENT—ATTRAC
ont bedroom; large exercise
ison esp. Sunny. 2506.

1ST—TO RENT—FRT.
Wilson "L." Raven 1194.

3D—TO RENT—LIGHT
sp.; for 1 or 2 gent. board
e; all comforts of home.
NR. LAKE — TO RENT
ely dec. front room; sun-
Graceland 6134.

T—TO RENT—LG. FRI
furn., s. h.; $5.

LAT—TO RENT—FRONT
ct, light, for nurse; walk-
and Lake Shore-drive.

5455—TO RENT—LARGE
desired; modern.

1ST—TO RENT, PLEAS.
Will fit. Edgr 2068.

4518. 3D—TO RENT—
2 up; Wil. ex. Sunny. 2696.

3D—TO RENT—FRONT
Wil. sta. Sunnyside 8196.

1ST—TO RENT—FRONT
rooms facing Sheridan-rd.;
exp. Graceland 1106.

—TO RENT—COMFORT
nr. L. and surt.; rea.

S. THE NORTH SHERI-
ern, sunshiny rooms; pre-
enial young folks; $5-$4
16 min. loop. Well. 4020.

4412. 1ST APT. TO
rn front room; small gen.
man and wife employd.;
er optional; Wilson exp.

LELAND—TO RENT—
rn. room, also small rm.; priv.
an. Wil. exp. Sunny.

2D APT.—TO RENT—
1 blk. Wilson ex.; priv.
ber roomers; gentlemen.

) RENT—LGE. FRONT
overlooking Margate-ter.;
bath; 2¼ blks. Argyle L;
$20 per mo. Edgr. 5061.

S. 2D—TO RENT—DE-
sunny front rm.; mod.
per exp. Well. 8165.

TO RENT—ROOMS. SIN-
most fashionable dementia
h. Edgr. 6470. $2.50 up.

9. THE GRAYSTONE—
sunny, warm, outside
ices; gas log fires. 7833.

S. 3D—TO RENT.
ide room, adj. bath; two
surf. Sunnyside 9060.

S. 3D APT.—TO RENT
ront rm., suitable 2 gents
er. exp. sta.

3D—TO RENT—LARGE
Will exp. Sunny 3090.

L. 3D, COR. BUENA—TO
exp. priv. fam.

1923. 1ST—TO RENT
h bath; private

5012. 3D—TO RENT—
ent.; ½ blk. Sher. Lake

31—TO RENT—CORN.
; Wil ex. Gracel 4458.

S. 3D—TO RENT—SUN-
Wilson sta. Sunny. 2337.

6 TO RENT—SUNNY
bkft. opt. Sunny. 2700.

O RENT—CHEERFUL
rent; ex. Edg. 2787.

6. 3D—TO RENT—DE-
sunny front rm.; mod.
per exp. Well. 8165.

TO RENT—ROOMS. SIN-
most fashionable dementia
h. Edgr. 6470. $2.50 up.

9. THE GRAYSTONE—
sunny, warm, outside
ices; gas log fires. 7833.

S. 3D—TO RENT.
ide room, adj. bath; two
surf. Sunnyside 9060.

S. 3D APT.—TO RENT
ront rm., suitable 2 gents
er. exp. sta.

3D—TO RENT—LARGE
Will exp. Sunny 3090.

L. 3D, COR. BUENA—TO
exp. priv. fam.

1923. 1ST—TO RENT—FRT.
Wilson "L." Raven 1194.

3D—TO RENT—LIGHT
sp.; for 1 or 2 gent. board
e; all comforts of home.

, NR. LAKE — TO RENT
ely dec. front room; sun-
Graceland 6134.

T—TO RENT—LG. FRI
furn., s. h.; $5.

LAT—TO RENT—FRONT
ct, light, for nurse; walk-
and Lake Shore-drive.

5455—TO RENT—LARGE
desired; modern.

1ST—TO RENT, PLEAS.
Will fit. Edgr 2068.

4518. 3D—TO RENT—
2 up; Wil. ex. Sunny. 2696.

3D—TO RENT—FRONT
Wil. sta. Sunnyside 8196.

1ST—TO RENT—FRONT
rooms facing Sheridan-rd.;
exp. Graceland 1106.

—TO RENT—COMFORT
nr. L. and surt.; rea.

S. THE NORTH SHERI-
ern, sunshiny rooms; pre-
enial young folks; $5-$4
16 min. loop. Well. 4020.

4412. 1ST APT. TO
rn front room; small gen.
man and wife employd.;
er optional; Wilson exp.

LELAND—TO RENT—
rn. room, also small rm.; priv.
an. Wil. exp. Sunny.

2D APT.—TO RENT—
1 blk. Wilson ex.; priv.
ber roomers; gentlemen.

) RENT—LGE. FRONT
overlooking Margate-ter.;
bath; 2¼ blks. Argyle L;
$20 per mo. Edgr. 5061.

S. 2

REAL ESTATE FOR SALE.

CENTRAL.

FOR SALE—50x150 FT., MICHIGAN-AV., near 22d-st.; old improvements; below value. R. A. FREMONT, 180 N. Clark-st. Cent. 1212.

FOR SALE—50x150 FT. ON MICHIGAN-AV., near 22d-st.; old improvements; below value. R. A. FREMONT, 180 N. Clark-st. Cent. 1212.

FOR SALE—50x125

OLD GOODS.

TURE SALE—
ther Davenports. $24.75
gany Library Table 13.75
ry Rockers, Special 3.75
aster Rugs, 9x12 6.95
oak Dining Tables 14.75
igh Back Diners.... 27.50
ining Table, 54-inch 19.75
ut Buffet 14.75
olonial Dresser.... 14.75
ssive Brass Beds.... 5.75
ative Brass Beds 14.75
LE FURNITURE CO.,
E. 63d-st. Midway 6414.

RNITURE, THIS IS A
ge business; books of business open
to you of ¼ the regular
er 1,000 factory samples
exhibition purposes only
ed; in perfect condition
home complete and ready
cent cost.
RN AND CARPET CO.,
th American Bldg.,
State and Monroe-sts.

TS OF THE ARCO HO-
DAY-AV.—FURNITURE
CE CURTAINS, KITCH-
ETC. PLACE UNTIL
NT IS SOLD: AS COMPLE-
FERRED BEFORE AND
D HER APPRECIATED.

C MAH. BEDROOM SET,
d brass beds, springs,
library tables, Wrisley
oom set, leather chairs,
ers, stair carpet hall
gas stove etc.; have to
822 Grand-blvd.

5 RMS., S. H. APT., $
plete cooking utensils,
mahog. p. set, oak dining
rugs; everything for $200;
be sold; private. 7251 afso-
150 Kenmore-av.

MATTRESS, HIGH ARM
ale, set of 6 Chairs, 22.75
AMPLE CO.,
Abash-av.

1ST—TWIN BRASS
ser, chif., $20; chair,
yer, $75; will rent fur-

MED STORAGE GEN.,
e; also new furniture,
nt. Phone West 288.
etal, Stoneware.

NT FURNITURE OF
player piano, reas. to
L, 707 Montrose-blvd.

E AND FLOOR LAMPS
largest selection in city.
p Man. 207 E. 43d.; near

E, BEAUTIFUL PUR-
oom apt.; $300; piano for
2962 Troy-st., nr. Lo-

L LEATHER ROCKER
ich brass bed and lady's
ston-blvd. 2d Phone

TABLE, CHAIRS AND
e sale; very cheap; won-
1246 Sunny-

REDUCED 25 TO 40
clearance sale. O. W.
Wabash and Congress.

E SET OF CHAIRS TO
E HOLLAND FURNI-
ash-av.

HOUSE, 3525 SHEF-
Tuesdays and Fridays.
very description.

TURE AND MERCAN-
stock. 533-35 S. Wa-

GS, AND MATTRESS,
Grand Rapids Furniture
Bargains-av.

VATE PARTY, BEAU-
ze rug; value $1,500; for
Tribune.

SALE, CHAIRS,
cheap. 442 Deming-pl.
995.

THER CLOCK, COST
Bedding.

1 SKT $22; 9X12 RUG
15. 60 E. 13th-st.

AIMED FURNITURE
ORAGE CO., 1434 E. 63d.
S, DUDE PICTURES,
1429 Leland-av. Jas.

LARGE SIZE. CROS-

LIKE NEW, HALF
Edge. 3-6.

MORRIS CHAIR, MU-
er. Ph. Sunny 8818.

IS FURNITURE AND
Garfield 8602.

GOODS WANTED.

R, 451 E. 31ST-ST.
RUGS, BRIC-A-BRAC,
TIQUES, BOUGHT.
ASS FURNITURE OR
exchange clear vacant
64. Tribune.

FOR CASH? WANT
also 2 or 3 oriental
rugs D F 180. Tribune.

S. STATE-ST. BUYS
ea-brac, antiques, and
0.

HAND INVALID
H 487. Tribune.

H WICKER CHAIRS.
Address G 487 Tribune.

RED CARPET, STAIR
ss C 190, Tribune.

HAND CHESS TABLE.
Bluff, Ill.

HOLDS.

OOM APT., SUN PAR-
and surface, 3 bks.
lay; sell rest. 1811
Dante-av., nr. Black-

HOUSE, LA SALLE,
; unique $525 mo.
May. 10 year lease at
th $2,000. Will sacri-
BUYER. 1227 N. Dear-

TH-ST., HANDSOME
EWLY DECORATED
TH ROOMERS; BAR-

HOUSE, $600, OR WILL
sell balance for $250;
; must sell. Address K

RE AND LEASE OF
ed rooming house; all
rear. 2211 Warren-av.

FURN. APT., $200
ay time. Call before
h-st. 2d. Drexel 7837.

TSIDE APT., FINELY
income $80; bargain.
Lorel-av.

OD LOCATION, S. H.,
gain. Address H 397.

OMS; HYDE PARK;
rice $6,500 no brok-
Tribune.

DING HOUSE, S. H.,
rms. Address C 195.

COMPLETELY FUR-
improvements; bargain.
4 Madison.

ICELY FURN. BEST
ms filled; income $125.
S. 117 E. Erie.

G HOUSE; CHEAP IF
La Salle-st.

H HIGH CLASS MOD-
2119 Calumet.

HED FLAT, CHEAP.
1st flr.

TM ROOMERS PAY
1000 N. La Salle. 2d

WES.

E STRAIGHT COOK-
ge; gentlemen, or
40-st. Tribune.

HAND 10 FT. OPEN
oven. Address D K 196.

CATION COAL AND
gas ranges. Ask our
dinners; 150 in use.;
BRIDGETT OVEN,
delicatessen or bakery.

F LAUNDRY, CAN-
ks and steel ranges,
01 S. Paulina-st.

SALES.

ION
alers.

ERYTHING IN THE
E, in all styles and

MUST BE SOLD AT
the highest bidder for

F PRICE, on
ECEMBER 8TH,
D A. M.,
55 SO. WABASH-AV.,
Flr.

IBITION TUESDAY
LL MERCHANDISE
LOTS TO SUIT THI
OF 25% MUST BE
RS. CHECKS MUST
RCHANDISE GUAR-
EPRESENTED,

AUCTION & COM-
HOUSE.

Auctioneer.

ABASH-AV.,
HARRISON-ST.

& SEVERN CO., 620
ial Auctioneers. Sales
at 10 a. m. Furniture,
old goods. Tel. Harri-

BUSINESS CHANCES.

WANTED—BY A SALESMAN
excellent connections in St. Louis; ex-
ence in iron and steel and railway sup-
moderate allowance for office rent and
ense. Address L C 18. Tribune.

RECT WANTED FOR GROCERY AND
AT SPECIALTIES; have office space, new
and delivery facilities. 152 N. Sangamon,
Randolph-st. Phone Monroe 8150.

RTNER WANTED—EXCLUSIVE; HAVE
ales and can finance. Address B 153, Trib-

OTO LIVERY, 5 MINUTES FROM LOOP.
ving in business; books of business open
ion; $6,500 at terms if desired.
12 K 442. Tribune.

SER SHOP—FOR SALE—4 CHAIRS;
established on North Side business loca-
; steady income; light; furnace
ption purposes only.
eed; in perfect condition;
home complete and ready
cent cost.

RN AND CARPET CO.,
th American Bldg.,
State and Monroe-sts.

BUSINESS CHANCES.

THEATER—BEST THEATRICAL PROPOSI-
tion in city; good money maker; no scheme or
"maybe's"; nothing but a straight forward,
open and above board offer; ample security;
only $2,000 necessary. In answering give par-
ticulars concerning yourself. Information and
curiosity seekers please keep off. Address D S
54, Tribune.

THEATER—MOVING PICTURE—CAPACITY
750; modern fireproof building three years
old; fully equipped; cost $52,000; will sell at
land value, $36,000 and take back 5% mortgage
for $30,000. A. J. A., P. O. Box 963, Buffalo,
N. Y.

THEATER—400 SEATS, 25 MI. FROM CHI-
cago; money maker; large stage, fully equip-
ped; best house in town; price, $1,200; terms.
Address K 482, Tribune.

THEATER—EXTRAORDINARY OPPORTU-
nity; 300 seats; North Side; absolutely mod-
ern; must be sold account sickness. Address
O 106, Tribune.

THEATERS FOR SALE OR RENT—300 TO
2,000 seats; box office trails; no misleading
statements. HUME & CO., Otis Bldg., 10 S.
LaSalle. Members Chicago Real Estate Board.

THEATER—5C, NORTH SIDE; RECEIVED
on debt. I am dentist and cannot take proper
care; bargain for cash. JARVIN, 2606 Lincoln-
av. Phone Lincoln 4500.

VARIETY STORE FOR SALE—ONLY ONE
in best growing subs. of Chicago; new bldg.,
complete stock, fine trade, good paying busi-
ness; price right. Address X C 212, Tribune.

WATCHMAKER'S TOOLS, MATERIAL,
safe, showcase; good loc.; rent free to Jan. 1;
will sacrifice; investigate. 618 S. St. Louis-av.;

TO THE MAN WITH $100 OR MORE TO INVEST.

A local Financial Institution investing its
funds on Real Estate Securities—nothing far
known—has more business offered than it has
capital to handle. Over 20 banks loan us money
on our collateral. You can buy some of our
Treasury Stock on an attractive basis. Our
record of earnings will average 30 pct. for a
period of years. Your money will earn more
here and be safer. References: Dun's or
Bradstreet's. Cash or monthly payment plan.
Call or write for information today.

201 Railway Exchange Bldg.,
Cor. Jackson and Michigan-blvd.

FOR SALE—ABOUT 20,000 ACRES COAL
lands in this district; 15,000 acres mineral
rights only, balance in fee, subject to lease
on part; 3 to 5 mine successfully operated on
royalty; railroad facilities; correspondence so-
licited. W. B. Leedy Real Estate and Ins Co.,
Birmingham, Ala.

ATTENTION, PROMOTERS.
I offer for sale the stock, patents, and good
will of a company now making Fresh Air
Screen Ventilators—legitimate enterprise; ca-
pable of earning large profits on a comparat-
ively small investment. Address J. L.
ROUNDS, 420 Pioneer Bldg., St. Paul, Minn.

$200,000—SECURITY THREE FOR ONE, TO
finance proposition on Pacific Coast; can
show $200,000 annual profit. Will give half
interest in entire proposition to party who can
furnish the capital. References given and re-
quired. Address C 154, Tribune.

UNUSUAL OPPORTUNITY.
Building materials mfg. co. has good position
for practical business man who will make a
substantial investment; product of national de-
mand; unusual opening; references ex-
changed. Address D W 101, Tribune.

I HAVE $200 AND WANT A JOB; WILL GO
West, East, or South. Will do almost any-
thing except go agent or house runner; state
exactly what you have. Address B 293,
Tribune.

I OPPORTUNITY IN A MILLION FOR
woman alone to earn and pay for splendid
home in choicest loc. in city. Income $100 per
mo. without leaving premises. Requires $2,000
investment. Address C C 327, Tribune.

LUNCH ROOM FOR SALE—GOOD LEASE;
clean rent; $2 000 or would take partner with
$1,500; must understand the business. JOHN
HENRY NOLEN, 1 Desplaines-st. Main 6000.

MACHINE SHOP, TOOLS; WORK 80
cent; wants contract. Address B 306 Tribune.

MARKET AND GROCERY FOR SALE—ON
Madison-st.; no agents. Address B 502, Trib-
une.

MILLINERY—1ST CLASS, OLD ESTAB.
business; West Side; busy transfer corner;
clean rent. Owner retiring. Address C 5,
Tribune.

MILLINERY STORE FOR SALE—ESTAB-
lished trade; must sacrifice; good location.
Address D K 382. Tribune.

PARTNER WITH $1,000; HIGH CLASS
business; large profits; rare opportunity.
Room 300, E. A. FETHERSTON.

PORTROOM—FOR SALE—FINE EQUIP-
ment; building next to new second resitment.
607 Madison; reasonable; patronage refined.

REAL ESTATE OFFICE—TRANSFER COR-
ner; est. bus.; cheap. Address B 190, Tribune.

RESTAURANT—TO RENT—1504-10 HYDE
Park-blvd., opposite Hyde Park Hotel, half
block Chicago Beach Hotel. Best location in
city. See us for terms.
HENRY G. SCHALK & CO.,
231 W. WASHINGTON-ST. FRANKLIN 2800.

RESTAURANT, LUNCHROOM—LOOP; NR.
La Salle-st.; con. European hotel; cheap rent;
fix. bar & lunch counter; 1000 rooms.
LAURION, 35 S. Dearborn-st. Room 500.

RESTAURANT—ONE OF CHICAGO'S FIN-
est restaurants can be bought very cheap; on
easy terms. Address C 415, Tribune.

RESTAURANT—FOR SALE—AT A BIG BAR-
gain; beautifully equipped; sickness cause
of selling. R. T. H. Lock Box 249, Ottawa, Ill.

RESTAURANT—GOOD PAYING LOCATION;
cheap; partners disagreed. 66 W. Chicago.

SALOON FOR SALE—OLD ESTABLISHED
etc.; cheap rent. Call between 9 and 10 a.
or 2 and 3 p. m. 500 Sedgwick-st.

SALOON FOR SALE—FIXTURES, STOCK,
license; also 3 story brick bldg.; reason sick-
ness. Owner, 2628 Wentworth-av. Investigate.

SALOON LICENSE — FOR RENT—CHEAP;
3125 Archer-av. Main 8897.

SALOON—FOR SALE—$450. PART TIME;
rent $20; steam heat; 2825 Irving Park-blvd.

SHOE STORE—ESTABLISHED 20 YRS., OR
investment; West Side transfer corner; annual
sales over $20,000; satisfactory lease; this is
also exceptional opportunity. Address C C 502,
Tribune.

STEAM COFFEE AND LIGHT GROCERY
store on South Side; fine location; good pay-
ing business; all cash; will sacrifice; leaving
city. Address B 472, Tribune.

TRANSFER—$700 BTS. OUTLYING BUSI-
ness district; adm. 10c; 3 years' rent; price rea-
sonable; termsmo agts. Address C 187, Tribune.

THEATER—BARGAIN—MOD. EQUIPMT.;
live loc.; will sacrifice $4,000; property, or rent
for $75 mo. WILSON, 109 N. Dearborn.

THEATER—MOTION PICTURE; 400 SEATS;
good paying; most modern equipment; 60
miles from Chicago. Address B 548, Tribune.

THEATER — FOR SALE — SACRIFICE
close. Call tonight, 3317 Montrose-av.

THEATER—FOR RENT; NOW OPEN; OWN-
er has other business. 18 W. 83d-st.

AUTOMOBILES—GASOLINE.

1914
PATHFINDER SIX.

Five passenger 1914 Pathfinder, color blue,
with black fenders. One man top. Equipped
with electric lights and starter. Good Kelly-
Springfield tires; in good mechanical condition.
Needs revarnishing. Cost new $2,200. Our
price $750.

USED CAR DEPARTMENT.
MARMON CHICAGO COMPANY,
2430 Michigan-av. Calumet 5606.

FORD 5 PASS., $225.
Overland coupe, $400.
E. C. H. roadster, $250.
Halladay, 40 h. p., $225.
1915 used Detroiter, 8 cyl., elec. start., $875.
New Regal 7 pass., $450.
New Havers 4 pass., 6 cyl., $490.
New Sampson truck, ¾ ton, $430.
TIMES SQUARE AUTOMOBILE CO.,
1210 Michigan-av.,
Chicago, Ill.

CARS THAT HAVE TO BE SOLD TODAY.
1913 Buick, model 31.....$200
1912 Buick, model 45.....200
1912 Buick, model 27.....200
1914 Buick, model B 25.....300
1914 Winton, 7 pass.....400
1915 Scripps Booth.....200
1914 Paige Detroit.....250
These cars are slightly damaged by fire.
CHICAGO AUTO SALES,
1824-26 Michigan-av. Cal. 5726.

50 USED CARS MUST SELL.
1918 Studebaker 5 pass., new paint, $250.
37 Buick, 1910; 79 Overland, $450.
C 36 Buick, $750; 5 pass. Oakland, $300.
31 Buick 5 pass., $450; Velie coupe, $475.
Open evenings and Sun. Dong, 1564.
South Side Buick, 3900 Grand-blvd.

BUICK AGENCY—
4548-50 Washington-blvd. Garfield 6086.
1916 Overland. 1915 Studebaker.
1915 Princon. 1914 Mitchell.
1915 Buick. 1912 Hudson coupe.
1915 Maxwell. 1912 Pierce coupe.

WE HAVE SOME SLIGHTLY DAMAGED
cars. Mechanics, pay us a visit. Here is a
golden opportunity for you to make money.
CHICAGO AUTO SALES CO.,
1324-26 S. Michigan-av. Calumet 5726.

SELDEN COUPE; MECHANICALLY PER-
fect; equipped with electric lights and starter;
been run 6,000 miles; cost $2,400; will sell for
$700. A. H. CLEMENT, 5600 So.-blvd. Austin
5710.

ON ACCOUNT OF FINANCIAL REASONS
must sell my Scripps Booth with demount-
able top and seat covers; cost $1,070; driven
less than 500 miles; clutch action necessary.
Address D B 320, Tribune.

1914 FORD RACER, COUPE TOP DETACH-
able; Resla-Peugeot model; special gear;
wire wheels, electric lights, master vibrator,
shock absorber; white enameled; extra wire
wheel. 362 E. 61st-st. Went. 74.

WE ARE SURPRISED AT NOT HAVING
sold our Overland coupe; it's a beauty; $425;
terms; assortment of coupe and sedan bodies;
bargains. Tennant Oakland Co., 2447 Michi-
gan-av.

HUPMOBILE, MODEL 32, FULLY EQUIP-
ped; electric lights, dem. rims; is very good
buy; $400.
W. W. BOLTEN CO.,
1412 Michigan-av. Cal. 508.

AUTO BUYERS' CO., 4614 WASH.-BLVD.
Ford touring, $275.
Studebaker, 5 passenger, $825.
Buick truck, fine, $400.
Buick Factory Agency. Austin 527.

I HAVE $200 AND WANT A JOB; WILL GO
West, East, or South. Will do almost any-
thing except go agent or house runner; state
exactly what you have. Address B 293,
Tribune.

I OPPORTUNITY IN A MILLION FOR
woman alone to earn and pay for splendid
home in choicest loc. in city. Income $100 per
mo. without leaving premises. Requires $2,000
investment. Address C C 327, Tribune.

LUNCH ROOM FOR SALE—GOOD LEASE;
clean rent; $2 000 or would take partner with
$1,500; must understand the business. JOHN
HENRY NOLEN, 1 Desplaines-st. Main 6000.

MACHINE SHOP, TOOLS; WORK 80
cent; wants contract. Address B 306 Tribune.

MARKET AND GROCERY FOR SALE—ON
Madison-st.; no agents. Address B 502, Trib-
une.

MILLINERY—1ST CLASS, OLD ESTAB.
business; West Side; busy transfer corner;
clean rent. Owner retiring. Address C 5,
Tribune.

MILLINERY STORE FOR SALE—ESTAB-
lished trade; must sacrifice; good location.
Address D K 382. Tribune.

PARTNER WITH $1,000; HIGH CLASS
business; large profits; rare opportunity.
Room 300, E. A. FETHERSTON.

PORTROOM—FOR SALE—FINE EQUIP-
ment; building next to new second resitment.
607 Madison; reasonable; patronage refined.

REAL ESTATE OFFICE—TRANSFER COR-
ner; est. bus.; cheap. Address B 190, Tribune.

RESTAURANT—TO RENT—1504-10 HYDE
Park-blvd., opposite Hyde Park Hotel, half
block Chicago Beach Hotel. Best location in
city. See us for terms.
HENRY G. SCHALK & CO.,
231 W. WASHINGTON-ST. FRANKLIN 2800.

RESTAURANT, LUNCHROOM—LOOP; NR.
La Salle-st.; con. European hotel; cheap rent;
fix. bar & lunch counter; 1000 rooms.
LAURION, 35 S. Dearborn-st. Room 500.

RESTAURANT—ONE OF CHICAGO'S FIN-
est restaurants can be bought very cheap; on
easy terms. Address C 415, Tribune.

RESTAURANT—FOR SALE—AT A BIG BAR-
gain; beautifully equipped; sickness cause
of selling. R. T. H. Lock Box 249, Ottawa, Ill.

RESTAURANT—GOOD PAYING LOCATION;
cheap; partners disagreed. 66 W. Chicago.

SALOON FOR SALE—OLD ESTABLISHED
etc.; cheap rent. Call between 9 and 10 a.
or 2 and 3 p. m. 500 Sedgwick-st.

SALOON FOR SALE—FIXTURES, STOCK,
license; also 3 story brick bldg.; reason sick-
ness. Owner, 2628 Wentworth-av. Investigate.

SALOON LICENSE — FOR RENT—CHEAP;
3125 Archer-av. Main 8897.

SALOON—FOR SALE—$450. PART TIME;
rent $20; steam heat; 2825 Irving Park-blvd.

SHOE STORE—ESTABLISHED 20 YRS., OR
investment; West Side transfer corner; annual
sales over $20,000; satisfactory lease; this is
also exceptional opportunity. Address C C 502,
Tribune.

STEAM COFFEE AND LIGHT GROCERY
store on South Side; fine location; good pay-
ing business; all cash; will sacrifice; leaving
city. Address B 472, Tribune.

TRANSFER—$700 BTS. OUTLYING BUSI-
ness district; adm. 10c; 3 years' rent; price rea-
sonable; termsmo agts. Address C 187, Tribune.

THEATER—BARGAIN—MOD. EQUIPMT.;
live loc.; will sacrifice $4,000; property, or rent
for $75 mo. WILSON, 109 N. Dearborn.

THEATER—MOTION PICTURE; 400 SEATS;
good paying; most modern equipment; 60
miles from Chicago. Address B 548, Tribune.

THEATER — FOR SALE — SACRIFICE
close. Call tonight, 3317 Montrose-av.

THEATER—FOR RENT; NOW OPEN; OWN-
er has other business. 18 W. 83d-st.

AUTOMOBILES—GASOLINE.

1914
COLE SIX COUPE.

A six cylinder 1914 Cole coupe, seating 4 pas-
sengers comfortably. This car is just out of the
paint shop. New seat covers have been fitted.
The mechanical condition is excellent and the
tires are practically new. Delco lighting and
starting system, demountable rims, etc. This
is a car you will be proud to own. Cost new
$3,000. Our price is $1,350. Ask for Mr. White.
THE MARMON CHICAGO COMPANY,
Used Car Department.
2430 Michigan-av. Calumet 5606.

GOOD USED CARS ON TIME PAYMENTS.
MONEY SAVING BARGAINS.
Buick touring car, electric lights $375
1915 Overland roadster 525
1914 Overland coupe 250
Ford touring car 150
Ford roadster 215
Every car we sell will "make good"
in service and satisfaction.
ERWIN GREER AUTOMOBILE CO.,
Ford Distributors,
1512-1515 Wabash-av. Chicago, Ill.

PRICES REDUCED
ON ALL FORDS AND
OTHER STANDARD CARS.
WE NEED SPACE MORE
THAN MONEY. YOU CAN
BUY BARGAINS HERE
NOW.
DASHIELL MOTOR CO.,
DODGE BROTHERS' MOTOR CARS.
2361 Michigan-av. Phone 4316 Cal.

1914 HUDSON 6-40, SIX PASSENGER TOUR-
ing car, excellent mechanical condition; no
extras to buy; price has been substantially re-
duced, [No. 457]. Ask for bulletin of other
cars.
PACKARD MOTOR CAR CO. OF CHICAGO,
2361 Michigan-av. Phone 4316 Cal.

1915 MARMON 41,

7 pass., driven 4,000 miles; 5 new tires; com-
plete equip.; perfect mechanical condition;
freshly painted; cost $4,850; will quick for
$2,000. Address B 507, Tribune.

EASY MONTHLY PAYMENTS ON ANY CAR.
We will sell you any make that you select
from any dealer. New or used. Year's time.
Only 6% int. per annum. Strictly confidential.
1818 Peoples Gas Bldg. Phone Harrison 2150.

ARTHUR W. GREINER AUTO SALES CO.

CADILLAC 8, LIKE NEW. OVERSIZE
tires, $1,450.
Packard Speedster, perfect condition, $600.
Ohio Electric Car Co., 1509 Michigan-av.

FOR SALE—1911 REO, $200; MODEL 33 HUD-
son, $275. 1912 E. M. F., $275. 1913 Ford,
5 pass., $200.
GUNNING MOTOR SALES, 1436 Michigan-av.

EASY PAYMENTS ON NEW ARGO ROAD-
sters; electric starter and lights; $445.
MOTOR CAR SALES CO.,
2329 Michigan-av.
Calumet 5808.

FOR SALE—1916 PAIGE, 6 CYLINDER, 7
like new. Drives less than 3,000
miles. PARKWAY GARAGE, 1800 Humboldt-
blvd., afternoons till 4 p. m.

HUPMOBILE, MODEL 32, FULLY EQUIP-
ped; electric lights, dem. rims; is very good
buy; $400.
W. W. BOLTEN CO.,
1412 Michigan-av. Cal. 508.

AUTO BUYERS' CO., 4614 WASH.-BLVD.
Ford touring, $275.
Studebaker, 5 passenger, $825.
Buick truck, fine, $400.
Buick Factory Agency. Austin 527.

MUST SELL THIS WEEK MY 5 PASS. CROSS
Country Jeffries. Car is same as new. No
reasonable offer refused. Cash or terms. 3739
W. North-av.

WINTON TOURING 7 PASSENGER;
starter and electric lights; good condition;
$700 for quick sale. WOLTERDING, Calu-
met 4841, 2301 Michigan-av.

WILL SACRIFICE MY 1914 L 4 STEARNS-
Knight touring car, in excellent condi-
tion, with 2 extra tires. Address D S 160,
Tribune.

STUDEBAKER 1914 COUPE, IN FINE CON-
dition; check for $500 takes it; immediate
acceptance only; big snap. 4549 Washington-
blvd.

MERCER 5 PASS TOURING CAR, 1914 MOD-
el, Knight motor, fine car, 3,000 miles, cost
$3,000; will sell for $1,500. Address D K 452,
Tribune.

STANLEY STEAMER. CAN YOU BEAT IT?
Have some splendid values in 2d hand
Stanley cars. STANLEY MOTOR CAR CO.,
2101 Indiana-av.

1914 OVERLAND ROADSTER; ELECTRIC
starter and lights, demountable rims, 5 good
tires. A big bargain at $425. Phone Albany
483.

FOR SALE—CHALMERS 1916 LIGHT SIX, 7
pass.; $1,550; brand new car; bought in Sep-
tember; in perfect shape; will sacrifice. Phone
Sunnyside 8409.

$1,000 TAKES 1916 6-40 HUDSON, 7 PAS-
senger; perfect condition; two extra tires.
Owner, C. C. SHEHERD, Jackson, Mich. 1414
E. Main-st.

GARY, INDIANA, OFFERS IDEAL FAC-
tory sites to reliable mfrs.; 9 railroads; Chi-
cago freight rates. Gary Commercial Club.

$600 $750; WILL GIVE DEED TO 40 ACRES
land and interest in business; write today.
Address H 478, Tribune.

EXPERT CHEMIST WILL PERFECT
processes or duplicate compounds
unpatented. Address B T 317, Tribune.

WILL INVEST MONEY AND SERV-
good enterprise; no fakes. Address C 266,
Tribune.

WANTED—MAN WITH $500 TO FINANCE
and be half owner in a very profitable legiti-
mate business. Address C 195, Tribune.

PARTY WANTED — WITH $400 FOR BIG-
gest money maker out; let me prove it. Ad-
dress C 66, Tribune.

ALL LINES OF BUSINESS SOLD—SEE US
before you buy or sell. PH. RAND. 6765.
U. S. BUS. EXCH., 115 S. DEARBORN-ST.

WILL INVEST $10,000 OR MORE AND SERV.
in legitimate bus. Address K 197, Tribune.

WILL SELL OR RENT NO 10C STORE FOR
exchange for vacant lot or cottage. Address K 443, Tribune.

$200 OR MORE, GILT EDGE SECURITY, 10%
returns. Address K 504, Tribune.

WOMEN WISHING TO QUALIFY FOR PER-
manent independence address D H 154, Tribune.

FOR SALE—ELEC. CASH REGISTER AND
piano; bargain. Room 412, 105 W. Monroe.

PAY BEST PRICE FOR DRY GOODS,
shoes. SWILDACER, 4609 Michigan-av.

WANT SMALL ARTICLE SUITABLE FOR
mail order selling. Address C 191, Tribune.

WE INCORPORATE COMPANIES FOR $50.
BURNSIDE, 123 W. Madison-st., R. 410.

PARTNERS WANTED.

WANTED—PARTNER IN AN EXCEPTION-
ally good hog ranch and land business in the
south, with 1 to 5 cars offers; come in on the
ground flr. with $5,000; money absolutely safe;
profits very big, also salary; big future; legiti-
mate and honorable proposition. Call Dixie
Land & Hog Co., 1093 Nat. Life Bldg.

PARTNER—CAPABLE, HONEST, MANAGE
summer resort; everything complete; $600
needed; best opp. ever offered; references re-
quired. Address D X 511, Tribune.

WANTED — PARTNER IN MILLINERY
store, or will sell; good South Side location.
Inquire 3672 Lake Park-av., 1st.

PARTNER—COUPLE TO MANAGE RES-
taurant; 1140 W. Madison, 10 a. m. to 3
p. m. Phone Monroe 3969.

GARAGES—FOR SALE & TO RENT.

MR. CAR OWNER.

TRY OUR ONE DAY
SPECIAL "TUNE UP."
REMOVING CARBON
GRINDING VALVES.
MAGNETO ADJUSTMENT.
CARBURETOR ADJUSTMENT.
SPARK PLUGS CLEANED.
ALL CLEAN MOTOR.

ALL FOR $12 NOW.
OR
THE ABOVE
WASH AND POLISH,
JACK UP.
STORAGE TO MARCH 1, 1916.
GENERAL TUNE UP.
EXPERT WORK GUARANTEED.
SPLENDID RESULTS ATTAINED.

ALL FOR $25 NOW.

SOUTH PARK GARAGE COMPANY,
70 EAST 51ST-ST., CHICAGO.
PHONE DREXEL 4706.
STEAM HEAT. FIREPROOF.
GASOLINE, OILS, ACCESSORIES, REPAIRS

READY TO ERECT GARAGES—
Well made; best lumber; real bungalow roofs;
cement and wood floors; lined or unlined; con-
warmer building made; f. o. b. factory or in-
stalled; 5% discount for cash; samples at fac-
tory. Illustrated circular.
CHICAGO PORTABLE BUILDINGS CO.
500 E. 40TH-ST. PHONE DREXEL 6001.

PRIVATE GARAGES SUBSTANTIALLY
constructed for winter use, with steel frame;
delivered and erected in your yard, complete.
Will trade for lots; not limited to size or style. See
samples at factory or send for catalogue.
KARR PORTABLE HOUSE CO.,
2554 Irving Park-blvd. Lake View 3356.

PORTABLE GARAGES, OFFICES, ETC.
Prices cut; erected. Get catalogue.
CHICAGO PORTABLE GARAGE CO.,
4619 Grand-av. Bel. 1931.

WE BUILD ANY KIND OF GARAGE.
Portable or permanent.
HARDIN CONSTRUCTION CO.,
138 N. La Salle-st. Main 3897.

TO RENT—2 STORY BRICK BLDG. 886 E.
24th-st.; will remodel for garage. Ravens.
300. E. ATHERTON.

WE BUILD ANY KIND OF GARAGE.
HARDIN CONSTRUCTION CO.,
138 N. La Salle-st. Main 3897.

SPACE FOR 1 TO 5 CARS. STEAM HEAT-
ed; low rent. 4650 Broadway.

PRIVATE GARAGE AND LOFT TO RENT;
heat, elec.; barg. 5137 Michigan-av., rear.

MOTOR TRUCKS TO RENT.

TO RENT — AND FOR SALE — HARVEY
trucks 1¼ to 4 ton; prompt service night or
day; new trucks. Franklin 1523. WM. E. DEE
CO., 1140 W. Jackson-blvd.

TRUCKS FOR ANY SERVICE—FIREPROOF
garage. Motor Transportation Co.,
1201 W. Lake-st. Phone Monroe 6007.

WANTED — CONTRACT HAULING BY
day, 38 or less. I have 1 ton truck, Studebak-
er. Telephone 4061 Rogers Park.

FOR HIRE, 2 TON MACK DUMP
trucks. 2 MILLER, 912 ADDISON-
ST. TEL. GRACE 9021.

WANTED—TO BUY A MOTOR TRUCK FOR RENT
to 3 TON MOTOR TRUCK FOR RENT
with driver; by the day, week, month or year.
L. WEBB, 6119 Greenwood. H. P. 7653.

2 TON AUTO TRUCK AND DRIVER; DE-
sire contract. Address C H 369, Tribune.

AUTOMOBILES—GASOLINE.

1914
PATHFINDER SIX.

Five passenger 1914 Pathfinder, color blue,
with black fenders. One man top. Equipped
with electric lights and starter. Good Kelly-
Springfield tires; in good mechanical condition.
Needs revarnishing. Cost new $2,200. Our
price $750.

USED CAR DEPARTMENT.
MARMON CHICAGO COMPANY,
2430 Michigan-av. Calumet 5606.

FORD 5 PASS., $225.
Overland coupe, $400.
E. C. H. roadster, $250.
Halladay, 40 h. p., $225.
1915 used Detroiter, 8 cyl., elec. start., $875.
New Regal 7 pass., $450.
New Havers 4 pass., 6 cyl., $490.
New Sampson truck, ¾ ton, $430.
TIMES SQUARE AUTOMOBILE CO.,
1210 Michigan-av.,
Chicago, Ill.

CARS THAT HAVE TO BE SOLD TODAY.
1913 Buick, model 31.....$200
1912 Buick, model 45.....200
1912 Buick, model 27.....200
1914 Buick, model B 25.....300
1914 Winton, 7 pass.....400
1915 Scripps Booth.....200
1914 Paige Detroit.....250
These cars are slightly damaged by fire.
CHICAGO AUTO SALES,
1824-26 Michigan-av. Cal. 5726.

50 USED CARS MUST SELL.
1918 Studebaker 5 pass., new paint, $250.
37 Buick, 1910; 79 Overland, $450.
C 36 Buick, $750; 5 pass. Oakland, $300.
31 Buick 5 pass., $450; Velie coupe, $475.
Open evenings and Sun. Dong, 1564.
South Side Buick, 3900 Grand-blvd.

BUICK AGENCY—
4548-50 Washington-blvd. Garfield 6086.
1916 Overland. 1915 Studebaker.
1915 Princon. 1914 Mitchell.
1915 Buick. 1912 Hudson coupe.
1915 Maxwell. 1912 Pierce coupe.

WE HAVE SOME SLIGHTLY DAMAGED
cars. Mechanics, pay us a visit. Here is a
golden opportunity for you to make money.
CHICAGO AUTO SALES CO.,
1324-26 S. Michigan-av. Calumet 5726.

SELDEN COUPE; MECHANICALLY PER-
fect; equipped with electric lights and starter;
been run 6,000 miles; cost $2,400; will sell for
$700. A. H. CLEMENT, 5600 So.-blvd. Austin
5710.

ON ACCOUNT OF FINANCIAL REASONS
must sell my Scripps Booth with demount-
able top and seat covers; cost $1,070; driven
less than 500 miles; clutch action necessary.
Address D B 320, Tribune.

1914 FORD RACER, COUPE TOP DETACH-
able; Resla-Peugeot model; special gear;
wire wheels, electric lights, master vibrator,
shock absorber; white enameled; extra wire
wheel. 362 E. 61st-st. Went. 74.

WE ARE SURPRISED AT NOT HAVING
sold our Overland coupe; it's a beauty; $425;
terms; assortment of coupe and sedan bodies;
bargains. Tennant Oakland Co., 2447 Michi-
gan-av.

HUPMOBILE, MODEL 32, FULLY EQUIP-
ped; electric lights, dem. rims; is very good
buy; $400.
W. W. BOLTEN CO.,
1412 Michigan-av. Cal. 508.

AUTO BUYERS' CO., 4614 WASH.-BLVD.
Ford touring, $275.
Studebaker, 5 passenger, $825.
Buick truck, fine, $400.
Buick Factory Agency. Austin 527.

I HAVE $200 AND WANT A JOB; WILL GO
West, East, or South. Will do almost any-
thing except go agent or house runner; state
exactly what you have. Address B 293,
Tribune.

I OPPORTUNITY IN A MILLION FOR
woman alone to earn and pay for splendid
home in choicest loc. in city. Income $100 per
mo. without leaving premises. Requires $2,000
investment. Address C C 327, Tribune.

LUNCH ROOM FOR SALE—GOOD LEASE;
clean rent; $2 000 or would take partner with
$1,500; must understand the business. JOHN
HENRY NOLEN, 1 Desplaines-st. Main 6000.

MACHINE SHOP, TOOLS; WORK 80
cent; wants contract. Address B 306 Tribune.

MARKET AND GROCERY FOR SALE—ON
Madison-st.; no agents. Address B 502, Trib-
une.

MILLINERY—1ST CLASS, OLD ESTAB.
business; West Side; busy transfer corner;
clean rent. Owner retiring. Address C 5,
Tribune.

MILLINERY STORE FOR SALE—ESTAB-
lished trade; must sacrifice; good location.
Address D K 382. Tribune.

PARTNER WITH $1,000; HIGH CLASS
business; large profits; rare opportunity.
Room 300, E. A. FETHERSTON.

PORTROOM—FOR SALE—FINE EQUIP-
ment; building next to new second resitment.
607 Madison; reasonable; patronage refined.

REAL ESTATE OFFICE—TRANSFER COR-
ner; est. bus.; cheap. Address B 190, Tribune.

RESTAURANT—TO RENT—1504-10 HYDE
Park-blvd., opposite Hyde Park Hotel, half
block Chicago Beach Hotel. Best location in
city. See us for terms.
HENRY G. SCHALK & CO.,
231 W. WASHINGTON-ST. FRANKLIN 2800.

RESTAURANT, LUNCHROOM—LOOP; NR.
La Salle-st.; con. European hotel; cheap rent;
fix. bar & lunch counter; 1000 rooms.
LAURION, 35 S. Dearborn-st. Room 500.

RESTAURANT—ONE OF CHICAGO'S FIN-
est restaurants can be bought very cheap; on
easy terms. Address C 415, Tribune.

RESTAURANT—FOR SALE—AT A BIG BAR-
gain; beautifully equipped; sickness cause
of selling. R. T.

Victor Supremacy is linked with the world's greatest artists

The Victrola *is* the world's greatest artists—as supreme in its lifelike renditions as the artists themselves.

The Victrola *is* the world's greatest artists—to the vast majority of people it affords the only opportunity for hearing the world's greatest artists.

The artists themselves are Victrola enthusiasts. They appreciate the absolute fidelity of the Victrola. They fully realize that hearing them on the Victrola is just the same as hearing them in real life.

They give their best to the Victrola, and the Victrola in turn carries their art to all mankind, and treasures it for all generations.

Hear the world's greatest artists on the Victrola today.

Victor dealers everywhere

Ask your nearest dealer for demonstration

Victrolas $15 to $400